EMINENT CALIFORNIANS 1953

Gc
979.4
Em47
1953
1712792

M. L.

REYNOLDS HISTORICAL
GENEALOGY COLLECTION

ALLEN COUNTY PUBLIC LIBRARY
3 1833 01067 1532

Rocg- 17179
OP/5.00

Eminent Californians
1953

"Publications of Merit"

Eminent Californians

1953

Published By
C. W. Taylor, Jr.

Associated
Lee E. Johnson
2898 Louis Road
Palo Alto, California

Copyright 1953, by
C. W. Taylor, Jr.

Printed by
Pacific Union College Press
Angwin, Calif.

1712792

DEDICATED

To the men, who, by furnishing biographical data and photographs, have made this work possible. The biographies will exemplify their respective careers and serve as a lasting tribute to a successful Americanism such as our forefathers prophesied.

A man, by himself, is nothing. He simply must abandon himself, lovingly, to something more enduring than he. Something that has existed before him, that will continue after him, when he as an individual has come and gone.

"In God We Trust"

FOREWORD

In reviewing the progress of California both past and its future, it is necessary to consider many factors. Some of these are startling figures on growth of population; industrial production; natural resources; physical features and its agricultural production.

One more factor must be weighed which governs the rise of industry in California far more than is ordinarily realized. "Livability"—the concept that life should be enjoyed as you go along, rather than always straining for a far-off and perhaps never-reached goal is mainly what brings people to California and industry no longer merely follows along to supply the needs of the population.

Industry is itself in quest of "Livability," for wage workers and for lower, middle and top management alike. If there is "livability," then economic obstacles can be and are overcome, in a manner often unorthodox and unpredictable, but nevertheless successful.

People are coming to California, not only the labor force but also the executives who control the location of factories, because they feel it is a better place to live. In California they expect to find an outdoor life, a better climate with no humid summers or paralyzing winter storms, which means better factory production, less crowding, a friendlier atmosphere and better living conditions generally.

As California grows it becomes increasingly apparent that industry recognizes in this leading Western state, with its hydroelectric power, mining, aircraft industry, canneries, manufacturing, gas and oil production, and world commerce, a natural place for the establishment of large enterprises.

With such diversified attractions for the advancement in all lines of endeavor, it is natural that only successful men be drawn

into positions of importance for the fulfillment of the obligations of a rapidly expanding California State.

In order to perpetuate and propagate the qualities essential to continue this basic factor of individual achievement this publication of "Eminent Californians" has been brought forth. It is the living example of achievement that best serves to bring the accomplishment of distinguished persons into view in order that an exalted example may be held before our rising generation.

The successful fruition of this work depends upon a careful selection of those qualified for representation.

Glancing through a biographical book is like taking a guided tour through the personalities and minds of men who have accomplished great things, often against heavy odds. None of us is quite free from a desire to learn how eminent men attain the positions they hold in public affairs.

The dreams and ambitions of young men who have courage to bring them to fulfillment can never be a dull subject to anyone who lives in this world of today.

It is well known that any personal fact in the lives of any of our leaders is passed by word of mouth until the whole nation feels that said leader is just one of us, human, even though great, and not an unreachable king on a throne, and being human, we place more trust in his understanding and guidance.

No man who is placed in a responsible position should put himself above human understanding of his struggles to attain that goal. Personality should be placed alongside of his accomplishments to help others to a better understanding of him as a human being and to also encourage others who are striving for a similar goal. Even the aspirations of those who are gone from this life are still valid.

C. W. Taylor, Jr.
Publisher

BIOGRAPHIES
and
ENGRAVINGS

Portraits by
Gladser Studios
Los Angeles, Calif.

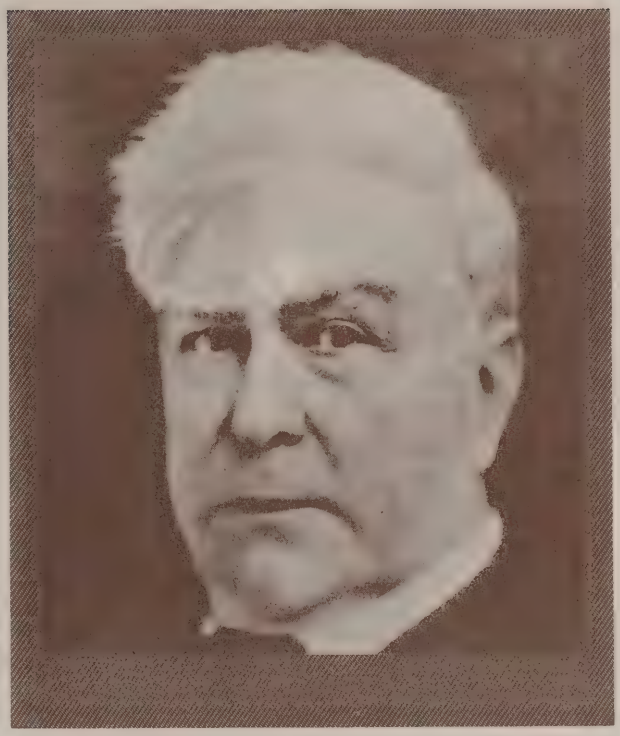

GARRET W. McENERNEY

Garret W. McEnerney, attorney, was the son of John and Margaret (Gunoude) McEnerney. He was born in Napa, California, on February 17, 1865.

After his early education, which was obtained in both public and private schools, he studied for two years at Sacramento Institute, then St. Mary's College of San Francisco, graduating from the latter in 1881 with the B.S. degree. The Catholic University of America conferred on him the D.C.L. degree in 1915. He studied law at Napa, California, from 1882 to 1886 and was admitted to the California bar in 1886.

Mr. McEnerney located in San Francisco, California, where he became a member of the firm of Spencer & McEnerney in 1889. In 1892 and 1893 he was a member of the firm of Maxwell & McEnerney; member of the firm of Stanley, Hayes, McEnerney & Bradley, 1893 to 1895; then engaged in individual practice.

Mr. McEnerney served as attorney for the State of California and also for the San Francisco Board of Health, 1896 to 1899; counsel for the United States, representing the archbishop and bishops of California in arbitration between the United States and Mexico at The Hague, in relation to the Pius Fund of the Californians, 1902. He promoted the passage of the legislature, after the San Francisco earthquake and fire in 1906 and also defended the validity in courts of the "McEnerney Act" to permit owners of real property to restore their record titles which had been lost by destruction of public records.

He served as Regent of the University of California from 1901 until his death; member of the American Bar Association, State Bar of California and the Bar Association of San Francisco; member of the Pacific-Union Club, Olympic Club and Bohemian Club.

On August 20, 1896, Mr. McEnerney married Elizabeth Hogan of Napa, California (died September 25, 1900). His second marriage was to Genevieve Green on April 14, 1903.

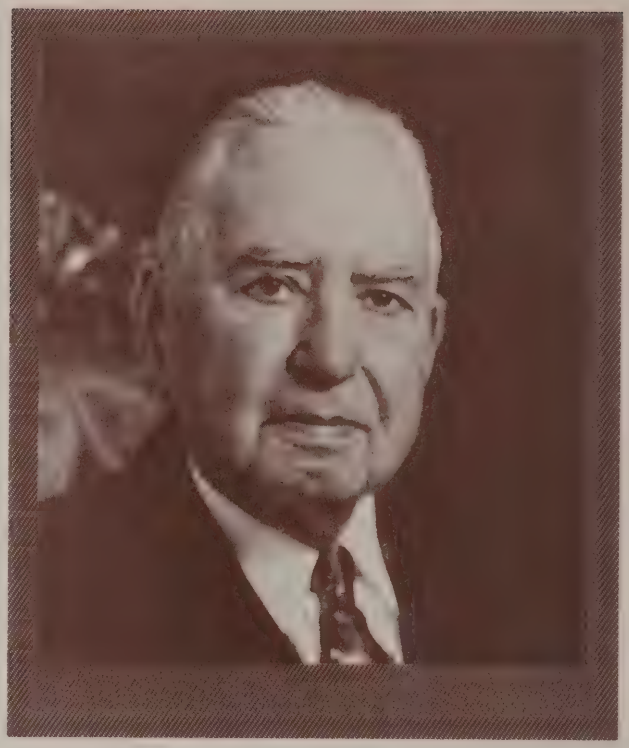

HULETT CLINTON MERRITT

Hulett Clinton Merritt, financier, industrialist, and art connoisseur, was born in Duluth, Minnesota, August 17, 1872 (birth certificate No. 2). He is the son of Lewis J. (died in 1932) and Eunice Annette (Wood) (died in 1926) Merritt (marriage certificate No. 1). His grandfather, Lewis Howell Merritt, was a pioneer of Minnesota, 1854, homesteading on 160 acres upon which the City of Duluth stands today. He built the first sawmill, sailing freight schooner, hotel, church, jail, and the first frame residence as a home, in which Hulett was born. General Leonard Wood, General Wesley Merritt and General De Witt Clinton, after whom he is named, are members of his family.

Starting life as a poor boy, he graduated from high school at the age of twelve. Notwithstanding an injury to his hip in his fourteenth year and spending eight months in a plaster cast, he graduated at the head of a class of eight hundred from business college, and by his fifteenth year had started selling real estate "on the curb" at Duluth, Minnesota. At seventeen he had made a fortune in the development of Texas City, Texas. At eighteen he was a multimillionaire with a large interest in the Missabe Range iron mines and was a builder of the Duluth Missabe and Northern Railway. Before he was twenty-one necessary steps had been taken by his father on his seventeenth birthday to give him his legal majority, and on his twenty-first birthday he became the youngest railroad president in the world; also was first in the world to lay 110-pound steel railroad rail, lay a mile of track in a day (being three times as much as laid by others), install the first airbrakes on freight cars, build steel cars to haul iron ore, and dispatch railroad trains by telephone.

Mr. Merritt became a director of Lake Superior Consolidated Iron Mines (Merritt-Rockefeller Syndicate). Later he sold his mining and railroad interests to United States Steel Corporation, becoming its largest stockholder, which he remains to this day.

In 1897 his parents moved to Pasadena, California, and he spent part of his time with them, moving there himself in 1904, and spending six years in constructing his mansion, in which he installed the first indirect electric lighting in the world.

In 1900, he acquired seventy per cent of the capital stock of United Electric, Gas and Power Company and installed the gas and electric systems in Monrovia, Sawtelle, West Los Angeles, and seventeen beach cities from Santa Barbara to San Diego; sold this corporation in 1903 to Southern California Edison Company. During his control of the United Company, Mr. Merritt began his long career of instigating movements and organizations of permanent good to Pasadena, and California.

As owner of the first domestic automobile (1900) in Pasadena, Mr. Merritt imported a special $30,000 Mercedes racing car. In order to facilitate moving of electric light poles and gas pipes along the beach from Ocean Park to Venice, he had paved a narrow strip of sand (now called The Speedway) and after trial runs on this paved strip, he defeated Barney Oldfield in a fifty-mile race (Mr. Oldfield's only defeat in his career). At this time he also organized the Pasadena Automobile Club, first on the Pacific Coast, and alternated as president for many years with Tracy C. Drake of Hotels Drake and Blackstone in Chicago; also instigated the "Good Roads" movement. In 1902, when there was not a mile of paved highway in all of Southern California, he paid the expenses of a drive that ultimately, through education and legislation, resulted in California's marvelous system of highways.

In 1903 he employed experts, in their fields, to plan Orange Grove Avenue as it exists today with its wide parkways and bronze posts for street lighting, widely known as the world's finest residential street.

Mr. Merritt's outstanding local contribution undoubtedly has been the part he played in revitalizing the institution which brings to this city between one and two million visitors each New Year's Day. Forty-one years ago, the merchants who heretofore had sponsored the Tournament of Roses decided to abandon it. When their decision was announced in mid-November, P. M. Green, president of the First National Bank, appealed to Mr. Merritt and William R. Staats to save for Pasadena what was destined to become the world's most beautiful tournament parade. Mr. Staats, because of his many business burdens, was unable to give his time but he lent two of his ablest men who with Mr. Merritt raised the $13,000 necessary to continue the Tournament, solely from the residents of South Orange Grove and Grand Avenues. This accomplishment speedily achieved, the committee of three then decided to do a sensational thing. With not enough time left for public subscription to the enterprise, Mr. Merritt underwrote the new idea of an East-West football game with more than $100,000 of his own, and Pasadenans and their guests witnessed the Michigan-Stanford game, New Year's Day of 1911, from their own 20-acre Tournament Park (since renamed in honor of the late great athlete, newspaperman and Marine World War II hero, Major Charles W. Paddock.) Later, the field with its gridiron and grandstands was refinanced by public subscription and

Mr. Merritt lost none of the private funds with which he had backed his judgment and daring idea that the Tournament of Roses, plus the Rose Bowl game, would profit Pasadena and its citizens by millions of dollars.

Mr. Merritt is Member No. 1 of the Annandale Golf Club and the Bolsa-Chica Gun Club. He is an honorary life member of the Army-Navy Club of Washington—a courtesy given the 100 American men who contributed most to the winning of World War I in the opinion of the president, his cabinet and the chiefs of staff—a life member of the Congressional Country Club of Washington, D. C., and a member of the Breakfast and California Clubs, the Los Angeles Athletic Club and the Los Angeles, Catalina Island and Newport Harbor Yacht Clubs. He was chairman of the board of the First Methodist Church of Pasadena for fourteen years. He was among the 100 charter members of the Luther Burbank Society as selected by Andrew Carnegie.

Mr. Merritt's principal participations in public welfare follow: Founder—Birthplace and monument of Abraham Lincoln; founder—Home of Henry Wadsworth Longfellow; founder and regent—Sulgrave Manor, England, the birthplace of George Washington's father; life member—New England Historical and Geneological Society; vice president—Society for the Preservation of New England Homes and Antiques; colonel—on the Governor's Staff, State of Minnesota; National committeeman—Young Men's Republican Club; vice president—The American, English, French and Belgian Permanent Blind Relief War Fund (the official list of which embraces practically all kings, queens, presidents of republics, and the most prominent people in the world); national committeeman—American Defense Society; national councilman—representing the State of California in the National Economic League, whose operations are widespread and which counts among its distinguished members former President William Howard Taft, Chief Justice Charles Evans Hughes of the United States Supreme Court; council—Los Angeles Branch of the National Association of the Boy Scouts of America; national committeeman—Plymouth Ter-Centenary Committee; governor—American Civic Alliance, State of California; founder—Lincoln Farm Association; fellow—American Geographical Society; member—Committee of Patronage, a place reserved by the Board of Administration to personalities of rank, ability and distinction in the "Societe Belge D'Etudes Et D'Espansion," one of the greatest possible compliments as the organization is for the reconstruction of Belgium, is headed by King Albert of that country and its American membership is limited to fifty of the leading captains of industry of this country; associate—"Asiatic Association," headed by such men as Lloyd C. Griscom, Charles M. Schwab, John H. Rossiter and others; founder—Navy League of the United States; conference committeeman—on National Preparedness; conference committeeman—League to Enforce Peace; member—National Defense League of California; member—American Academy of Political and Social Sciences; member—United Americans, State of New York; member—Better American Federation of California; member—Save the Redwoods League of California; life member—Federal Hall Memorial Hall Associates; member—American Immigration and Distribution League; member—

National Aeroplane Defense Fund; and advisory director—California Liberty Fair Association.

He has exceeded all competition in the developing and mining of iron ore; charcoal burning; railroad building and contracting; dredging; operation of steam laundries; linen supply services; steamship lines; beet sugar factories; iron ore docks; chromium mines; general merchandise chains; ladies' ready-to-wear chains; and controlling interest in the ruby mines of India. Also has owned the largest Great Lakes deep water fishing industries and been the principal dealer in pine and mineral lands in the world. In addition to the thirty-one lines where he has set world records, he has been the controlling owner in 107 other lines, including gold, silver and coal mining, fruit orchards, real estate, banking, insurance, investments, merchandising (wholesale and retail) and manufacturing in many branches; builder of thousands of miles of telephone lines and operator of many public utilities; lumber, logging, hotels, restaurants and amusement enterprises, cattle ranches, agriculture and horticulture in practically every field, daily newspapers and extensive building operations; builder of Wolvin Building, Duluth, Minnesota; Merritt Office Building in Los Angeles; large pulp and paper mill in Minnesota; 10,000-population water distilling and distributive piping facility; pioneered United States superheated steam power plant, art galleries, day-and-night safety deposit vaults; developed mile-and-one-half-street-frontage housing project in Pasadena. Executor of estate of Lewis J. Merritt; life trustee of estate of Annette W. Merritt, and trustee of R. C. Merritt Trust.

Mr. Merritt has served as president or chairman of the Board of one hundred thirty-eight separate companies. As president: United Electric, Gas & Power Co.; Santa Barbara Consol. Ry.; Merritt Banking & Merc. Co.; Missabe Co.; Wolvin Building Co.; Spring St. Co.; San Pedro Terminal Gas, Electric & Power Co.; Long Beach, Alamitos Gas, Electric & Power Co.; Hill St. Co.; Merritt Bldg. Co.; Merritt Bond Syndicate; Tagus Ranch Co.; Tagus Ranch Boysenberry Products; Tagus Ranch Super Market; Pacific States Corp.; W. H. White Realty Co.; Catalfa Land Co.; Merritt Building Safe Deposit Co.; Alfalfa Growers of Calif.; Bungalow Construction Co.; Irwin Hotel Co.; Continental Co.; Compress Air Hose Cleaning Co.; Hulett C. Merritt & Co.; International Metal Co; Packwood Canal Co.; Grand Rapids & Northern R. R. Co.; Bueneman Lipsey Co.; Commercial Petroleum Corp.; Merritt Herrig Co.; Tagus Ranch Highway Market; Bliss Ranch Co.; The Arroya Co.; Clifton Hotel Co.; Little Rock Fruitland Co.; San Joaquin Valley Sugar Co.; Biwabik Iron Co.; Missabe Mountain Iron Co.; Pulverized Minerals Co.; Union Constrn. Co.; Evans Ditch Co.; Tagus Farm & Dairy Co.; Consol. Petroleum Corp.; California Farm Lands Syndicate; Hawthorne Improvement Co.; Corcoran Sugar Co.; Superior Beet Sugar Corp.; Biwabik Fee Iron Co.; Missabe & Northern Townsite Co. As chairman of board of: Pacific Co.; Tagus Cotton Gins, Inc.; Pacific Securities Co.; Merritt Estates; Iron Range Electric Telephone Co.; Merritt Grant & Co.; Merritt Manor Co.; Merritt City Corp.; Mfrs. Finance Corp.; Lawyers Finance Corp.; Merritt Syndicate; Merritt Farms

Co.; Merritt Mfg. Co.; International Galleries; Merritt Orchards Co.; Wardrobe Linen Supply; Hulett C. Merritt Syndicate; Merritt City Wholesale Cos.; Metropolitan Laundry; Merritt City; Vogue Co. of Los Angeles; Merritt Oil Corp.; U. S. Liquidation Corp.; Pleasant Valley Water Co.; Itasca Dry Goods Co.; Section 36 Iron Mine; Vogue Co. of Delaware; Petrolized Solvent Soap Co.; United Printing Co.; Leona Valley Ranches; Natural Flavors Laboratories; International Honey Producers; Itasca Pulp & Paper Co.; Merritt Inst.; Merritt Fruit & Preserving Co.; Germania Mortgage & Loan Co.; Pacific Linen Supply Co.; Wardrobe Laundry Co.; Hollywood Heights Co.; Marble Palace Co.; Coalinga Consol. Water Co.; Non-Metallic Minerals Corp.; Haupt Constrn. Co.; Anita Mining Co.; Asso. Industries Ins. Co.; Godfrey Restaurant Co.; Consol. Chromium Mines; Itasca Bazaar Co.; Wood & Co.; Mother's Cupboard Cos.; Planada Kadota Fig Orchards; Vogue Furs, Inc.; Haben Real Estate Corp.; Merritt Engring. Co.; Merritt City Companies, Hulett C. Merritt Foundation, Ins. Associates, Inc. As director of the North Star Iron Co.; Visalia Canning Co.; Mountain Iron Cos.; Shar Iron Mining Co.; Southwestern Nat. Bank; Duluth, Missabe & Northern Ry. Co.; Lone Jack Iron Mines; Biwabik Mountain Iron Co.; Iron Exchange Bank; and Ocean Park Bank.

He has received the congratulations of the directors and officials of many of the largest corporations in the United States as being the world's Number One business executive. In his sixty-seven years, devoted to business, he has done honorable and constructive work which has brought prosperity to hundreds of thousands of employees and investors.

Mr. Merritt was also active in real estate in the early days of his California residence, making extensive investments in Broadway, Hill and Spring Streets of Los Angeles, which has mostly been sold, with the exception of the northwest corner of Eighth and Broadway Streets, where the one hundred percent earthquake-proof, white marble Merritt Building stands, which sixteen of the world-famous architects pronounce the finest building in the world. He still owns the one-hundred acre Merritt Park, finest and most valuable residential section of Los Angeles and Beverly Hills; was interested in many financial institutions on the Pacific Coast, and was co-associate with Henry E. Huntington in developing the 165-acre West Adams Heights sub-division, which was then the most exclusive residential section of Los Angeles.

On July 13, 1892, Mr. Merritt married Rosaline Calistine Ollivier, granddaughter of de Mosthenes Ollivier, field marshal for Napoleon Bonaparte, and a niece of his son, Emile Ollivier, first prime minister of France. They had one son, Hulett Clinton Merritt, Jr., who entered business immediately upon his graduation from Pasadena High School and was conceded to be one of the world's great horticulturists. He devoted the last thirty years of his life to the development of the world-famous Tagus Ranch. With Benjamin Franklin, Mr. Merritt shared the distinction of being named an extra-plenipotentiary representative of this nation. He was sent by President Calvin Coolidge to settle some difficulties arising in Italy over the rise of Benito Mussolini. Mr. Merritt died July 11, 1945.

Mr. and Mrs. Merritt's second child, and only daughter, Rosaline Eunice Haupt (died 1938), also was educated in Pasadena, but in private schools. Later graduated from Ogontz School in Philadelphia. She was a talented linguist, a concert pianist, and at the age of twelve played a concert of a dozen compositions by as many different masters at the Chicago Opera House. Her son, Edward Paul Haupt, III, gave his life for his country in World War II. A Naval lieutenant, he went down with his ship, the world's largest submarine "Grampus," on its next voyage following the tour in which it sank, in nine minutes, two large enemy troop ships, three destroyer escorts carrying 26,500 soldiers with not a single survivor. Lieutenant Haupt was decorated for this heroic deed.

The Merritt's four granddaughters are Antoinette Polk Merritt (Mrs. Charles Smith of Santa Barbara), Andriana Merritt Hope of Hollywood, and Marlo Merritt Erickson of San Francisco, all daughters of Mr. Merritt, Jr.; and Rosaline Evangeline Haupt (Mrs. John L. Christiansen of San Marino), daughter of Mrs. Haupt.

Mrs. Smith is a graduate of the Pasadena Community Playhouse, of which she was assistant manager one year. Her first engagement was as the star at the Nora Bayes Theatre, New York City. Her sister, Mrs. Hope, is the only woman television producer on the West Coast. She is the originator, producer and writer of the very popular radio programs "People Are Funny" and "What's Doing, Ladies." She has been script-writer for Red Skelton, Charlotte Greenwood, Herb Allen, Bing Crosby, Amos and Andy, William Demarest, Wally Brown, Allen Carney, Teddy Walters and many others. She was a producer and chief of staff of the script writers at the American Broadcasting Company when she left radio for television. She was the first producer of a television show in a theater. Mrs. Erickson, youngest of the trio of Merritt girls, is the wife of Lieutenant Harold Erickson of the Navy. An Annapolis graduate, he is in the Intelligence Corps and is on duty in San Francisco. Their cousin, Mrs. Christiansen, was educated in Pasadena City Schools, Flintridge School for Girls and the University of California at Los Angeles.

The Merritts' five great-grandchildren are, Barrett Merritt (age 11), Robert Clinton (age 7), sons of Mrs. Smith, and Karen (age 10), Linda (age 8) and John Paul (age 2), children of Mrs. Christiansen.

Homes: The 54-room "Villa Merritt-Ollivier," Pasadena, California; and "The Oaks," Tulare, California, a twenty-room Southern Colonial house setting in forty acres, which is known as the finest landscaped estate in California. In their homes are found many outstanding art treasures of the world, which they have been collecting since 1895, many given by Napoleon to Mrs. Merritt's grandfather. Near "The Oaks" is the world-famous 7000-acre Tagus Fruit and Berry Ranch, a 1903 investment of Mr. Merritt's, whose daily payroll has reached as high as $41,000. Sixty wells and pumps are used in irrigating crops, using four and one-half times as much water as the entire City of Pasadena. The Ranch accounts for several of thirty-one lines in which he is the largest operator in the world; also the world's leader in growing alfalfa, honey pro-

ducing and raising of four lines of registered swine, three of cattle and three of draft horses.

Mr. Merritt's greatest achievements are building and operating the largest chain of country banks and department stores; the development of the United Electric Gas & Power Company, which now constitutes a large percentage of the territory covered by the hundreds of millions of dollars invested in the Southern California Edison Company; the development of over a thousand acres, the highest grade residential subdivision in the City of Los Angeles; the development of the world's largest fruit and berry ranch (Tagus Ranch); opening and operating in eight large buildings the world's largest art (sales) galleries; the building of Merritt City located on the world-famous Tagus Ranch; building and operating day and night Merritt Building Safe Deposit Company (never closed), with 36,000 box capacity; operating Vogue Company, which the National Retail Association defines as "America's finest store"; International Honey Producers, the world's largest producer of honey, owning 300,000 hives of bees; builder of the world's finest building, the Merritt Building; founder of the Hulett C. Merritt Foundation for helpless children; and last, and most important, the development with John D. Rockefeller, of the world-famous Missabe iron range in Minnesota, which produced two-thirds of the iron ore in the United States, together with the chain of railroads which transported the ore from the mines to the great ore docks at Duluth; and building of the great steamship lines to transport the ore to the Great Lakes ports; the building of ore docks at such ports, and the development of the railroad to transport the ore from the Great Lakes docks to the steel works at Pittsburgh, Pa., and Gary, Ind.; also, the development of the "Hulett Unloader," which unloaded the large ore-carrying vessels at the lower Lake ports in four hours, in place of fifty-five and one-half hours before the development of this unloader. Without the development of the iron mines, railroads, steamship lines and the Hulett Unloader the United States could not have entered or won either World War I or II.

Offices: Merritt Building, Los Angeles, California.

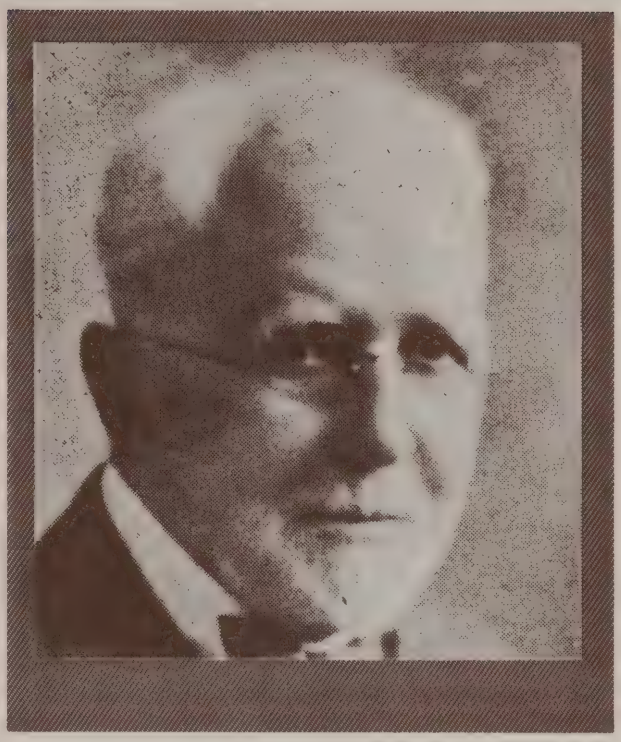

EDWARD J. McCUTCHEN

Edward J. McCutchen, attorney (deceased), was the son of William and Amanda (Henderson) McCutchen. He was born November 10, 1857, in San Jose, California.

His early education was received in the public grade and high schools of San Jose, and his legal education in San Francisco, California, where he was admitted to the State Bar of California in the year 1879.

Mr. McCutchen was in practice of the law in San Francisco, California, and until his death was senior member of the firm of McCutchen, Olney, Mannon & Greene, which is now the firm of McCutchen, Thomas, Matthew, Griffiths & Greene.

He was a member of the State Bar of California, The Bar Association of San Francisco, American Bar Association; and the Pacific-Union Club of San Francisco.

On August 9, 1883, Mr. McCutchen married Elizabeth E. Requa at San Francisco, California.

ALEXANDER NESBITT KEMP

Alexander Nesbitt Kemp, chairman of the Board of Pacific Mutual Life Insurance Company of Los Angeles, was born in San Francisco, California; son of Alfred Holmes and Elizabeth (Grigor) Kemp. Received his education at the public schools of Oakland, California.

Mr. Kemp started his career in 1900 in association with the Hongkong & Shanghai Banking Corporation, London, England, later becoming junior officer with the New York Branch, 1903-05. Associated with N. W. Halsey & Company, investment bankers, San Francisco, California, 1905-09; comptroller and vice president of Pacific Light & Power Company, San Joaquin Light & Power Corporation, Southern California Gas Company, 1909-17; comptroller and vice president in charge of finances, Southern California Edison Company, 1917-23, and now director and member of Executive and Management Committees of same; executive vice president of California Bank, 1923-28, and now member of Executive Committee and a director of same; president of Pacific Mutual Life Insurance Company, 1935-42, and now chairman of the Board of same and member of executive and securities committees.

Mr. Kemp was war-time president of American Airlines, Inc., New York City, 1942-45. Is now director of American Airlines, Inc., The Chase National Bank of New York, Standard Brands Incorporated, New York, Standard Oil Company of California, San Francisco.

Member of the following clubs: California, Los Angeles Country, Bel-Air Bay, Los Angeles Yacht (Los Angeles); Links (New York); Bohemian (San Francisco). He is a Republican.

In the year 1905 Mr. Kemp married Madeliene Mary Haly. They have two children: Phyllis (Mrs. Wallace Moir) and Hale Nesbitt.

Home: 10450 Revuelta Way, Bel-Air, Los Angeles, California.

Office: Pacific Mutual Life Insurance Company, Los Angeles, California.

MICHAEL G. LUDDY

Michael G. Luddy, attorney, was born March 19, 1893, in Bridgeport, Connecticut; the son of James Peter and Mary (Maloney) Luddy.

His legal education was obtained at the Catholic University of America, Washington, D.C., from which he received his LL.B. degree in 1916 and was admitted to the Connecticut bar in the same year.

Mr. Luddy was a political correspondent at Washington, D.C., from 1913 to 1916; in general practice of the law at Hartford, Connecticut, from 1916 to 1920; then at Sioux Falls, South Dakota, 1920 to 1931. Has been in practice at Los Angeles, California, since 1931, specializing in banking and corporate law. Member of the firm of Bodkin, Breslin & Luddy.

Mr. Luddy is a director of the First National Bank (Glendale, California), Oilfields National Bank (Brea, California), Peoples Bank (Lakewood Village, California), Rotary Materials Company, Gremac Oil Corporation (Long Beach, California), Fibre & Metal Products, Inc. (Downey, California), and Sea Shore Oil Corporation.

Member of American, California State, South Dakota State, and Los Angeles Bar Associations; Knights of Columbus; Elks; belongs to the Roman Catholic Church; and is a Republican.

On February 10, 1918, Mr. Luddy married Anne Teresa Dunn and they have one daughter, Marybeth. Their home is in Glendale, California, at 1535 Virginia Avenue.

Offices: Citizens National Bank Building, 453 South Spring Street, Los Angeles, California.

NELSON EDDY

Nelson Eddy, singer, was born June 29, 1901, in Providence, Rhode Island; the son of William Darius and Isabel (Kendrick) Eddy.

He attended the Rhode Island Normal School (Providence) and Grove Street School (Pawtucket, Rhode Island).

From 1916 to 1920 Mr. Eddy was a reporter for Philadelphia daily newspapers; then advertising writer for Philadelphia agencies from 1920 to 1925. During this time he studied voice and has been a concert, opera and radio singer since 1923.

Mr. Eddy was a motion picture actor for Metro-Goldwyn-Mayer Studios (Culver City, California) from 1933 to 1942, for Universal Studios (Universal City, California) in 1943, and for Republic Studios (Studio City, California). He has sung with the Philadelphia Civic and Grand Opera Companies, Los Angeles Opera Company, San Francisco Opera Company, with choral organizations, orchestras, etc.

In 1939 Mr. Eddy married Mrs. Ann Denitz Franklin. They live in Los Angeles, California.

Address: P.O. Box 4148, Village Station, Los Angeles 24, California.

DON BELDING

Don Belding, chairman of the Executive Committee of Foote, Cone & Belding, was born January 23, 1898, in Grants Pass, Oregon; son of W. P. and Mollie (Dowell) Belding.

He graduated from Grants Pass (Oregon) High School in 1914 as president of his class and editor of the High School annual. After eighteen months' service in the First World War, as a radio sergeant, he returned to graduate with the B.S. degree from the University of Oregon in 1919.

Mr. Belding was manager of the Western Union, Klamath Falls, Oregon, 1919-21; then editor of the Klamath Falls Record, changing it into a daily, but was forced to sell out in 1923 owing to a prolonged strike in the lumber industry. He then became manager of the Postal Telegraph office in Bakersfield, California, but soon broke down with pulmonary tuberculosis and spent one year in the United States Veterans Hospital at Camp Kearney, California. When he recovered he went to Los Angeles with the determination to enter the advertising business and, through persistence, was employed by Lord & Thomas as an office boy, without a salary. Five months later he went on the payroll as assistant space buyer, then in 1925 he became space buyer of the Los Angeles office and manager of a research department which he created; became copy writer in 1927, junior account executive in 1927, senior account executive in 1929, vice president and manager in 1938, and executive vice president in 1941. The firm dissolved in December of 1942 and he became chairman of the Board of Foote, Cone & Belding, which took over the personnel of Lord & Thomas. He was recently made chairman of the Executive Committee.

Mr. Belding is chairman of the Board of Freedoms Foundation, Inc., Valley Forge, Pennsylvania; former chairman of Joint Association of National Advertisers, American Association of Advertising Agencies Committee on Improvement of Public Understanding of our Economic System; former chairman of Small Business Advisory Committee of the United States Department of Com-

merce; director of American Heritage Foundation; founder and former director of Advertising Council; director of Spiritual Mobilization; and director of Alpha Delta Sigma Advertising Fraternity. Past president of Advertising Association of the West (two terms) and chairman of Advertising Commission of the West. Past director of Merchants & Manufacturers Association of Los Angeles; past director of Los Angeles Chamber of Commerce (three terms); vice chairman of Los Angeles Conference of Civic Organization; past master of Masonic Order.

Mr. Belding is a contributor to trade and technical journals. His hobby is yachting.

On March 28, 1942, he married (2nd) Alice Louise Freter. He has two children by a former marriage, Don, Jr. and Barbara; and two grandchildren, Don III and Anita.

Home: 4115 Dundee Drive, Los Angeles, California.

Office: 601 West Fifth Street, Los Angeles, California.

OSCAR LAWLER

Oscar Lawler, attorney, was born in Marshalltown, Iowa, on April 2, 1875, the son of William Thomas and Margaret (O'Connor) Lawler.

After a public school education, he read law while acting as messenger and secretary to United States Circuit Judge Erskine M. Ross, of California, and was admitted to the State Bar of California in 1896.

Mr. Lawler was in law practice in Los Angeles, California, for many years as member of the firm of Lawler, Allen & Van Dyke. From 1907 to 1909 he served as United States Attorney for Southern District of California; resigned. From May 1, 1909 to May 1, 1911, acted as Assistant Attorney General of the United States, assigned to the Interior Department; resigned and resumed practice of law in Los Angeles; member of firm of Lawler, Felix & Hall, of which he is senior partner.

Mr. Lawler is director of the Pacific Indemnity Company, Farmers and Merchants National Bank of Los Angeles. Served as Major and Judge Advocate, 1st Brigade, National Guard of California.

Member of the American and Los Angeles Bar Associations, State Bar of California, American Society of International Law; California Institute of Technology Associates; Republican; grand master of Grand Lodge of Masons of Los Angeles, 1908; member of the California Club, Los Angeles Club (Los Angeles); and Bohemian Club of San Francisco.

On June 17, 1901, Mr. Lawler married Hilda Brode; children: Charles Brode, Helen Jane (Mrs. Stern), Oscar Thom and Ross.

Home: 916 Crescent Drive, Beverly Hills, California.

Offices: Standard Oil Building, Los Angeles 15, California.

FLETCHER BOWRON

FLETCHER BOWRON, mayor of Los Angeles, was born in Poway, San Diego County, California, on August 13, 1887; son of Samuel and Martha (Hershey) Bowron.

He was a student at the University of California, 1907-1909, and at the University of Southern California 1909 to 1911.

Mayor Bowron was a newspaper reporter on the Los Angeles newspapers from 1911 to 1917. In 1917 he was admitted to the State Bar of California and was in law practice in Los Angeles from 1919 to 1922. From 1922 to 1925 he served as Deputy State Corporation Commissioner; executive secretary to the Governor of California, 1925 to 1926; Judge of Superior Court of Los Angeles County, California 1926 to 1938; elected mayor of Los Angeles at recall election on September 16, 1938, and re-elected in 1941, 1945 and 1949.

During World War I Mayor Bowron served with the 144th Field Artillery and later with Military Intelligence Division, United States Army, 1917-1918.

Past president of American Municipal Association, past trustee of United States Conference of Mayors, president of League of California Cities.

Decorated Knight of Royal Norwegian Order of St. Olav; Mexican Order of Aztec Eagle; Legion of Merit (Chile); Commander Crown of Oak (Luxembourg); Medal Reconnaisance National Vermeil (France); Commander Order of Orange Nassau (The Netherlands).

Member of Native Sons of the Golden West; American Legion; Delta Chi Fraternity; Jonathan Club and Kiwanis Club (Los Angeles); belongs to the Methodist Church; Mason; and a Republican.

Mayor Bowron married Irene Martin on September 16, 1922, and they have one son, Barrett.

Home: 2159 Rockledge Road, Los Angeles 28, California.

Office: City Hall, Los Angeles 12, California.

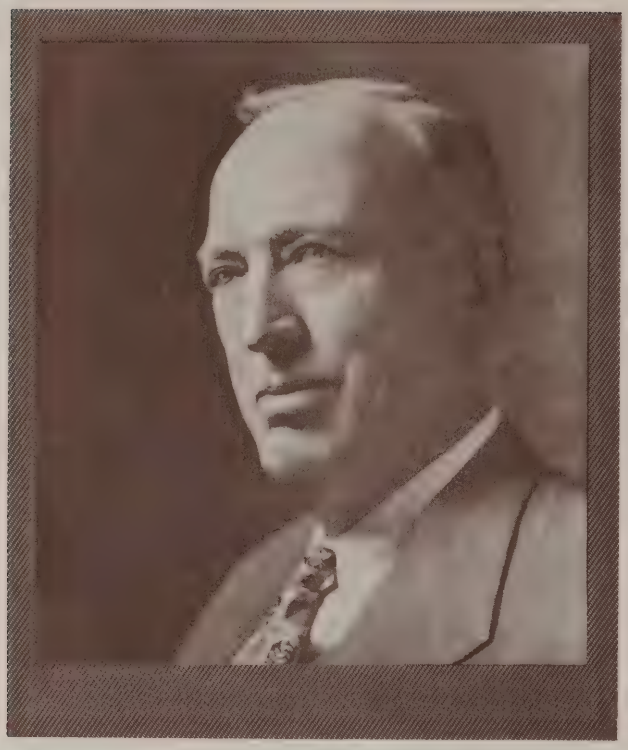

HENRY GRATTAN BODKIN

Henry Grattan Bodkin, attorney, was born in California on March 20, 1886; son of John Joseph and Marian (O'Brennan) Bodkin.

He graduated from St. Vincent's College, Los Angeles, California, in 1906 with a Bachelor of Science degree. He obtained his law education through private study. Admitted to the State Bar of California at Los Angeles on August 10, 1910 and to the Arizona bar in 1919. Received an honorary degree of J.D. in 1928 and an LL.D. degree from Loyola University Law School in 1932.

Mr. Bodkin entered law practice at Los Angeles, California, where he is now senior member of the firm of Bodkin, Breslin & Luddy. Formerly a member of the firm of Ford and Bodkin and later the firm of Bodkin and Lucas.

He holds membership in Native Sons of the Golden West; Knights of Columbus; Phi Alpha Delta Law Fraternity (honorary); and the following clubs: Hollywood Athletic and the Stock Exchange.

In 1929 Mr. Bodkin was elected a member of the Board of Governors of the State Bar and was re-elected two years later, serving as vice president the last year of his second term.

In 1938 he was appointed to the Police Commission of the City of Los Angeles, serving three years, the last two years as president of the Police Commission.

On May 29, 1918, Mr. Bodkin married Ruth M. Wallis at Los Angeles, California, and they have one son, Henry Grattan, Jr. Their home is in Westwood, Los Angeles, California, at 11132 Sunset Boulevard.

Offices: 1225 Citizens National Bank Building, 453 South Spring Street, Los Angeles 13, California.

ALEXANDER MACDONALD

ALEXANDER MACDONALD, attorney, was born in Louisville, Kentucky, on November 18, 1889. He is the son of Donald and Julia Lee (Alexander) Macdonald.

After attending grade and high schools in Cincinnati, Ohio, and in Glen Ridge, New Jersey, he entered the University of Virginia, from which he received the B.A. degree in 1911 and the B.L. degree in 1913. Admitted to the California bar in 1914.

Mr. Macdonald began his law career in 1914 in Los Angeles, California, in association with the firm of O'Melveny, Stevens & Millikin and remained with them approximately three years. In 1917 he enlisted in the United States Army and served first as lieutenant and later as captain adjutant with the 346th Field Artillery; saw overseas duty and received his honorable discharge in 1919. Resumed law practice in Los Angeles in association with Alfred Wright, which, in 1921, became the firm of Bauer, Wright & Macdonald; remained with successor firms until 1942. He was on leave from 1942 to 1943 to serve as Deputy Regional Director for the War Production Board in charge of Los Angeles Area. Since 1943 he has been senior member of the firm of Macdonald & Pettit.

Member of the American Bar Association, State Bar of California, Los Angeles Bar Association; and the following clubs: California, Stock Exchange (Los Angeles); Pacific-Union (San Francisco); Anglers (New York).

Mr. Macdonald finds recreation in fishing, fly fishing being his hobby. He is the author of "Design for Angling" (Houghton Miffllin), 1947.

On March 10, 1925, he married Mrs. Aileen Lucile McCarthy Adams and they have one daughter, Julia Alexander Lofgren, born in 1926.

Home: 1390 Ridgeway Avenue, Pasadena, California.

Offices: 621 South Spring Street, Los Angeles 14, California.

OSCAR A. SMITH

Oscar A. Smith, president of Pacific Electric Railway Company, was born October 16, 1885, near Sterling, Illinois. The son of George Washington and Anna (Vroman) Smith.

He obtained his education at the Los Angeles High School, 1900-03, and Southern California Business College, 1904.

Mr. Smith's first job was in 1905 as a furniture manufacturer's agent; then freight solicitor for the Missouri, Kansas & Texas Railway from 1908 to 1909. Since 1909 he has been associated with the Pacific Electric Railway Company, first as traveling freight agent, then rose through the ranks to assistant traffic manager, general passenger agent, passenger traffic manager, and vice president and general manager, becoming president in 1937, and also is a director of the company.

Mr. Smith is also president and director of Pacific Electric Land Company and of the Motor Transit Lines; managing director of Los Angeles Motor Coach Company; director of Subway Terminal Corporation; trustee of Anna V. Smith Estate; president of Optimist International, 1927-28.

Republican; Methodist; Mason; Forester; and member of the following clubs: California, Jonathan, Transportation, Optimist, and Los Angeles Athletic (Los Angeles).

On September 7, 1910, Mr. Smith married Daphne May Tilley and they have one son, Oscar A., Jr. Their home is in San Marino, California, at 1260 Roanoke Road.

Offices: 675 Pacific Electric Building, Los Angeles, California.

LELAND WHITMAN CUTLER

LELAND WHITMAN CUTLER, chairman of San Francisco World Trade Center Authority, was born in Colusa, California, on January 14, 1885, the son of George Leland and Elda (Durham) Cutler.

Graduated from Leland Stanford Junior University in 1906 with the degree of A.B.

Mr. Cutler began his career in 1906 as a newspaper reporter; then was in the manufacturing of brick and clay products from 1907 to 1909; in the insurance and surety bond business since 1909. He is vice president of the Fidelity & Deposit Company of Maryland and of the American Bonding Company of Baltimore. Chairman of the California Commission to the Century of Progress Exposition at Chicago; vice president and member of Financial Advisory Committee of San Francisco-Oakland Bay Bridge; and served as campaign chairman for the San Francisco Community Chest for two years.

Mr. Cutler is chairman of the San Francisco World Trade Center Authority, a duly constituted California State agency; trustee and vice chairman of the Board of Leland Stanford Junior University; trustee of Leland Stanford Junior Kindergarten Trust; president of San Francisco Chamber of Commerce for three terms; president of San Francisco Bay Exposition.

Member of Disciples of Christ Church; Republican; and member of the Pacific Union and Family (past president; director) Clubs.

On October 3, 1916, Mr. Cutler married Ethel Pierce and has three children, Jane Le, Leland Whitman, Jr. and Mary Ellen.

Home: 840 Powell Street, San Francisco 6, California.

Offices: Financial Center Building, San Francisco 4, California.

H. THEODORE BIRR, JR.

H. Theodore Birr, Jr., president and director of First California Company and chairman of the Board of Blair, Rollins & Co., was born in Oakland, California, on June 28, 1907, the son of H. T. and Elizabeth (Carstenn) Birr. His preparatory education was obtained at the University of California.

Mr. Birr served as an officer of the Bank of America (formerly Bank of Italy) from 1924 to 1930; manager of Dardi-Reinhard & Company from 1930 to 1932; with the Associated American Distributors from 1932 to 1937; associated with the Bankamerica Company from 1937 to 1945; associated with First California Company since 1945 and president of same since 1947. He is also chairman of the Board of Blair, Rollins & Co., New York; director of Blair Holdings Corporation, Langendorf United Bakeries, Inc., Portland Transit Company, Rosefield Packing Company, Western Frozen Foods Co., Inc.

Mr. Birr belongs to the San Francisco Commercial Club, Stock Exchange Club, Bond Club of San Francisco, Commonwealth Club, Orinda Country Club; member of Beta Phi Sigma fraternity.

On May 25, 1929, he married Antoinette Corriea. They are the parents of two sons, H. T. III and Robert Roger. The family home is at 21 Selborne Drive, Piedmont, California.

Offices: 300 Montgomery Street, San Francisco 4, California.
44 Wall Street, New York 5, New York.

WILLIAM CLINTON MULLENDORE

WILLIAM CLINTON MULLENDORE, public utility executive, was born May 18, 1892, in Howard, Kansas, son of John and Mary Eusebia (Robison) Mullendore.

Graduated from high school, Howard, Kansas, in 1909; then from the University of Michigan, receiving the A.B. degree in 1914 and the J.D. degree in 1916. Received an LL.D. degree from University of Southern California in 1948.

Mr. Mullendore was admitted to the Kansas State Bar in 1916 and was in practice at Winfield, 1916-17 and 1921; assistant counsel to United States Food Administration, Washington, D.C., 1917, and counsel and liquidator in 1919; special representative to American Relief Administration, London, England, and Berlin, Germany, in 1920; assistant to Secretary of Commerce Herbert Hoover, Washington, D.C., 1922-23; in general law practice in Los Angeles, California, 1923-28; special counsel for Southern California Edison Company, 1925-29, general attorney in 1929, vice president in 1930, executive vice president from 1931 to 1945, and president since 1945.

Trustee of Mutual Life Insurance Company of New York since 1940; director of Union Pacific Railroad, North American Aviation. Served as flying cadet with the Air Service, United States Army, in 1918.

Mr. Mullendore was president of Pacific Coast Electrical Association in 1933; director of Eighth Alumni District, University of Michigan, 1930-33; director of United States Chamber of Commerce, 1937, and vice president, 1938-41; director of California State Chamber of Commerce since 1933; director of Los Angeles Chamber, 1937-1946, and president in 1944. Trustee of University of Southern California, Foundation for Economic Education; director of Friends of the Colleges at Claremont.

Mr. Mullendore is the author of "History of the United States Food Administration,"1941; and is a speaker and writer on economic and governmental subjects.

Member of American and California State Bar Associations; California Institute Associates; Order of the Coif, Alpha Sigma Phi, Phi Alpha Delta; University, California, Bohemian, and Sunset Clubs. Republican. Presbyterian.

Mr. Mullendore married Esther Andrews on June 11, 1922. They have two daughters, Barbara Nadine and Carla Jane. Their home is in Los Angeles, California, at 337 South Lorraine.

Offices: 601 West Fifth Street, Los Angeles, California.

GUY WITTER

Guy Witter, resident partner in Dean Witter & Co. was born in San Carlos, California, on September 25, 1894, the son of Willis Guy and Elizabeth (Gooding) Witter. He is a graduate of University of California, receiving the B.A. degree in 1917.

Mr. Witter was associated with Blyth, Witter & Company from 1919 to 1924; then with Dean Witter & Co. since 1924, where he has been resident partner in Los Angeles, California, since 1925.

During World War I he served with the United States Army, 1917 to 1919.

Mr. Witter is a member of the California Club of Los Angeles; Annandale Golf Club of Pasadena, California; and Valley Club of Santa Barbara, California.

On October 10, 1917, he married Helen Funke and has two daughters, Elizabeth (Mrs. Frank G. Gillett)and Barbara (Mrs. T. Gerald Gregory).

Home: 1565 Lombardy Road, Pasadena 5, California.

Offices: 634 South Spring Street, Los Angeles 14, California.

1712792

GEORGE LEONARD BULAND

George Leonard Buland, attorney, was born in Greenwood, Wisconsin, on April 6, 1897, son of Dr. George L. and Bertha E. (Mason) Buland. His parents moved west to Castle Rock, Washington, in 1900, and he attended grammar and high school there.

He received the A.B. degree from Reed College in 1916; then studied law at Columbia University where he received his LL.B. degree in 1919. Editor of the Columbia Law Review from 1917 to 1919.

Mr. Buland began law practice in Portland, Oregon, in 1919 and in 1923 became a partner in the firm of Dey, Hampson & Nelson, which continued until 1930. From 1926 to 1930 he was lecturer at Northwestern College of Law; president of Kalama State Bank, Kalama, Washington, from 1923 to 1930; editor of Oregon Law Review from 1927 to 1930. From 1930 to 1944 Mr. Buland was assistant general counsel for the Southern Pacific Company in New York, and eastern general counsel from 1944 to 1945; director of Pacific Fruit Express Company, 1935 to 1944, and president of same, 1943 to 1944; associate general counsel for Southern Pacific Company, 1945 to 1947 and general counsel since 1948; now vice president and general counsel; member of Law Committee of Association of American Railroads; member, Conference of Railway Counsel, New York; director of St. Louis Southwestern Railway Company; president of El Paso and Southwestern Railroad Company, Nacozari Railroad Company, and director and officer of various other subsidiaries of the Southern Pacific Company.

During World War I he served with the United States Navy, 1918.

Member of the American, California State and Oregon State Bar Associations; New York County Lawyers Association; San Francisco Bar Association; San Francisco Chamber of Commerce; and the following clubs: Pacific-Union, Family (San Francisco), Menlo Country (Redwood City).

He is a trustee, Reed College, and vice president and director of Columbia Law School Alumni Association.

Mr. Buland married Anne D. Shea on September 10, 1924, and they have two children, Nan and George. Their home is at 75 Crescent Drive, Palo Alto, California.

Offices: 65 Market Street, San Francisco 5, California.

EDWARD DEAN LYMAN

Edward Dean Lyman, attorney, is the son of Dean Briggs and Anna Louise (Dunlap) Lyman. He was born November 5, 1881, in Virginia City, Nevada.

Graduated from Stanford University in 1904 with an A.B. degree; then from University of Southern California in 1909 with the LL.B. degree. He was admitted to the State Bar of California in 1910 and to the United States Supreme Court in 1922.

Mr. Lyman has been in practice of the law in Los Angeles, California, since 1915 as member of the firm of Overton, Lyman, Prince & Vermille, which was formerly the firm of Overton, Lyman & Plumb.

He is director and vice president of Pacific-American Investors, Inc. (since 1943); director and member of the Finance Committee of the Farmers and Merchants National Bank of Los Angeles; director of Pacific Electric Railway Company, Stanford Research Institute, and Greater Los Angeles Plans, Inc.

Mr. Lyman is vice president and director of Friends Huntington Library; fellow and vice chairman of Claremont College; trustee and vice chairman of Claremont Men's College; trustee of Seeley W. Mudd Foundation; member and past chairman of American Red Cross, Los Angeles Chapter; member and past president of Southwest Museum; member and past vice president of Stanford Associates; first president of Associates of University of California at Los Angeles.

Member of Los Angeles Chamber of Commerce; American Bar Association, State Bar of California, Los Angeles Bar Association (past president); Sigma Alpha Epsilon Fraternity; Knights Templar; and the following clubs: Automobile of Southern California (past president), Annandale Golf, Sunset (past president), Zamorano, Bohemian (San Francisco), Lincoln (past president), University, and California (past president). Episcopalian. Republican.

Mr. Lyman married Eva Marian Wheeler April 5, 1905. Their home is at 355 South Windsor Boulevard, Los Angeles 5, California.

Offices: 733 Roosevelt Building, 727 West Seventh Street, Los Angeles 14, California.

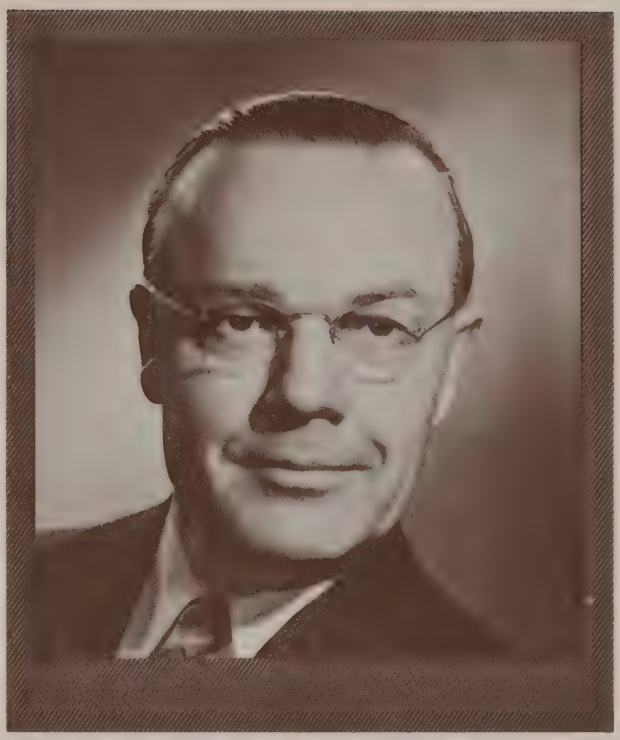

STUART RICHARDSON WARD

Stuart Richardson Ward, business executive, was born August 3, 1894, in Stoneham, Massachusetts; the son of Charles A. and Marian L. (Richardson) Ward. He attended the University of California from which he graduated with the degree of Bachelor of Science in 1924.

From 1912 to 1917 Mr. Ward was engaged in general business and advertising; then in social work from 1918 to 1920; served as assistant executive secretary for the Commonwealth Club of California from 1924 to 1930 and as executive secretary since 1931. Mr. Ward is the founder (1940) and moderator of "California Council Table," radio station KSFO. He served as radio operator for the United States Navy in 1917; press delegate to the Havana Conference of Foreign Ministers in 1940; executive vice chairman for San Francisco Civilian Defense in 1941.

Member of the Western Governmental Research Association (president, 1938); Belmont Chamber of Commerce (president, 1930); Pan American Society (director, 1943); American Legion (district commander, 1936; state chairman of National Defense, 1938); Beta Gamma Sigma, Hammer and Coffin, Alpha Kappa Lambda fraternities; and the following clubs: San Francisco Press, Sierra, and Commonwealth of California.

Mr. Ward is the author of "Report of California Commission for the Study of Educational Problems," 1931; "The Good Neighbor Policy, Pro and Con," 1939; also contributor of miscellaneous articles on social and technical subjects to magazines and newspapers; has been editor of "The Commonwealth" since 1925. He belongs to the Congregational Church and is a Republican.

On July 3, 1926, Mr. Ward married Thelma J. Hudson; children: Charles Richardson, Janet Hudson and Curwen Bodwell. On November 23, 1940, he married (2d) Margaret L. Bellinghausen; children: Roger Currier, Richard Oliver, Stuart Richardson, Jr.

Home: 3406 Clay Street, San Francisco 18, California.

Offices: Commonwealth Club of California, Hotel St. Francis, San Francisco 19, California.

CECIL EARL EARHART

Cecil Earl Earhart, president of Federal Reserve Bank of San Francisco, was born in Montague, California, on August 12, 1890. He is the son of Davis Carlyle and Esther Lavina (Soulé) Earhart.

Student at the University of California at Berkeley, 1910 to 1911.

Mr. Earhart began his banking career in 1911 as clerk for the Wells Fargo Nevada National Bank, San Francisco, and continued with them until 1917. He has been an officer of Federal Reserve Bank of San Francisco since 1920, and president since 1946.

He holds membership in the Masonic Order and the following clubs: Commonwealth of California, Pacific Union of San Francisco, and Claremont Country of Oakland, California.

Mr. Earhart married Lulu Mae Draper on April 5, 1913. They have three daughters: Doris (Mrs. George W. McChesney), Ivah (Mrs. George Gibson), and Beatrice.

Home: 139 Waldo Avenue, Piedmont 11, California.

Office: 400 Sansome Street, San Francisco 20, California.

SAMUEL KNIGHT RINDGE

Samuel Knight Rindge, chairman of Board of Citizens National Trust and Savings Bank of Los Angeles, was born April 9, 1888, in Los Angeles, California, the son of Frederick Hastings and Rhoda May (Knight) Rindge. He is a graduate of Harvard University, receiving the A.B. degree in 1911.

Mr. Rindge has been engaged in corporation and property management in Los Angeles, California, since 1911. He is chairman of the Board of the Citizens National Trust and Savings Bank of Los Angeles; president and director of Twin Buttes Water Company, president and director of Citizens Domestic Water Company; director of Arlington Mutual Water Company; secretary and treasurer of Seaside Water Company; director of Rosedale Cemetery Association and the Artesian Water Company.

During World War I, Mr. Rindge served first as sergeant and later as 1st sergeant, Base Hospital No. 35, United State Army, 1917-18; ordnance sergeant, 131st Ordnance Depot Company, 1918-19; captain, Ordnance, U.S.A. Reserve, to 1937. Member of the Army Ordnance Association.

Mr. Rindge is a Mason; member of Pi Eta fraternity; and a member of the following clubs: California, Los Angeles Country, Bel-Air Bay; Newport Harbor Yacht, Balboa, California.

He married Agnes Marion Hole on July 12, 1911, and they have three children: Samuel Hole, Ramona and Frederick Hastings.

Home: 345 South Hudson Avenue, Los Angeles, California.

Office: 1038 Citizens National Bank Building, Los Angeles 13, California.

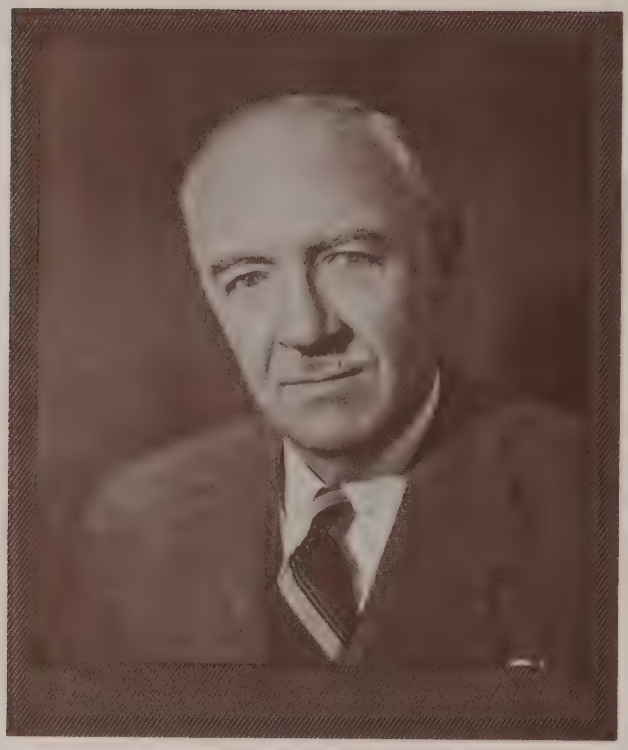

CAREY S. HILL

Carey S. Hill, chairman of the Board of Hill Richards & Company, was born in Springfield, Oregon, on September 24, 1887, the son of Claiborne M. and Anna F. (Pengra) Hill.

He obtained his education at the University of California, a member of the class of 1910. Member of the Beta Theta Pi Fraternity, University of California Chapter.

Mr. Hill entered the securities business in 1916 in San Francisco and five years later became a member of the firm of Bond & Goodwin & Tucker, later becoming vice president and manager of the Southern California offices. In 1936 he became president of Hill Richards & Company, an investment banking firm with offices in nine California cities, and is now chairman of the Board of that organization.

In 1943 Mr. Hill was elected a member of the Board of Governors of the Investment Banking Association of America, of which he was a vice president during 1947-1948. In 1945 he became a member of the Governing Board and first vice president of the Los Angeles Stock Exchange.

Mr. Hill was foreman of the 1950 Los Angeles County Grand Jury and has recently terminated a period as director of the Los Angeles Chamber of Commerce. Member and vice president of The Bond Club of Los Angeles.

On February 24, 1916, he married Lilla Lovell and they have two sons, John Lovell and Robert Carey.

Home: 728 South Windsor Boulevard, Los Angeles 5, California.

Offices: 621 South Spring Street, Los Angeles 14, California.

ROBERT JONES HADDEN

Robert Jones Hadden, vice president and general manager of The Pacific Telephone & Telegraph Company of Los Angeles, was born in Chicago, Illinois, on February 25, 1897, the son of Robert Acheson and Jane (Jones) Hadden. He is a graduate of Occidental College, receiving the B.A. degree in 1920.

Mr. Hadden began his career as traffic student with the Southern California Telephone Company, Los Angeles, in 1920, becoming assistant to the general manager and then assistant vice president. He was vice president of the Pacific Telephone & Telegraph Company at San Francisco, California, from January 1, 1947 to June 30, 1950; vice president and general manager of The Pacific Telephone & Telegraph Company at Los Angeles, California, since July 1, 1950.

Mr. Hadden is chairman of Communications Division, Los Angeles County and Cities Civil Defense Planning Board; director of American Mutual Fund, Inc.; trustee of Occidental College; member of Occidental Alumni Board of Governors; past president of Occidental Alumni Association; alumni representative, Occidental College Board of Trustees; past president of All Nations Boys' Club; past treasurer of All Nations Foundation; director of Los Angeles Youth Project; committee member of Community Chest, Los Angeles and South Pasadena.

During the First World War he served with the United States Naval Reserves, 1918-1919.

Member of the Los Angeles Chamber of Commerce; Pasadena Investors and Thrift Association; California Club, Lincoln Club (Los Angeles); Transportation Club (San Francisco); and belongs to the Pasadena (California) Presbyterian Church.

Mr. Hadden married Ruth Parsons Clifford on August 17, 1921, at Minneapolis, Minnesota. They have five children: Rosemary (Mrs. Henry R. Hayes),

Robert Clifford, Jane (Mrs. Charles W. Schimpff), Winifred (Mrs. David W. Lennihan), and Frederic Clifford.

Home: 918 Linda Vista Avenue, Pasadena 3, California.

Offices: The Pacific Telephone & Telegraph Company, 740 South Olive Street, Los Angeles 55, California.

PAUL HOY HELMS

Paul Hoy Helms, president of Helms Bakeries, was born in Ottawa, Kansas, on September 19, 1889. He is the son of the Reverend Elmer Ellsworth (D.D.) and Ora (Hoy) Helms.

After graduating from Lafayette High School, Buffalo, New York, in 1908, he entered Syracuse University, from which he graduated in 1912 with the A.B. degree (LL.D. degree, 1948).

From 1914 to 1923, Mr. Helms was president of the Hall Baking Company at Buffalo, New York; then secretary and treasurer for the Ward Baking Company, New York, from 1924 to 1925; president of General Baking Corporation from 1925 to 1926; now president of Helms Bakeries at Los Angeles, California. He is also director of Smoke Tree Ranch, Inc., Los Angeles Area Building Funds, Inc., and Greater Los Angeles Plans, Inc.

Fellow, Claremont College; member of Beta Theta Pi Fraternity; Mason; Republican; Methodist; and member of the California and Los Angeles Country Clubs.

Mr. Helms married Pearl E. Ellis on June 10, 1914, and they have three children: Paul Hoy, Jr., Elizabeth Jane and Lois M. Their home is in Los Angeles, California, at 10401 Wilshire Boulevard.

Offices: 8800 Venice Boulevard, Los Angeles, California.

MICHAEL D. FANNING

Michael D. Fanning, Postmaster of Los Angeles, California, was born in Chicago, Illinois, fifty-seven years ago; attended Cleveland parochial schools and graduated from University Preparatory School. He spent two years at Notre Dame University and one year at Ohio State University in Columbus.

Mr. Fanning came to California in 1932 and, as an experienced newspaper man, worked on newspapers in Long Beach, Los Angeles, Glendale, Santa Monica and Beverly Hills.

His association with Will Rogers, Jr. during this period led to his managing the campaign of Will Rogers for Congress in 1942. In 1943 Mr. Fanning was elected secretary of the Los Angeles County Democratic Committee, and in 1944 he was unanimously elected chairman of that body, having charge of the campaign to re-elect President Roosevelt and United States Senator Sheridan Downey.

During this period Mr. Fanning was engaged by Twentieth Century-Fox, working under Harry Brand in the publicity department.

On July 4, 1945 Mr. Fanning became Acting Postmaster of Los Angeles. Later he took the required Civil Service Examination, passed at the top of the list, and was confirmed as United States Postmaster on March 15, 1946. Since then yearly receipts have shot up from $20,000,000 to more than $40,000,000 and the number of employees under him has grown from five thousand to eight thousand.

One of the first things Mr. Fanning instituted after becoming Postmaster was the Labor-Management Committee, which was the beginning of Post Office Labor-Management Committees which are now prevalent in many cities throughout the country. A great proportion of his time is spent in bringing about a better understanding among the thousands of postal employees under his command and he is looked upon as one of the most progressive postmasters in the United States.

In the course of his newspaper life Mr. Fanning has met and become fast

friends with numerous writers who were contemporary with him. His acquaintanceship ranges through the theater and the arts, the sports and business fields.

After being a widower for more than six years Mr. Fanning, on April 14, 1951, married Mrs. Marguerite Scully. Mrs. Fanning has three children, William, Patricia and Tom Scully, Jr. Mr. Fanning has one son by his first marriage, John Michael Fanning, who is married and has presented him with two granddaughters, Mary Frances and Pauline Fanning, and twins John and Michael.

Member of Phi Kappa Psi College Fraternity and member of most of the downtown civic clubs; also member of the Los Angeles Chamber of Commerce and is on the Board of Directors of the Downtown Business Men's Association. Democrat.

Offices: 312 North Spring Street, Los Angeles, California.

SAMUEL THOMAS HAYWARD

Samuel Thomas Hayward, president of Hayward Lumber and Investment Company, was born in Mt. Vernon, Illinois, on February 22, 1893. He is the son of Charles A. and Ruby G. (White) Hayward.

His preparatory education was obtained at Occidental College and Stanford University.

Mr. Hayward, who is now president of the Hayward Lumber and Investment Company of Los Angeles, California, was formerly vice president of same. He is also president of Hayward Milling Co., Glendale, Oregon; and secretary of Ward Refrigerator & Manufacturing Co., 6501 South Alameda Street., Los Angeles 1, California.

He is a Republican; member of the Presbyterian Church; and is a member of the Valley Hunt Club of Pasadena, California, and Jonathan Club of Los Angeles.

Mr. Hayward married Andrea Kirkes on June 23, 1920. They have four children: Robert D., William C., Ruby Jane and Nancy M. The famliy home is at 1100 Church Street, Los Angeles 42, California.

Offices: P.O. Box 1551, Los Angeles 53, California.

DWIGHT L. CLARKE

Dwight L. Clarke, chairman advisory council, Occidental Life Insurance Company of Los Angeles, was born November 2, 1885, in Berkeley, California; son of James L. and Myrtie E. (Williams) Clarke. He received his preparatory education at the University of California.

Mr. Clarke started his career in 1906 as clerk and assistant trust officer for the Union Trust Company at San Francisco, California, and continued with them until 1911. Assistant secretary for Savings Union Bank and Trust Company, 1911 to 1916; assistant manager and trust officer for Security Trust Company at Bakersfield, California, 1916 to 1922, becoming vice president and manager in 1927; vice president and manager of San Joaquin Valley Securities Company, 1923 to 1927; associated with the United Security Bank and Trust Company and successors, including Bank of America and National Trust and Savings Association, serving as vice president and manager of the Bakersfield Branch from 1927 to 1932 and as executive vice president of the Los Angeles Branch from 1932 to 1936. Executive vice president and director of Occidental Life Insurance Company, Los Angeles, California, from 1936 to 1943 and president of same from 1944 to the end of 1950, when in accordance with company's retirement plan he retired, becoming chairman of its Advisory Council. Is director of: Allied Building Credits, Inc., Los Angeles, Citizens National Trust & Savings Bank, Los Angeles (also member of its Executive Comm.), Producers Cotton Oil Company, Fresno, California; and Producers Cotton Oil Company of Arizona, Phoenix, Arizona. Mr. Clarke was president of American Life Convention in 1947; secretary of California Rand Silver, Inc., 1919-30.

Member of the following clubs: California and Zamorano (Los Angeles).

Mr. Clarke married Edna M. Wilcox on October 24, 1916, and they have one son, Edmund W.

Home: 434 South Muirfield Road, Los Angeles, California.

Offices: 1151 South Broadway, Los Angeles, California.

CLAIBORN A. SAINT

Claiborn A. Saint, business executive, was born in Lexington, Mississippi, October 2, 1888. The son of Walter Manning and Annie Eliza (Alexander) Saint.

Mr. Saint has been actively engaged in the real estate business in Los Angeles since 1910. He is vice president and secretary of R. A. Rowan & Co., Los Angeles; a trustee of the University of Southern California; director of the Children's Hospital Society of Los Angeles; vice president and director of Building Owners and Managers Association of Los Angeles; director of Downtown Business Men's Association of Los Angeles; vice president and director of American Automobile Club of Southern California; director of American Automobile Association.

Mr. Saint belongs to the Episcopal Church and is a member of the following clubs: California, Los Angeles Country, Stock Exchange (Los Angeles); Bel Air Bay (Santa Monica, California).

On October 20, 1917, he married Ruth Kingman and they have one daughter, Ruth Elizabeth. Their home is at 440 South June Street, Los Angeles 5, California.

Offices: 458 South Spring Street, Los Angeles 13, California.

WILLIAM RANDOLPH HEARST

WILLIAM RANDOLPH HEARST, newspaper publisher and editor, was born in San Francisco, California, on April 29, 1863; son of George (United States Senator) and Phoebe (Apperson). He died in 1951.

He received his preparatory education at Harvard University, 1882 to 1885; received an honorary LL.D. degree from Oglethorpe in 1927.

Mr. Hearst was the editor and proprietor of the following newspapers: San Francisco Examiner, Los Angeles Examiner, Los Angeles Herald and Express, Chicago Herald-American, Boston American, Boston Sunday Advertiser, Boston Record, New York Journal-American, New York Mirror, Albany Times Union, Baltimore Sunday American, Baltimore News-Post, Pittsburgh Sun-Telegraph, Detroit Times, Seattle Post-Intelligencer, San Francisco Call-Bulletin, Oakland Post-Enquirer, San Antonio Light, Milwaukee Sentinel; editor and proprietor of the following magazines: Cosmopolitan, Good Housekeeping, Harper's and Junior Bazaars, Motor, Motor Boating, American Druggest, Town and Country, House Beautiful; editor and proprietor of Good Housekeeping (London, England); Connoisseur incorporated with International Studio, Harper's Bazaar incorporated with Vanity Fair.

Mr. Hearst was elected to the 58th and 59th Congresses (1903-07), 11th New York District. Democrat. He was a candidate for mayor of New York, on municipal ownership ticket, in 1905; on Independent League ticket in 1909; for governor of New York in 1906, on Independent League and Democratic tickets. He was married to Millicent Willson on April 28, 1903.

DONALD ROYCE

Donald Royce, partner of William R. Staats & Co., Los Angeles, is the son of Luman Herbert and Mayme (Gardner) Royce. He was born in Crestline, Ohio, on February 7, 1900.

Student at Pennsylvania State College from 1917 to 1919; then at Centre College, Danville, Kentucky, from 1919 to 1920.

From 1920 to 1932, Mr. Royce was an investment salesman for the National City Company of New York City, starting as a salesman in 1920 and then assistant vice president from 1929 to 1932; vice president and director of Blyth & Co., Inc., investment bankers, from 1932 to 1947; president and director of William R. Staats Co. from 1947 to 1951; now partner, William R. Staats & Co., Los Angeles, California.

Mr. Royce is a member of Beta Theta Pi fraternity; California, Los Angeles Bond and Stock Exchange Clubs (Los Angeles); Bel Air Bay Club and Beach Club. He is a Republican and Congregationalist.

Mr. Royce is a director of the following corporations: American Mail Line, Ltd.; Capitol Records, Inc.; Filtrol Corporation; Fluor Corporation; Hugoton Plains Gas & Oil Co.; Norris-Thermador Corporation; Purex Corp., Ltd.; The Stuart Co.; Van Camp Sea Food Co.

On September 10, 1923, Mr. Royce married Laura Roberts and they have three children: Donald, Suzanne and Sally. Their home is at 1123 San Vicente Blvd., Santa Monica, California.

Office: 640 South Spring Street, Los Angeles, California.

C. RAY ROBINSON

C. Ray Robinson, attorney, was born in Merced, California, on January 28, 1904, the son of J. A. and May (Kelly) Robinson.

He obtained his preparatory education at the University of California, Berkeley, receiving the B.A. degree in 1926, and also an honorary degree in political science. Received the J.D. degree (Doctor's Thesis on Foreign Waters) in 1929 from Boalt Hall, University of California, and admitted to practice in the same year; admitted to practice before the California Supreme Court, United States Supreme Court, all Federal Courts in California, Federal District Court of New York, California and New York Federal Communications Commissions, Tax Court of the United States, and Treasury Department of United States.

From 1931 to 1933, Mr. Robinson was a member of the Assembly, California State Legislature, representing Merced, Madera and Mariposa Counties, and was Floor Leader in 1933, retiring to practice law; served as alternate delegate at large, from California State, on Warren Delegation to Philadelphia, 1948.

Mr. Robinson was Lieutenant Commander, U. S. Naval Reserve, 1940-1944, and served as legal officer on the Staff of Admiral Halsey in the South Pacific for fourteen months; awarded the Bronze Star by Admiral Halsey and a second Bronze Star by Secretary of Navy Forestal. After the war he built up his law office to where it is probably the largest outside of San Francisco, Los Angeles and San Diego. He now has twelve associates, with offices in Merced and Auburn, California.

Mr. Robinson represents the Central California Mutual Water District and the Central California Irrigation District; has represented the Merced Irrigation District, and the Southern Pacific Company, since 1935; also has served as City Attorney of Atwater since 1935. He has handled litigation in forty-four counties in California; personally tried over one thousand cases; personally handled over two hundred appeals to Appellate and Supreme Courts; acted as one

of four attorneys selected to conduct "Trial Tactics Panel" in Los Angeles at the State Bar Convention in 1950, before some three thousand attorneys. He is president of the American College of Trial Lawyers; and is a member of the California Club, Los Angeles, the Commonwealth Club, San Francisco, the Sutter Club, Sacramento, and the Pebble Beach Club.

Mr. Robinson has extensive ranch, cattle and oil interests, and has traveled practically all parts of the world. He is an enthusiastic duck hunter and fisherman.

TIMOTHY E. COLVIN

Timothy E. Colvin, president of Besler Corporation, was born in Chicago, Illinois, on July 18, 1902; son of Charles A. and Grace (McNamara) Colvin.

After receiving the A.B. degree from Stanford University in 1924 he took a post-graduate course in electrical engineering in 1925.

Mr. Colvin was branch manager for Fruehauf Trailor Company at San Francisco, California, from 1934 to 1939, then sales manager for same at Los Angeles, California, from 1939 to 1940; executive engineer and vice president of Aireon Manufacturing Company, located at Burbank, California, from 1941 to 1944; president of Aerco Corporation, Los Angeles, from 1944 to 1947; has been president of Besler Corporation, Emeryville, California, since 1947; and president Farmers Tool & Equipment Co., Oakland, California, since 1949.

Member of American Society of Mechanical Engineers, serving as chairman of the Aviation Division on the Pacific Coast 1945-47, also past member of the Executive Committee; Mason (32nd degree Shriner); and member of the following clubs: Jonathan and University (San Francisco).

Mr. Colvin married Anona Martin on April 5, 1946. He has one son, Christopher Longstreet; one daughter, Kimberley Mae; and a stepson, Timothy Browning Layden.

Home: 121 Van Ripper Lane, Orinda, California.

Offices: Besler Corporation, 4053 Harlan Street, Emeryville, California.

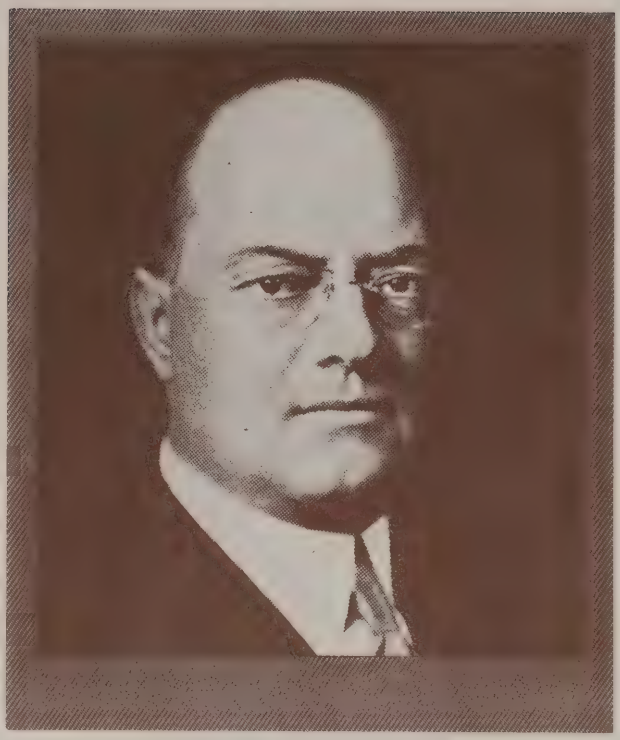

GEORGE EDWARD CROTHERS

George Edward Crothers, attorney, was born May 27, 1870, in Wapello, Iowa. The son of John and Margaret Jane (Fair).

His preparatory education was obtained at Stanford University where he received the degree of A.B. in 1895 and the degree of A.M. in 1896.

Mr. Crothers was one of the attorneys of record for the Fair Trustees during protracted litigation, 1899-1902, and had personal charge of the forgery branch of same. Jointly with his brother he wrote and caused to be passed by legislature, 1899, and by people, 1900, an amendment to the State Constitution enabling the correction of defects in the organization and grants of Stanford University, the extension of corporate powers to its trustees, and the perfecting of its titles; also several acts of Legislature to the same end. He represented Mrs. Stanford and trustees in amendment, confirmation and legal validation and construction of university grants and trusts, and during late years of her life was sole trustee of property valued at several million dollars, which Mrs. Stanford provided should go to the university through him upon her death.

Mr. Crothers was appointed Judge of Superior Court, San Francisco, in 1913 and re-elected in 1914; he retired from the bench in 1921 and resumed law practice.

He was first alumni trustee of Stanford University, 1902-12 (secretary and assistant treasurer, also manager of trustees, 1902-08); one of five trustees of Stanford Kindergarten Trust; president of General Alumni Association (Stanford University), 1899-1900 and 1913-14; trustee of San Francisco Boys' Club, Inc. He financed the building of Crothers Hall, a law school dormitory at Stanford University, and installed therein a law library of over six thousand volumes, 1946-48.

Life member of the American Law Institute; member of American Historical Association; American Political Science Association; National Economic League;

National Municipal League; Seismological Society of America; Sigma Nu and Phi Delta Phi fraternities.

He was chairman of Independent Republicans, San Francisco, 1909-12, and Republican County Chairman, 1912-13. Belongs to the Episcopalian Church; and is a member of the following clubs: University, Pacific-Union, Monterey Peninsula, Menlo Country, Commercial, Stanford Faculty, and Commonwealth.

Mr. Crothers married Elizabeth Mills on March 23, 1911 (died August 18, 1920).

Residence: 1000 California Street, San Francisco 6, California.

Offices: 315 Montgomery Street, San Francisco 4, California.

E. MANCHESTER BODDY

E. Manchester Boddy, publisher of Los Angeles Daily News, was born in Lake Tapps, Washington, on November 1, 1891; the son of Benjamin and Susan Dennis (Morgan) Boddy.

He was a student at Washington State College, Pullman, Washington, 1911 to 1912; then attended the University of Montana, 1913 to 1914.

From 1916 to 1918 Mr. Boddy acted as director of sales, New York City and North Eastern Territory, for Encylopaedia Britannica; manager of distribution of Current History Magazine and Mid-Week Pictorial, 1920; organizer of the Mexican Year Book Publishing Company in 1920 and published the Mexican Year Book, 1921 to 1922; director of sales, printing and binding department, of the Los Angeles Times Mirror Press, 1922 to 1923; now publisher, principal owner and editor of the Huntington Park Signal and also the Los Angeles Illustrated Daily News; also associate editor of L. D. Powell Company (book publishers). He acquired the Los Angeles Evening Post-Record on January 1, 1935; now editor and publisher of Los Angeles Daily News.

Mr. Boddy served as lieutenant with Infantry, United States Army, during World War I; disabled in battle in Argonne Forest on October 8, 1918.

He is director of the Sixth Agricultural District of Southern California Horticultural Institute; director of Children's Home Society; member of American Society of Newspaper Editors; member of Phi Sigma Kappa and Sigma Delta Chi fraternities; Democrat; Mason; and member of the following clubs: California, Athletic, The Writers, and the Army and Navy Club.

Mr. Boddy married Berenice M. Klotz on December 31, 1917. They have two sons, Robert Manchester and Calvin Jay. Their home is in La Canada, California.

Offices: 1257 South Los Angeles Street, Los Angeles, California.

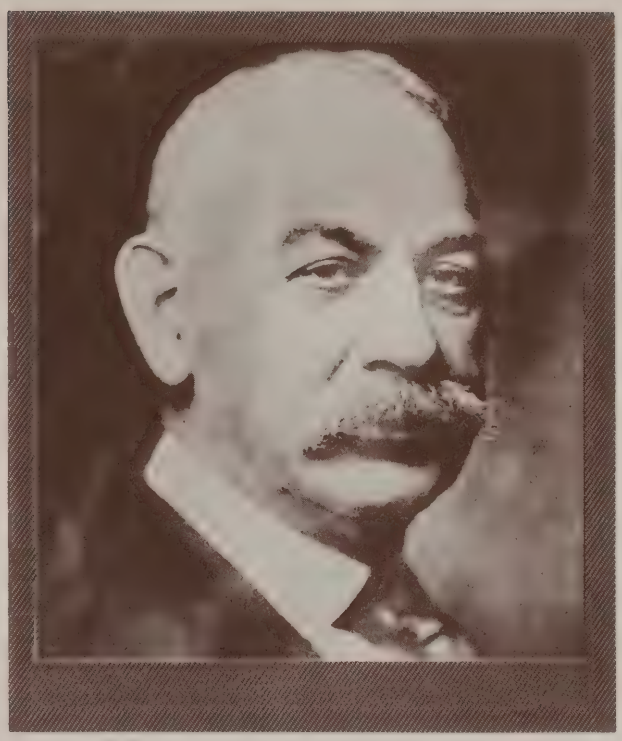

HENRY W. O'MELVENY

Henry W. O'Melveny, attorney (now deceased), was born in Central City, Illinois, on August 10, 1859. He was the son of H. K. S. and Anna Wilhelmina (Rose) O'Melveny.

After attending the public grammar school in Illinois he was a student at the Los Angeles, California High School, where he was a member of the first graduating class in 1875; then studied law at the University of California, 1875-1879, graduating with the A.B. degree (honorary LL.D. degree, 1932); also received an LL.D. degree from Occidental College (Los Angeles) in 1929; admitted to the State Bar of California in October of 1881; member of Phi Beta Kappa fraternity.

The most important work in Mr. O'Melveny's life was in connection with the development of hydro-electric power in Southern California. Beginning in 1891 with the incorporation of the San Gabriel Power Company, his professional services continued for many years thereafter and were devoted very largely to the duties of sole counsel for the following corporations in their successive order: San Gabriel Power Company, San Gabriel Electric Company, and Pacific Light and Power Company. He also held the position of counsel for the following subsidiary corporations: Ontario Power Company, Mentone Power Company, Fresno Light and Power Company, San Joaquin Power Company, San Joaquin Light and Power Company and San Joaquin Light and Power Corporation; also, in addition to above, was employed as counsel for various trust companies and banks.

Mr. O'Melveny was active in civic park and relief work, being City Park Commissioner in Los Angeles for four years; served as Los Angeles Library Commissioner for six years, and as State Park Commissioner for four years; trustee of California Institute of Technology; and was founder of Civil Service Commission (president for two years).

Was a member of the Los Angeles Bar Association since 1888 (president, 1919), State Bar of California, American Bar Association; and belonged to the

following clubs: California (charter member), Sunset (charter member), and Los Angeles Country.

Mr. O'Melveny married Marie Antoinette Schilling on May 28, 1887; children: Stuart, born in 1888; Donald, born in 1890; and Jack (John), born in 1894.

Mr. O'Melveny was in law practice in Los Angeles, California, until the time of his death.

HARRY LIPPINCOTT DUNN

Harry Lippincott Dunn, attorney, was born in Santa Barbara, California, on February 24, 1894; son of Ebenezer P. and Margaret Ann (Robinson) Dunn.

After attending the public schools of Santa Barbara, California, he entered University of California, from which he graduated in 1915 with the A.B. degree. Studied law at Columbia Law School, 1915-16, and Harvard Law School, 1919-21; admitted to the New York Bar in 1922 and to the California State Bar in 1925.

Mr. Dunn was in practice of the law in New York City from 1922 to 1924 in association with the firm of Cravath, Henderson, Leffingwell & de Gersdorff (now Cravath, Swaine & Moore). Since 1924 he has been in practice in Los Angeles, California, in association with the firm of O'Melveny and Myers, becoming a member of the firm in 1927.

Director of Lockheed Aircraft Corporation; director of Pacific Press, Inc.; director and member of Executive Committee of Associated Telephone Company, Ltd. Mr. Dunn is active in Community Chest work and the American Red Cross.

Member of the Los Angeles Bar Association, State Bar of California, American Bar Association (member of various committees relating to corporation law); Phi Delta Theta Fraternity; Los Angeles Chamber of Commerce (member of various committies); and the following clubs: California, Stock Exchange, Los Angeles (Los Angeles); Annandale Golf; Flintridge Riding, and Valley Hunt (Pasadena, California).

Mr. Dunn married Louise Dodge Reding on February 7, 1925, and they have two children, Peter Reding, born in 1928, and Priscilla, born in 1929. Their home is in Pasadena, California, at 1360 Hillcrest Avenue.

Offices: 433 South Spring Street, Los Angeles 13, California.

DR. SEELEY GREENLEAF MUDD

Dr. Seeley Greenleaf Mudd, physician and university professor, was born April 18, 1895, in Denver, Colorado. Son of Seeley Wintersmith and Della (Mulock) Mudd.

Student at Stanford University, 1913-15; received the B.S. degree from Columbia University in 1917; student at California University Medical School, 1920-22; received his M.D. degree from Harvard University in 1924.

Dr. Mudd served as house officer at Massachusetts General Hospital, 1924-26, and Dalton scholar and resident physician in cardiology, 1926-27. He began cardiology practice in Los Angeles, California, in 1928; research associate in cancer, 1931-35, professor of radiation therapy, 1935-41, research associate in medical chemistry since 1947, California Institute of Technology, Pasadena, California; dean of Medical School, 1941-43, and professor of experimental medicine since 1941, University of Southern California.

Trustee of Carnegie Institution (Washington), Pomona College, Stanford University, University of Southern California, National Fund for Medical Education; director of Finney-Howell Research Foundation, Baltimore, Maryland, Good Hope Hospital Association, Los Angeles; member Board of Governors, Los Angeles Area Council, Boy Scouts of America; member California Advisory Committee on Mental Health; member Advisory Council of Life Insurance Medical Research Fund; National Research Council (member of Advisory Commission on Aviation Medicine) 1942-45.

Diplomate American Board of Internists (sub-specialty cardio-vascular diseases); fellow American College of Physicians; honorary fellow in Philosophy, University of Southern California; member American Medical Association, American Heart Association, Radiological Society of N.A., Los Angeles Academy of Medicine; Pacific Interurban Clinical Club; Aesculapian Club and Boylston Society of Boston.

Member Sons of the Revolution, Society of Colonial Wars; Sigma Xi,

Alpha Omega Alpha, Nu Sigma Nu, Phi Kappa Phi, Delta Tau Delta; and the following clubs: Bohemian (San Francisco); California, Sunset, Twilight, Annandale (Los Angeles); Valley of Montecito (Santa Barbara, California). Republican.

Dr. Mudd married Dorothy Arnot Dunning September 6, 1924, and has two children: Seeley Wintersmith, II, and Elise Sandoz. Their home is in Pasadena, California, at 1550 Oak Grove Avenue.

Offices: 1206 Pacific Mutual Building, 523 West Sixth Street, Los Angeles, California.

RICHARD SCOFIELD RHEEM

Richard Scofield Rheem, president and director of Rheem Manufacturing Company, was born in Oakland, California, on December 24, 1903; the son of William Sponsler and Helena (Stratton) Rheem. He was a student at the University of California, Berkeley, 1921-22.

In 1926 Mr. Rheem and his brothers formed The Pacific Galvanizing Company at Emeryville, California. The successor firm of Rheem Manufacturing Company was incorporated January 22, 1930, at Richmond, California, of which he has been president and director since 1930. Also director of de Young Museum of San Francisco.

Mr. Rheem is a Republician; Presbyterian; Mason; and member of the following clubs: Pacific-Union, Bohemian (San Francisco); The California (Los Angeles); Claremont Country (Berkeley, California); Cloud (New York); Rainier (Seattle, Washington); Metropolitan (Washington, D.C.); and Burlingame Country (California). Deepdale CC (New York), Transpacific Yacht Club and LA Yacht Club, (Newport Beach, California) and Cruising Club of America (New York).

Mr. Rheem married Constance Patterson on October 29, 1923, and has three children: William Sponsler, Robert Scofield and Constance De'Armand.

Home: 2828 Vallejo Street, San Francisco 23, California.

Offices: 570 Lexington Avenue, New York City 22, New York; and Russ Building, San Francisco, California.

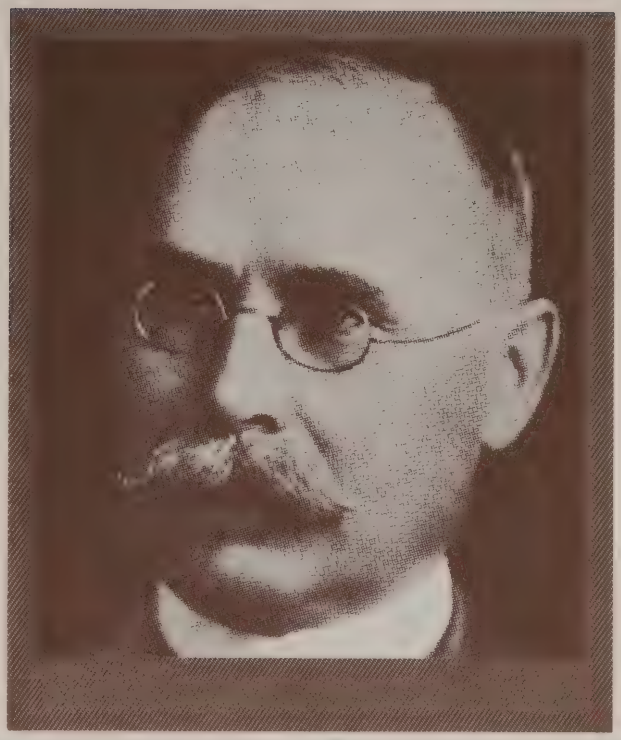

ALEXANDER F. MORRISON

ALEXANDER F. MORRISON, son of Archibald and Ellen (Hart), was born at Weymouth, Massachusetts, February 22, 1856; died on November 13, 1921.

After attending the public schools of San Francisco, California, he graduated from the University of California in 1878 with the A.B. degree, and from Hastings College of Law, San Francisco, in 1881 with the LL.B. degree, and was admitted to the California bar in the same year. He married May Benton Treat on April 27, 1893.

Mr. Morrison began the practice of law at San Francisco, California, in association with the firm of Cope and Boyd, and later he formed a partnership with Thomas V. O'Brien under the firm name of O'Brien & Morrison. After forty years of practice he closed his career as a member of the firm of Morrison, Dunne & Brobeck.

His hobby being the collection of books, he left a private library of over fifteen thousand volumes. This library, with an endowment reading room known as the Morrison Memorial Library Room, was presented to the University of California by Mrs. Morrison following the death of her husband.

Mr. Morrison was a member of the American, California State, and San Francisco Bar Associations; University of California Alumni Association (president), American Historical Association; Pacific Coast Historical Society, National Geographic Society; and the following clubs: Pacific-Union, Bohemian, University, Chit Chat, Commercial, and Press, all of San Francisco.

CLARENCE S. BEESEMYER

Clarence S. Beesemyer, executive vice president of General Petroleum Corporation, was born in Hollywood, California, December 15, 1891; the son of William and Mary Sophia (Gallwas) Beesemyer. He graduated from Hollywood (California) High School in 1911.

Mr. Beesemyer began his career in 1912 as a bookkeeper in the sales department of A. F. Gilmore Company, then vice president and director of the company from 1918 to 1922; successively vice president and general manager and director and president of Gilmore Oil Company, 1923 to 1945; president of the Gilmore Asphalt and Road Oil Company from 1945 to 1946. In 1945 he became vice president and director of marketing for General Petroleum Corporation when that company and the Gilmore Oil Company consolidated. In 1948 he became executive vice president of General Petroleum Corporation, which position he still holds. He was chairman of the Distribution and Marketing Committee, and a member of the General Committee, District 5, PAW, during World War II.

Member of Los Angeles Sales Managers Association (past vice president), Los Angeles Foreign Trade Association (past president), American Petroleum Institute, Petroleum Industry War Council, Western Oil and Gas Association. Chairman, Los Angeles Chapter, American National Red Cross (1950-51).

Member of Los Angeles Chamber of Commerce (president and director, 1947; treasurer and director, 1948). Republican. Mason (Shriner). Member of the following clubs: California, University, Jonathan (Los Angeles); Annandale (Pasadena); Flintridge Riding (past president) (Pasadena, California); and Tuna (Catalina, California).

Mr. Beesemyer married Phyllis Mae Richardson on April 23, 1915, and they have two children: Jay C. and Dona (Mrs. Richard W. Marsellus).

Home: 841 Inverness Drive, Flintridge, Pasadena, California.

Offices: 612 South Flower Street, Los Angeles, California.

JAMES W. CORBETT

James W. Corbett, vice president in charge of operations, Southern Pacific Company, was born June 25, 1895, in Gallup, New Mexico; the son of James F. and Mary (Lee) Corbett.

While attending school, Mr. Corbett entered railroad service in 1911 as a call boy for the Oregon-Washington Railroad & Navigation Company (now part of the Union Pacific), and after completing his education, was a telegraph operator for the same railroad from May, 1912, to June, 1915. In June, 1915, he joined Southern Pacific as a telegrapher, in Oregon, and served as telegrapher and relief agent at various stations on the company's Portland and Shasta Divisions before going into the army with which he served as a pilot in World War I.

Returning from the armed service he went to the Sacramento (California) Division in February, 1919, and was successively a telegrapher, train dispatcher, division examiner, acting supervisor of transportation, traveling supervisor for Southern Pacific Motor Transport Company, and trainmaster. In the latter capacity he served at various other points on the railroad until advanced to assistant superintendent of the Portland (Oregon) Division in 1937. Then followed promotions to assistant to the general manager, San Francisco, California, in July, 1939; superintendent of Portland (Oregon) Division in July, 1941; assistant general manager in April, 1942; general manager on March 1, 1944; and vice president, in charge of operations, since July 16, 1948, San Francisco.

Mr. Corbett is a member of the Pacific Railroad Club, The Family Club, Olympic Club, Arlington Club of Portland, Oregon, San Francisco Commercial Club; American Legion; and Knights of Columbus.

Mr. Corbett married Wanda K. Anson on February 1, 1922, and they have two sons, William E. and Robert A. Their home is at 323 Marina Boulevard, San Francisco 23, California.

Offices: 65 Market Street, San Francisco, California.

FRANK B. BELCHER

Frank B. Belcher, attorney, was born in Carrollton, Missouri, on October 6, 1891; the son of George L. and Willie Alice (Beasley) Belcher.

After graduating from Pomona (California) High School, he entered Stanford University, from which he received the A.B. degree in 1913; then took a postgraduate course at the University of Southern California Law School, 1913-14, and was admitted to the California State Bar on January 21, 1914.

Mr. Belcher started law practice in association with the firm of Jennings & Horton in Los Angeles, California. After Mr. Horton's death in 1915 he continued with Mr. Jennings until 1919, at which time the firm of Jennings & Belcher was established and he became a partner in the firm.

During the First World War, Mr. Belcher served with the United States Army, 1917 to 1919. One year of his service was spent in France. He was honorably discharged as major.

He holds membership in the State Bar of California (president, 1942-43), American Bar Association and Los Angeles Bar Association (president, 1938-39); Theta Delta Chi fraternity (college); F. and A. M. Scottish Rite Shrine (master of Wilshire Lodge No. 445 in 1928); and member of the following clubs: Wilshire Country, California Country, and California. He finds recreation in aviation and equitation.

Mr. Belcher married Ruth R. Belcher in 1917 and they have three children: Dorothy Jane, born in 1920; Frank B., born in 1922; and Nancy Mae, born in 1926. The family home is at 163 South Plymouth Boulevard, Los Angeles, California.

Offices: 818 Securities Building, Los Angeles 13, California.

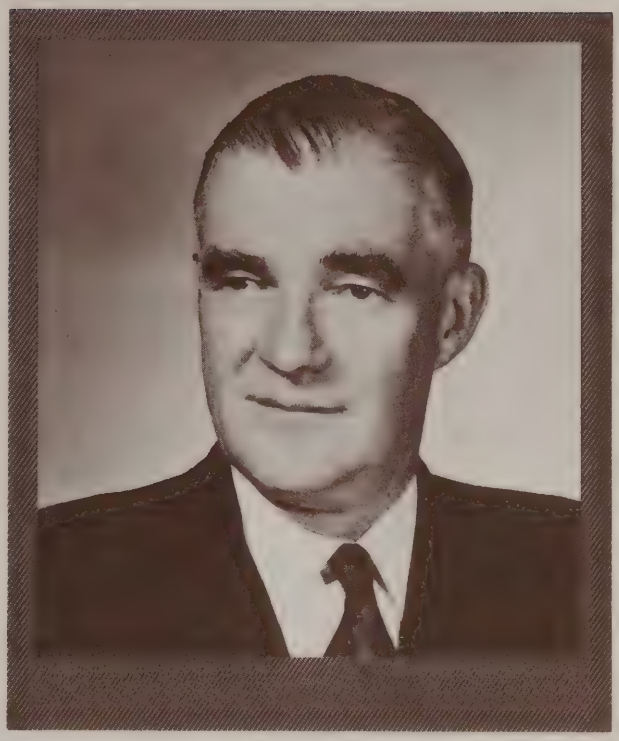

DONALD MACLEAN

Donald Maclean, president of California and Hawaiian Sugar Refining Corporation, was born March 8, 1900, in Honolulu, Hawaii; the son of Donald and Elizabeth (Ailes) Maclean. Cadet at the United States Military Academy from 1918 to 1919.

Mr. Maclean was associated with the Matson Navigation Company from 1920 to 1925; assistant manager, Steamship Department, for Castle & Cooke, Ltd., Honolulu, Hawaii, 1926 to 1930; vice president of Eppley Hotels Company, Omaha, Nebraska, from 1931 to 1933; president and director of Pacific Molasses Company, San Francisco, California, from 1933 to 1945. In 1946 he became associated with the California and Hawaiian Sugar Refining Corporation, San Francisco, California, of which he was executive vice president from 1946 to 1951 and has been president and director since 1951. Also is director of the American Trust Company and the San Francisco Chamber of Commerce.

Member of the Pacific-Union Club and Bohemian Club of San Francisco, California, and Burlingame Country Club of Burlingame, California.

Mr. Maclean was married on August 25, 1927, and has one son, Bruce Maclean.

Home: 1049 San Raymundo Road, San Mateo, California.

Offices: 215 Market Street, San Francisco, California.

EDWARD F. TREADWELL

Edward F. Treadwell, attorney, was born in Woodland, California, on May 19, 1875. The son of William Brewster and Adelaide Augusta (Kirk) Treadwell.

His legal education was received at the Hastings Law College, from which he graduated in 1897 with the degree of LL.B.; admitted to the California bar on May 16, 1897, Nevada bar in 1908, Oregon bar in 1910, and has also been admitted to practice before the District Courts of California, Nevada, and Oregon, United States Circuit Court of Appeals and to the United States Supreme Court.

Mr. Treadwell began his legal career in San Francisco, California, in 1897, associated with the firm of Mastick, Van Fleet & Mastick, with whom he remained until 1907. From 1907 to August 15, 1922, he was general counsel for Miller and Lux, Inc.; active in political and civic affairs from 1906 to 1925. In 1925 he formed a partnership with the firm of Treadwell, Van Fleet & Laughlin, which is now the firm of Treadwell and Laughlin.

Mr. Treadwell is connected with the principal water litigation of California, Oregon and Nevada. He was formerly attorney for the Southern California Edison Company in litigations involving water rights, for the East Bay Municipal Utility District in litigation regarding validity of its organization and bond issue, and for West Sacramento Levee District regarding Sutter Basin assessment. He won the inheritance tax cases for the estate of Henry Miller, involving more than ten million dollars.

Member of the Phi Delta Phi fraternity; Masonic bodies; Commonwealth, Press, Bohemian, and San Francisco Commercial Clubs.

Mr. Treadwell is the author of "Annotated Constitution of California" (six editions); and "The Cattle King," 1931.

On March 31, 1900, he married Eulila May Ayres. On March 17, 1944, he married (2d) Doris Skinner Birney.

Residence: 485 Pullman Road, Burlingame, California.

Offices: 955 Mills Tower, San Francisco, California.

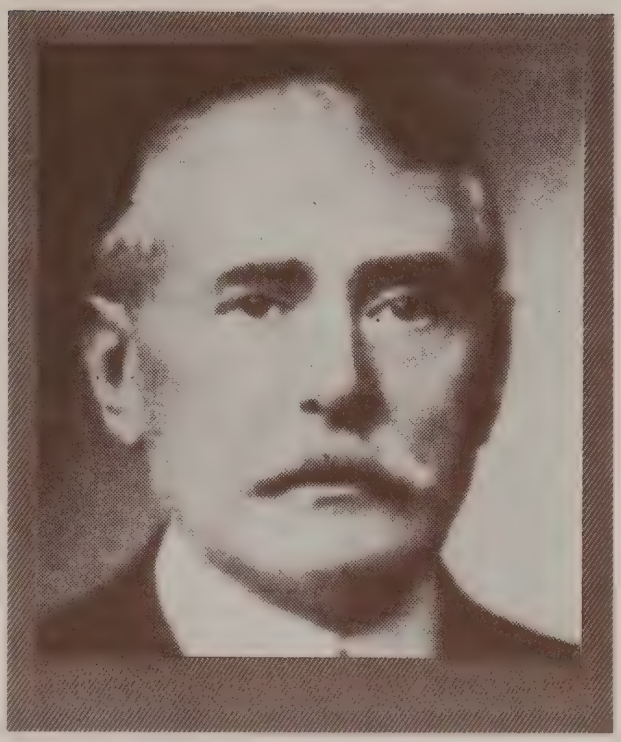

PETER F. DUNNE

PETER F. DUNNE, attorney, son of Peter F. and Margaret (Bergin) Dunne, was born in San Francisco, California, on December 29, 1860. He passed away September 25, 1933.

His preparatory education was obtained at St. Ignatius University from which he graduated in 1878, receiving the B.A. and M.A. degrees. His legal education was obtained at Hastings Law School where he received his LL.B. degree and was admitted to the California bar in 1882.

Mr. Dunne began the general practice of law in San Francisco in 1882 and subsequently became senior partner in the firm of Dunne and McPike. When that firm was dissolved he then practiced alone until 1900, at which time he became general attorney for the Southern Pacific Company and remained in that capacity until 1910. He then became a senior member of the firm of Morrison, Dunne & Brobeck and when that firm was dissolved on December 31, 1924, he was with the firm of Dunn, Brobeck, Phleger & Harrison for one year, then formed the firm of Dunne, Dunne & Cook, which continued until his death in 1933.

He held membership in the American Academy of Political and Social Science; California Academy of Sciences; American Bar Association, State Bar of California, San Francisco Bar Association; and the following clubs: Pacific-Union, Bohemian, Olympic, Commonwealth, San Francisco Golf and Country, and Menlo Golf and Country. His relaxation was found in traveling extensively all over the world.

On June 28, 1898, Mr. Dunne married Anne C. Haehnlen and they were the parents of three children: Arthur Bergin, born in 1899; Marian D. (Mrs. Connelly), born in 1900; and Marjorie D. (Mrs. Lindner), born in 1901.

The family residence was at 3905 Clay Street and his offices at 433 California Street, San Francisco, California.

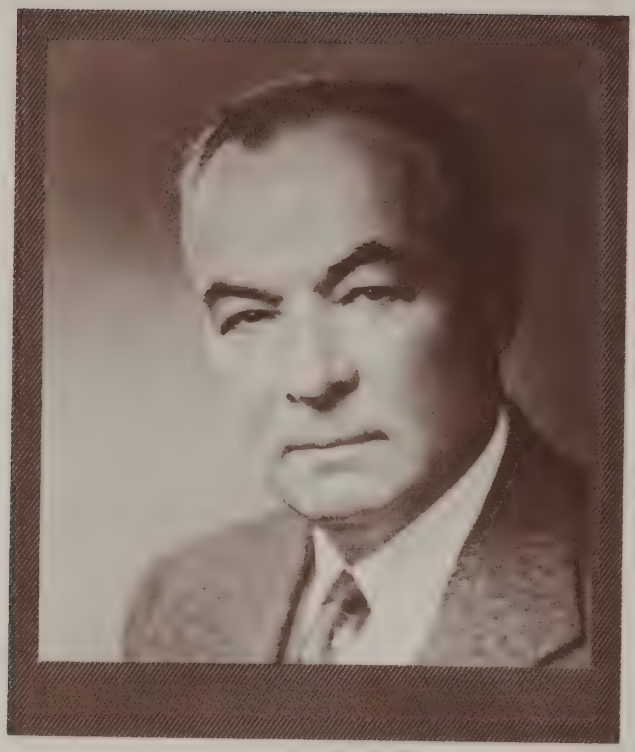

FREDERICK WILLIAM MIELKE

FREDERICK WILLIAM MIELKE, lawyer, was born January 12, 1892, in New Auburn, Minnesota, the son of Fred and Maria Therese (Hartung) Mielke.

He received his elementary training in the public schools of Minnesota, Idaho, and Washington, and obtained his legal education at the George Washington University, receiving his LL.B. degree in 1917. Admitted to the Washington, D.C., bar in 1920 and to the California bar in 1923.

Mr. Mielke began his career as an income and estate tax consultant in New York City, 1920, and continued in that capacity until 1922. In 1923 he came to San Francisco, California, where he was on the legal staff of the Southern Pacific Company from 1923 to 1928; associated with the law firm of McCutchen, Olney, Mannon & Greene from 1928 to 1942; member of the firm of Moran & Mielke from 1943 to 1945, and since then has practiced under his own name. He is a director of Delta Terminals, Inc., and of the Feather River Railway Company.

Mr. Mielke is a member of the American Bar Association, California State Bar, and San Francisco Bar Association; Comonwealth Club and the Bohemian Club, both of San Francisco.

On July 14, 1917, he married Cressida Maura Flynn and they have three children: Cressida Therese (Mrs. Rupert Edmondson), Frederick William, Jr., and Robert Baird.

Home: 60 Corona Street, San Francisco, California.

Offices: 111 Sutter Building, San Francisco, California.

KARL CHRISTIAN WEBER

Karl Christian Weber, president and general manager of the Hotel Whitcomb in San Francisco, was born in the Austrian Tyrol on April 18, 1902; the son of Alois and Aloisia (Winner) Weber.

Student at the Academie of Commerce, Meran, Austria, 1917 to 1920. He came to the United States in 1930 and was naturalized in 1935.

Mr. Weber began his hotel career by serving his apprenticeship in the hotel profession in various European countries, including Austria, Switzerland, Italy, the Riviera, and Great Britain, 1921 to 1928; with the Hotel De Russie, Rome, Italy, 1928 to 1930; assistant manager of the St. George Hotel, Brooklyn, New York, in 1930; manager of the Del Tahquitz Hotel, Palm Springs, California, 1930 to 1931; manager of Hotel Congress and Senate, St. Louis, Missouri, 1931 to 1941; president and general manager of the Hotel Whitcomb, San Francisco, California, since 1941.

Mr. Weber has been president of the Weber Management Company (merchandising concern) since 1946; property and ranch owner near Napa, California, since 1946; president (since 1951) and co-owner of the New Method Laundry since 1947.

On April 4, 1950 Mr. Weber was appointed by the Republic of Austria as its Consul for Northern California and Nevada.

He is very active in many civic and philanthropic drives. Member of Navy League of United States of America; Northern California Hotel Association (former president); San Francisco Chamber of Commerce; California State Hotel Association (first vice president); San Francisco Bay Area Council; International Hotel Association; Convention and Tourist Bureau of San Francisco (member of the Executive Board); Central San Francisco Association (former president); San Francisco Boys' Club (director); Volunteers of America (advisory Board member); Pan American Society (vice president); National Conference

of Christians and Jews (co-chairman); member of the Bohemian Club and Olympic Club. Mr. Weber is a contributor of articles to trade publications.

On July 25, 1927, Mr. Weber married Dorothy Wynne and they have three children, Cynthia, Barbara and Dorothy. Their home is in San Francisco, California, at 235 Marina Boulevard.

Office: Hotel Whitcomb, San Francisco, California.

MORTIMER FLEISHHACKER

Mortimer Fleishhacker, banker, was born August 22, 1866, in San Francisco, California; the son of Aaron and Delia (Stern) Fleishhacker. He received his education in the public schools of San Francisco.

In the year 1890 Mr. Fleishhacker became a partner and general manager of A. Fleishhacker & Company. He organized various other companies and was elected president of the Truckee River General Electric Company in 1899, the American River Electric Company in 1901, the City Electric Company in 1905, the Central California Traction Company in 1906, the Great Western Power Company in 1908; also is now president of Fleishhacker Paper Box Company and director of many corporations. He was federal mediator for labor trouble and also head of the Exemption Board during the World War.

Mr. Fleishhacker was a Regent of the University of California; member of Golden Bear Society (University of California); and member of the following clubs: Family, Concordia-Argonaut. He is a Republican in politics and of the Jewish religion.

In August of 1904 he married Bella Grestle and they are the parents of two children, Eleanor and Mortimer, Jr.

Homes: 2418 Pacific Avenue, San Francisco, California; (summer) Green Gables, Woodside, California.

Offices: 111 Sutter St., San Francisco, California.

JOSEPH A. MOORE, JR.

Joseph A. Moore, Jr., president of Moore Dry Dock Company, was born in San Francisco, California, on January 12, 1908.

After attending the grade and high schools in San Francisco, he entered the University of California from which he graduated in 1929 with the Bachelor of Science degree. He then attended Stanford University from which he received the Master of Business Administration degree in 1931.

Following graduation from Stanford University, Mr. Moore started to work for the Moore Dry Dock Company in the machine shop and in 1940 became president of the company.

During World War II the Moore Dry Dock Company employed up to 38,000 men and women; constructed 110 vessels of some nine different types with a total value of approximately $450,000,000; also repaired some 3,000 vessels.

Mr. Moore served as president of the Propeller Club of the United States, Port of San Francisco, in 1945. He is director of Crocker First National Bank of San Francisco, Pabco Products, Inc., and Marine Exchange, Inc., all of San Francisco; also director of the California Insurance Company and the National Association of Manufacturers; trustee of Mills College, Oakland, California.

He holds membership in the American Bureau of Shipping; American Committee, Lloyd's Register of Shipping; Society of Naval Architects and Marine Engineers; Bohemian Club and the Pacific-Union Club, both of San Francisco.

Home: 2590 Green Street, San Francisco, California.

Offices: 904 Balfour Building, San Francisco 4, California.

EARLE MARTIN DANIELS

Earle Martin Daniels, attorney, was born in Batavia, Illinois, on August 20, 1888. He is the son of Dr. G. Maitland Daniels and Kate (Abernathy) Daniels.

He obtained his education at the Batavia (Illinois) public schools; Wheaton Academy (Illinois); Wheaton College, 1906-09; and Northwestern University (Chicago, Illinois), 1906-09; then studied law at University of Southern California, 1910-12; receiving his LL.B. degree in 1912, and was admitted to the State Bar of California on June 14 of the same year.

Mr. Daniels began his legal career in association with the firm of Behymer & Craig, Los Angeles, California. From 1913 to 1951, he has practiced individually and then under the firm name of Daniels & Daniels; former city attorney of Eagle Rock, California.

Member of the Eagle Rock (California) Chamber of Commerce (president); Los Angeles Bar Association (trustee member of Grievance Committee), State Bar of California (member of Administrative Committee; member of Board of Governors), American Bar Association; Delta Chi Fraternity; and the Los Angeles Athletic Club. His hobby is ranching.

In March of 1913, Mr. Daniels married Ethel Fern Long and they have two sons, Earle Martin, Jr., born July 20, 1917, and Robert Burdette, born July 27, 1919.

Home: 15700 Lassen Avenue, Los Angeles, California.

Offices: Suite 711 Spring Arcade Building, 541 South Spring Street, Los Angeles 13, California.

DUNLAP CAMERON CLARK

Dunlap Cameron Clark, president of Central Bank of Oakland, California, was born in Chicago, Illinois, on November 24, 1896; son of Russell Smith and Estelle (Dunlap) Clark.

After attending high school he entered University of Chicago, from which he graduated in 1917 with the Ph.B. degree.

During World War I Mr. Clark enlisted as a flying cadet with the Signal Corps; commissioned a lieutenant and served as flight instructor at the Army Balloon School, Arcadia, California. After the war he remained in the reserves and attained the rank of major; resigned in 1938. In World War II he joined as a lieutenant colonel and served under the budget officer for the War Department; promoted to colonel and was chief of fiscal branch, Special Planning Division at General Staff level, Washington, D.C.; awarded the Legion of Merit and also Army Commendation Ribbon. Now active in Officers Reserve Corps as Colonel, United States Army.

Mr. Clark's banking career began in 1920 in association, as an officer, with the Continental Illinois Bank of Chicago, where he remained until 1933; then president of The American National Bank of Kalamazoo, Michigan, from 1933 to 1947. Former director of Fuller Manufacturing Company, Milwaukee & Kalamazoo Saniwax Paper Company, and Wilson-Brinker Company, all of Kalamazoo, Michigan; president of Kalamazoo Chamber of Commerce for two terms; national councillor to United States Chamber from Kalamazoo Chamber of Commerce; former member of Executive Council, American Bankers Association; director of United States Chamber of Commerce since 1942 and head of its National Defense Committee since 1945. Mr. Clark has been president of the Central Bank, Oakland, California, since June of 1947; member of Board of Commissioners, Port of Oakland.

Director of Oakland Chamber of Commerce, San Francisco Bay Area Council, Oakland Boys Club, Better Business Bureau, Volunteers of America (Oakland Chapter), and Oakland Community Chest. Awarded the Citation

of Merit by University of Chicago in 1945. Speaker and writer on Public Relations and other banking subjects, also on Universal Military Training and other national defense topics.

Member of Beta Theta Pi Fraternity (former national trustee); Army & Navy Club of Washington, D.C.; Claremont Country Club, Athenian-Nile Club, and Athens Athletic Club (Oakland, California).

Mr. Clark married Elizabeth McFalls on October 29, 1923; two children: Dunlap Cameron, Jr., age 24 (served in World War II; Junior at Stanford University); Alison, age 22 (graduate of Stanford University).

Home: 330 Seaview Avenue, Piedmont 10, California.

Offices: Central Bank, Fourteenth and Broadway, Oakland 4, California.

DOCTOR THEODORE LEON ALTHAUSEN

Dr. Theodore Leon Althausen, United States professor of Medicine, Medical Center of San Francisco, was born in Pernau, Russia, on July 25, 1897. He is the son of Leon and Elizabeth (Wittstock) Althausen.

His preparatory education was obtained at University of California from which he received the A.B. degree in 1922, A.M. degree in 1925 and M.D. degree in 1926.

Dr. Althausen was assistant professor of Medicine at the University of California from 1929 to 1935, associate professor from 1935 to 1947 and professor since 1947. He became chairman of the Department of Medicine in 1951. He is physician in chief of the University of California Hospital, consultant in medicine for the San Francisco Hospital, the Langley Porter Clinic, and the Fort Miley Veterans' Hospital. He has also been chief of the Gastrointestinal Clinic, University of California since 1943 and special consultant on gastrointestinal diseases to the Surgeon General, United States Public Health Service since 1948.

Fellow of Guggenheim Foundation, 1930-31, received the Van Meter prize for research on influence of thyroid gland on intestinal absorption. Fellow of American College of Physicians, member of Association of American Physicians; American Society for Clinical Investigation; Mexican Association of Laboratory Physicians (honorary); American Gastro-Enterological Association; and member of Mountaineering-Sierra Club. Dr. Althausen is a contributor of articles to journals.

On July 15, 1929, Dr. Althausen married Margaret Carlsmith and they have two sons, Theodore and Walter.

Home: 419 Redwood Road, San Anselmo, California.

Offices: University of California Hospital, San Francisco 22, California.

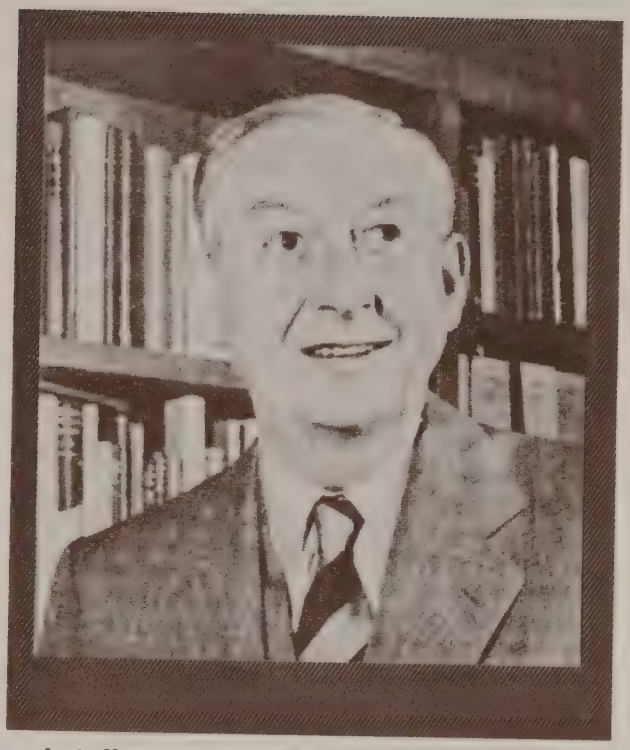

DOCTOR ROBERT GORDON SPROUL

Robert Gordon Sproul, president of the University of California was born in San Francisco, California, May 22, 1891, the son of Robert and Sarah Elizabeth (Moore). Receiving his early education in the public schools of that city he was graduated with Bachelor of Science degree from the University of California in 1913. He has since received honorary degree of Doctor of Laws from Occidental College, Los Angeles, 1926; University of Southern California 1930; University of San Francisco 1930; Pomona College 1931; University of Oregon 1932; University of Nebraska 1935, Yale 1935, University of Maine 1938, University of New Mexico 1940, Harvard 1940, Mills College 1943, Princeton University 1947, Tulane University 1949, St. Mary's College 1949; Doctor of Letters, Columbia University 1938 and honorable fellow, Stanford University 1941.

Doctor Sproul was comptroller and secretary of the Board of Regents, University of California 1920-1930, vice president 1925 and president since 1930. He is also vice president and a director of the Berkeley Guarantee Savings and Loan Association and member California State Commission on Agricultural Education 1921-1923; member commission on Revision of California State Constitution 1929-1930 and California State Board of Social Welfare 1928-1931. During the ensuing years he has served in various official capacities with numerous state, national and international organizations dealing with education, welfare, scientific research, war prisoner and refugee aid, post-war reparations and the Marshall Plan. He is also an American member of Council Newcomen Society of England, National Red Cross Advisory Committee, American Newcomen Society, Board of Governors Pan-American Trade Committee; director California State Chamber of Commerce.

Other memberships include Phi Beta Kappa, Tau Beta Pi, Delta Sigma Pi and Alpha Zeta fraternities. His club memberships include Pacific Union, The

Family and Bohemian, San Francisco; Faculty and Rotary, Berkeley; Lincoln, Jonathan and Sunset, Los Angeles, California and University, New York.

Married September 6, 1916 to Ida Amelia Wittschen, they have three children, Marion Elizabeth Goodin, Robert Gordon and John Allan.

Family residence is at President's House, University of California, Berkeley, California.

HONORABLE LOUIS W. MYERS

Louis W. Myers, attorney, was born in Lake Mills, Wisconsin, on September 6, 1872; son of Jesse Hall and Elizabeth Louise (Wescott) Myers.

Graduated from Lake Mills High School in 1889. Then received both his preparatory and legal education at University of Wisconsin, receiving the B.Litt. degree in 1893 and the LL.B. degree in 1895. He was admitted to the Wisconsin and Illinois bars in 1895 and the California State Bar in 1898. Received honorary LL.D. degrees from University of California (1925) and University of Southern California (1926).

Mr. Myers was in practice of the law in Madison, Wisconsin, from 1894 to 1895, in association with the firm of Spooner, Sanborn & Kerr; then in practice in Chicago, Illinois, in association with Jesse A. and Henry R. Baldwin, 1895 to 1897. In 1898 he removed to Los Angeles, California, and was in practice there until 1913. Served as Judge of Superior Court, Los Angeles, from 1913 to 1923. Appointed Associate Justice of Supreme Court in 1923 for term ending in 1925 (Chief Justice, 1924-25). He then resumed private law practice in Los Angeles, where he is now member of the firm of O'Melveny & Myers.

Member of the Los Angeles Bar Association, State Bar of California, American Bar Association; California Club of Los Angeles, Sunset Club, Tuna Club, and Peter Pan Woodland Club; Sigma Chi, Phi Delta Phi, Phi Beta Kappa, and Sigma Iota Chi Fraternities. He is a Republican and a Protestant. His main diversion is fishing.

Mr. Myers married Blanche Brown on November 27, 1901, and they have two children: Alice Elizabeth Myers LaTourrette, born in 1904, and John Wescott, born in 1911.

Home: 269 South Lorraine Boulevard, Los Angeles, California.

Offices: 433 South Spring Street, Los Angeles 13, California.

FRED BENSON ORTMAN

Fred Benson Ortman, president of Gladding, McBean & Company, was born in New Salem, Ohio, on January 5, 1888; son of Benson Clark and Mary Ellen (Hill) Ortman.

Studied Ceramic Engineering at Ohio State University, receiving a B.S. degree in 1911.

From 1911 to 1918 Mr. Ortman was assistant general manager of the New York Architectural Terra Cotta Company, Long Island City; chief ceramic engineer for Northwestern Terra Cotta Company, Chicago, Illinois, from 1918 to 1921; vice president of Tropico Potteries, Inc., Los Angeles, California, from 1921 to 1923; vice president and general manager of Gladding, McBean & Co., Los Angeles, 1923 to 1938, and president since 1938. He is past director of Merchants and Manufacturers Association of Los Angeles, and of National Association of Manufacturers; past president of California Manufacturers Association; director of Security-First National Bank of Los Angeles, and of Stanford Research Institute, Stanford, California.

Mr. Ortman is a Republican; belongs to the Methodist Church; and is a member of the following clubs: California, Los Angeles Country (Los Angeles); and Pacific-Union of San Francisco.

On August 5, 1933, Mr. Ortman married Josephine Quigg; children by previous marriage: Robert Ashbrook and Florence Marie. Their home is in Bel-Air, California, at 1560 Stone Canyon Road.

Office: 2901 Los Feliz Boulevard, Los Angeles, California.

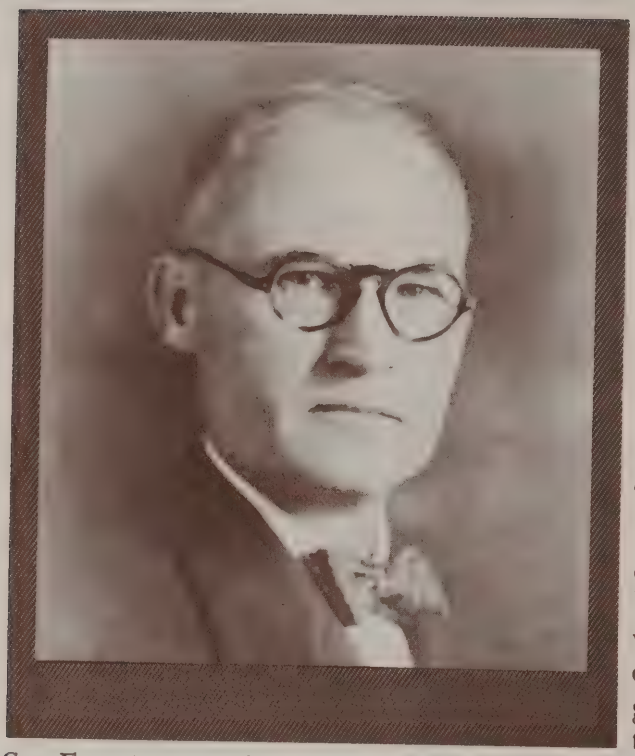

FREDERICK FOLGER THOMAS, JR.

Frederick Folger Thomas, Jr., attorney, was born October 26, 1885, in Oakland, California; the son of Frederick Folger and Nora (Peck) Thomas.

His academic and legal education was obtained at the University of California where he received the degree of A.B. in 1908 and the degree of J.D. in 1911; admitted to the California State Bar, at San Francisco, in 1911.

Mr. Thomas began law practice in San Francisco, California, in association with the firm of Page, McCutchen, Knight & Olney. The firm later became McCutchen, Olney, Willard, Mannon & Greene, then McCutchen, Olney, Mannon & Greene, and is now the firm of McCutchen, Thomas, Matthew, Griffiths & Greene. This firm maintains offices in both San Francisco and Los Angeles, California.

Member of the American Bar Association, Bar Association of San Francisco, State Bar of California; American Petroleum Institute; California Historical Society; Delta Tau Delta, Phi Delta Phi; and the following clubs: Pacific-Union, University, Commonwealth; Diablo Country; and Book of California.

On December 17, 1913, Mr. Thomas married Alice Louise Paine and they have two children, Elisabeth (Mrs. Norman John Hearn) and William Paine (M.D.).

Residences: 683 Santa Barbara Road, Berkeley 7, California; (country home) Diablo, California.

Offices: Balfour Building, San Francisco, California; Roosevelt Building, Los Angeles, California.

HORACE W. BROWER

Horace W. Brower, president of Occidental Life Insurance Company of California, was born in Kansas City, Missouri, on August 10, 1900. The son of William N. and Elsie Ann (Chambers) Brower. His education was obtained in the public schools of Kansas City, Missouri, and Los Angeles, California.

Mr. Brower was bookkeeper for the Continental National Bank, Los Angeles, California, from 1920 to 1922; then from 1922 to 1933 he was associated with the Bank of Italy (later Bank of America, National Trust and Savings Association), of which he was successively general bookkeeper, note teller, assistant secretary, assistant cashier, and assistant vice president. Manager of the mortgage loan department, Occidental Life Insurance Company of California, from 1933 to 1935, assistant secretary from 1935 to 1943, vice president from 1943 to 1946, executive vice president from 1946 to 1950, and president as of January 1, 1951. Also a director of Occidental Life Insurance Company of California, vice chairman of the Board of Directors of Allied Building Credits, Inc., Los Angeles, director of the Better Business Bureau of Los Angeles, Ltd., of the California Insurance Federation, Inc., and the Institute of Life Insurance.

Member of the Hacienda Golf Club, the Los Angeles Athletic Club, and the Greater Los Angeles Press Club.

Mr. Brower married Margurette Hamell on January 20, 1923, and they have one daughter, Nancy. Their home is at 1645 Las Flores Avenue, San Marino, California.

Offices: 1151 South Broadway, Los Angeles, California.

RUSSELL GORDON SMITH

Russell Gordon Smith, executive vice president of Bank of America, National Trust and Savings Association, was born June 17, 1894, in San Francisco, California; son of Henry Clay and Nina Smith. He received his education in the public schools of San Francisco, California.

Mr. Smith served as vice president and cashier of the Bank of America, National Trust and Savings Association, San Francisco, from 1932 to 1938 and as executive vice president since 1939; in charge of international banking since 1946.

During the First World War Mr. Smith served as second lieutenant with the Signal Corps, American Expeditionary Forces, United States Army, 1917-19.

Member of the American Bankers Association (chairman of Executive Committee of National Bank Division, 1935; president, 1937-39; member of Admissions Committee Executive Council); American Institute of Banking; San Francisco Chamber of Commerce (director, 1939-42); member of Executive Committee of Golden Gate International Exposition, 1939-40. Member of Bohemian, and Commercial Clubs of San Francisco; and Meadow Club of Fairfax, Marin County, California.

Mr. Smith married Gladys Schulte on June 9, 1920, and they have three children: Russell Gordon, Jr., Marjorie (Mrs. George N. Dunlap) and Douglas A. Their home is in Ross, California.

Offices: 300 Montgomery Street, San Francisco, California.

FRANK EDWARD MARSH

FRANK EDWARD MARSH, business executive, was born in Bowen, Illinois, on October 10, 1901; son of Harry Boltwood and Nelle Cora (Mead) Marsh.

He was a student at Knox College, Galesburg, Illinois, from 1919 to 1923, graduating with the B.S. degree.

Mr. Marsh engaged in investments, mortgages and real estate from 1923 to 1931, as manager of the Western Investment Company; associated with Babson Statistical Organization from 1931 to 1934, during which time he edited "United Reports," a statistical service for businessmen; administrative officer for the Federal Housing Administration from 1934 to 1941; Office of Price Administration from 1941 to 1943, during which time he was regional administrator for the West Coast Region and deputy administrator in charge of Field Operations; 1943-46, manager of the San Francisco Chamber of Commerce, Washington, D.C. office; since that time, executive vice president and general manager of the San Francisco Bay Area Council.

Member of: Sons of the Revolution; Sons of the American Revolution; Newcomen Society; Sigma Delta Chi; Phi Gamma Delta; Friars; Masonic Lodge, including the Shrine and Royal Order of Jesters.

A member of: The American Institute of Planners; American Planning and Civic Association; American Industrial Development Council; San Francisco Sales Executives Association; Public Relations Society of America; Public Relations Round Table; San Francisco Advertising Club; Sixth Army Advisory Committee; Marin County Planning Commission; Bay Area Advisory Committee on Minority Group Problems; and of the following clubs:

Commonwealth of California; National Press; San Francisco Press; Family; Olympic; and Merchants Exchange.

Belongs to the Presbyterian Church.

Army service: 1918-1919—Sgt., Co. H, 8th Regiment, D.O. Illinois Reserve Militia; 1933-1941—Lt., M.I. Reserve, U.S.A.

Mr. Marsh is the author of "Forty Profitable Years of Limited Dividend Housing," 1939; and is a contributor of articles.

On November 23, 1931, Mr .Marsh married Frances Irene Tytler. Their home is at 35 Bay Vista Drive, Mill Valley, California.

Office: 130 Montgomery Street, San Francisco 4, California.

DOCTOR LOREN ROSCOE CHANDLER

Loren Roscoe Chandler, dean of Stanford University School of Medicine, is the son of Wilbur Fiske and Edna Marie (Goble) Chandler. He was born April 22, 1895, in Selma, California.

Received the A.B. degree from Stanford University in 1920 and the M.D. degree in 1923.

Dr. Chandler received surgical training at Stanford University Hospital, 1923 to 1925, member of their Department of Surgery since 1923 and professor of Surgery and dean of School of Medicine since 1933. Also director and vice president of College of Physicians and Surgeons, School of Dentistry, San Francisco, since 1937.

From 1917 to 1919, during World War I, Dr. Chandler served at the Base Hospital Number 35, United States Army, and is now Commander of the Medical Corps, United States Naval Reserve.

Fellow of American College of Surgeons. Member of California Academy of Medicine (vice president, 1941; president, 1942); Association of American Medical Colleges (vice president, 1937-38; president, 1941-42); American Medical Association; Pacific Coast Surgical Association; American Surgical Association; Nu Sigma Nu and Zeta Psi Fraternities; Bohemian Club and Menlo Country Club.

Dr. Chandler is a contributor on medical and surgery education to professional journals. He is a Protestant and a Republican.

On November 16, 1921, Dr. Chandler married Elva Beal and has two sons, Craig Clayton and Loran.

Home: 2010 Broadway, San Francisco, California.

Address: Stanford University, Stanford, California.

ARNOLD GRUNIGEN, JR.

Arnold Grunigen, Jr., investment banker and sales manager of J. Barth & Company of San Francisco, Los Angeles and New York. The firm is a member of the New York Stock Exchange.

He is a native Californian (born of Swiss parents), was educated in San Francisco and began his business career with E. H. Rollins & Sons, moving from office boy to sales manager during the fifteen years he was with them. The next eighteen years were spent with Weeden & Co. as account executive and director of the firm. Both these concerns were Investment Security dealers.

He was born in San Francisco, California on July 30, 1901, the son of Arnold and Marguerite (Haesler) Grunigen.

He has given much time to civic and national affairs as well as to Church and inter-denominational activities. He is past governor, Investment Bankers Association of America; past president, St. Francis Homes Association; past member-mayor of San Francisco's Post War Planning Committee; past executive manager, United States Treasury's Victory Fund Committee for the 12th Federal Reserve District, First and Second War Loan Campaigns; past chairman, Christian Business Men's Committee of San Francisco, California.

He now serves in the following capacities: chairman, Christian Business Men's Committee, International; trustee, Fuller Theological Seminary, Pasadena, California; trustee, Mount Hermon Association, Mt. Hermon, California; vice president, Western Book & Tract Company, Oakland, California; elder and men's Bible Class teacher, Calvary Presbyterian Church, San Francisco; chairman, Pacific Coast Committee-Friends of Israel & Missionary Movement; member, Board of Reference—Wheaton College, Wheaton, Illinois.

On August 5, 1924, he married Susan May Weber; children: David Warren (deceased), Robert Weber and Sarah Marguerite.

Home: 60 Santa Monica Way, San Francisco 27, California.

Office: 404 Montgomery St., San Francisco 4, California.

JOHN LELAND ATWOOD

John Leland Atwood, president of North American Aviation, Inc., was born October 26, 1904, in Walton, Kentucky. He is the son of Elmer Bugg and Mabel (Bagby) Atwood.

He graduated from Hardin Simmons College in 1926 with an A.B. degree and from University of Texas in 1928 with a B.S. degree.

Mr. Atwood was junior aeroplane engineer for Army Air Corps, Wright Field, Dayton, Ohio, from 1928 to 1929; design engineer for Douglas Aircraft Company, Santa Monica, California, from 1920 to 1934; vice president and chief engineer for North American Aviation, Inc., from 1934 to 1938, vice president and assistant general manager from 1938 to 1941, first vice president from 1941 to 1948, and has been president since 1948.

Fellow Institute of Aeronautical Sciences; member of Society of Automotive Engineers; member of Tau Beta Pi Fraternity; and belongs to the Baptist Church.

Mr. Atwood married Allene Goodnight on June 28, 1928, and they are the parents of one daughter, Marian. Their home is at 201 Chadbourne, West Los Angeles, California.

Office: North American Aviation, Inc., International Airport, Los Angeles 45, California.

REESE H. TAYLOR

Reese H. Taylor, president of Union Oil Company of California, was born July 6, 1900, in Los Angeles, California. The son of Walter and Clara (Hale) Taylor.

After attending the public schools of Los Angeles he studied at Cornell University from 1918 to 1920 and then entered the University of California (Berkeley) from which he graduated in 1922 with the A.B. degree. From August to December, 1918, he served with the United States Army.

Mr.Taylor entered the employ of the Llewellyn Iron Works in September of 1922 and remained until that company merged with the Consolidated Steel Corporation, Ltd., on December 28, 1929. In December of 1933 he became president of the latter corporation, and on October 24, 1938, he resigned that position to become president of the Union Oil Company of California, which position he continues to occupy. From May to September, 1942, he served as chief of the Iron and Steel Branch of the War Production Board.

Mr. Taylor is also director of the Federal Reserve Bank of San Francisco, American Petroleum Institute, Western Oil and Gas Association, Los Angeles Chapter of American Red Cross, Los Angeles Turf Club, and Freedoms Foundation, Inc., Y.M.C.A. of Los Angeles, California Taxpayers Association, Hollywood Bowl Association; trustee of Cornell University, California Institute of Technology, and Tax Foundations, Inc.

Member of the American Society of Mechanical Engineers, American Institute of Mining and Metallurgical Engineers, National Industrial Conference Board, Public Policy Committee of the Advertising Council, National Petroleum Council, Business Trends Committee of National Association of Broadcasters, Cornell University Council; Zeta Psi fraternity; Elks; Masons; and the following clubs: California, University (Los Angeles); Pacific-Union, Bohemian (San Francisco); Valley (Santa Barbara); Twenty-Nine; The Links (New York). Republican.

On February 18, 1925, Mr. Taylor married Katherine Emery (deceased September 24, 1943); children: Waller, Reese Hale, Jr., and Frank Emery. On November 4, 1944, he married (2d) Margaret Corrie; children: Margaret Elizabeth and James Marshal. The family residence is in Pasadena, California.

Offices: 617 West Seventh Street, Los Angeles, California.

HAROLD CLAYTON LLOYD

Harold Clayton Lloyd, president of Harold Lloyd Corporation, was born in Burchard, Nebraska, on April 20, 1894; son of J. Darsie and Sarah Elizabeth (Fraser) Lloyd. His education was received in the public grade and high schools at Denver, Colorado, and San Diego, California.

Mr. Lloyd began his motion picture career at the age of nineteen as an extra with the Edison Company at San Diego, California; later with Universal and other Hollywood film companies. He joined Hal E. Roach in 1914 and starred in one-reel comedies known as "Lonesome Lukes." Starred in "Sailor Made Man," "Grandma's Boy," "Dr. Jack," "Safety Last," "Why Worry," and many others.

In 1923 he organized the Harold Lloyd Corporation and since then has produced: "Girl Shy," "Hot Water," "The Freshman," "For Heaven's Sake," "The Kid Brother," and "Speedy." Also produced the first talking picture "Welcome Danger," producer of "Professor Beware," "A Girl, A Guy and A Gob" (for R.K.O. Radio Pictures).

Member of the Masonic Order (past potentate Al Malaikah Temple of the Shrine); and member of the following clubs: Uplifters, Los Angeles Athletic, Writers, Los Angeles Country, Southern California Athletic, Hollywood Athletic, Wilshire Country; Lambs (New York).

Mr. Lloyd married Mildred Davis on February 10, 1923, and they have three children: Mildred Gloria, Marjorie Elizabeth and Harold. The family home is in Beverly Hills, California, at Benedict Canyon.

Address: P. O. Box 470, Beverly Hills, California.

DELVY THOMAS WALTON

Delvy Thomas Walton, attorney, was born March 23, 1896, in Salt Lake City, Utah; son of Edward T. and Ellen M. (Whitehouse) Walton.

Attended grammar school and Latter-day Saints High School (Salt Lake City), graduating with honors in 1915; winner of Heber J. Grant, Church Scholarship Medal. In 1917 he enlisted in the United States Army Air Corps, World War I, and saw service in England, Scotland (attached to Royal Air Force), France in Argonne, San Mihiel drives, Metz offensive) and Germany (with Army of Occupation forces). Sergeant Major with Fifth Pursuit Group, France; later second lieutenant, Air Corps; first lieutenant, Air Force Reserve (Military Aviator rating), 1919-1940. On his release from service he attended the University of Utah, graduating in 1922 with the B.A. degree; attended University of Chicago Law School, 1922-24, graduating with the J.D. degree; admitted to the Illinois Bar in 1924 and to the California State Bar in 1927.

Mr. Walton commenced law practice in Chicago in June of 1924; associated with the firm of Taylor, Miller, Dickinson & Smith, 1924-27; then with firm and in conjunction with Judge J. M. Dickinson until he left Chicago to enter individual practice in Los Angeles, California, in 1927.

Author of leading articles on the law, such as Western Irrigation Law, Migratory Divorce, and Unfair Competition; contributor to legal journals; counsel in many litigated and reported cases in California State and United States District Courts.

Mr. Walton is a member of the California State Bar Association, American Bar Association (active in membership and committee service, Section on Insurance Law, Real Property and Trusts), Los Angeles Bar Association (chairman of Program Committee, Committee on Unlawful Practice of Law, and Pleading and Practice Committee); Chancery Club of America (past president); Southern California Association, University of Chicago Alumni, 1939-1952; Phi Delta

Theta and Delta Theta Phi Fraternities; Youth Council; and Los Angeles Country Club.

Served on money-raising campaign and now head for the California fund-raising drive for Legal Research Clinic established at University of Chicago; former leader and chairman of Boy Scouts of America. Recipient of special citation as United States Defense Bond sales campaign head, 1942-45; now local appeal agent, Administrative Draft Board, United States Army, and head of Council on Student Admissions, University of Chicago; former assistant general counsel for Izaak Walton League of America, engaged in conservation and preservation of natural resources.

Mr. Walton married Florence Higgins in 1933 and has three sons: Delvy Craig, born in 1934 (student at Webb School of California, Claremont); John Thomas, born in 1937; and Laurence H., born in 1939. Their home is in West Los Angeles, California, at 650 Midvale Avenue.

Offices: Suite 921, Security Title Insurance Building, 530 West Sixth Street, Los Angeles 14, California.

HONORABLE EDGAR A. LUCE

Edgar A. Luce, son of M. A. and Adelaide M. Luce, was born at San Diego, California, May 20, 1881.

After graduation from San Diego High School he entered Stanford University, graduating from there in 1905 with the A.B. degree, and was admitted to the bar of California in June of the same year.

Judge Luce started practicing law at San Diego, California, in 1905, in association with the firm of Luce and Sloane, with the firm name being changed to Luce, Sloane and Luce in September, 1905. He continued with this firm until 1912, at which time the name again changed to Luce and Luce, and continuing as such until 1918. He was deputy city attorney, 1909-10; state senator, 1915-19; Judge of Superior Court, 1919-25; partner in the firm of Luce and Swing, 1925-28; firm of Stearns, Luce, and Forward, 1928-34; firm of Stearns, Luce, Forward and Swing to 1936; firm of Luce, Forward, Lee & Kunzel to 1948; and since 1948 firm of Luce, Forward, Kunzel & Scripps.

Member of the San Diego County Bar Association (past president); American Bar Association; and State Bar of California (vice president, and member of Board of Governors).

Married Carma C. Coppard in 1923. They have three children: Edgar A., Jr., 1924; Gordon C., 1926; and Sylvia, 1930.

Residence at 3543 Third Avenue, San Diego, California.

Offices at 1220 San Diego Trust and Savings Building, San Diego, California.

DR. ARTHUR GARDINER COONS

Dr. Arthur Gardiner Coons, president of Occidental College, was born in Anaheim, California, June 13, 1900; son of Richard La Salle and Mary Ella (Gardiner) Coons.

He received the A.B. degree from Occidental College in 1920; A.M. degree from University of Pennsylvania in 1922 and Ph.D. degree in 1927; honorary LL.D. degrees from Lewis and Clark College in 1946, from William Jewell College in 1949 and from Pomona College in 1951.

Dr. Coons was instructor of economics at Wharton School, University of Pennsylvania, 1920-22; teacher at Anaheim, California Union High School, 1922-23, and at Fullerton, California Union High School and Junior College, 1923-24; instructor in economics at University of California at Los Angeles, 1924-27; assistant professor of economics at Occidental College, 1927-30, associate professor, 1930-36, professor, 1936-38, executive secretary to the president, 1927-31, dean of men, 1931-38, dean of faculty and professor of economics, 1943; professor of economics, Claremont College, 1938-43, director of studies, 1941-42; visiting professor and research fellow, California College, in China Foundation, 1933-34; research associate, Haynes Foundation, 1939-44; now president of Occidental College; trustee of Southwest Museum, Los Angeles, and Haynes Foundation, Los Angeles.

He was California State price executive, Office of Price Administration, 1942-43; associate regional price executive and Los Angeles District price officer in 1942; consultant to National Resources Planning Board, 1940-41; member of Advisory Council for California Medical Economic Survey, 1934-36; delegate to 9th International Conference Institute of Pacific Relations in 1945; advisor to the chief, United States Reparations Mission to Japan, 1945-46.

Dr. Coons was president of Western College Association, 1946-47; president of Educational Film Research Institute, 1946-47; president of Pacific Southwest Academy, 1936-38 and 1939-40; president of Pacific Coast Economic Association,

1940, and editor of Proceedings, 1937-39; member of American Economic Association, American Academy of Political & Social Science (editor of supplements and annals, 1932-33, 35, 37, 39); Social Science Research Conference (Pacific Coast Group; president, 1941); member of Phi Beta Kappa, Tau Kappa Alpha, and Pi Gamma Mu Fraternities.

Democrat; Presbyterian; and member of the following clubs: Town Hall of Los Angeles (first vice president, 1940-49; president, 1950), University, Jonathan, California (Los Angeles); Twilight, University (Pasadena, California).

Dr. Coons is the author of "The Foreign Public Debt of China," 1930; "Economic Reconstruction in China" (pamphlet), 1934; "Five Years of National Finance" (China), 1934; "An Economic and Industrial Survey of the Los Angeles and San Diego Areas," 1941; also contributor to technical and science publications.

On February 9, 1927, Dr. Coons married Mary Edna Palmer and they have one son, Arthur Gardiner, Jr.

Address: Occidental College, Los Angeles 41, California.

GEORGE TOLAND CAMERON

George Toland Cameron, publisher of the San Francisco Chronicle, was born in Red Bluff, California, on March 16, 1873; son of James Strong and Augusta (Gerke) Cameron. He obtained his education at the Cogswell Polytechnic School, San Francisco.

In 1905 Mr. Cameron organized the Pacific Oil Transportation Company, builders of the pipe line from Coalinga to Monterey, California. He built the pipe line from Bakersfield to Port Costa, California, for Associated Oil Company. President of Santa Cruz Portland Cement Company since 1908; organizer and president (1911) of the Universal Oil Company; publisher of the San Francisco Chronicle and president of the Chronicle Publishing Company since 1925. Trustee of Cypress Lawn Cemetery Association.

Mr. Cameron is a member of the following clubs: Bohemian, San Francisco Golf and Country, Burlingame Country, and Pacific Union. Republican.

Mr. Cameron married Helen Margaret de Young on November 30, 1908. They make their home in Burlingame, California.

Offices: Chronicle Building, San Francisco, California.

WALTER J. BRAUNSCHWEIGER

WALTER J. BRAUNSCHWEIGER, banker was born at Wellsville, New York, in 1894, and at eighteen entered the employ of Citizens National Bank of that city. Working up through various positions and obtaining the well-rounded grasp of banking possible in a small town, he became assistant national bank examiner in New York State and Pennsylvania. During this period he studied law, but as an aid in banking, his chosen profession.

Then followed various executive positions in banks of those two states, until 1922, when he visited California to make a study of branch banking. Appreciative of the great opportunity offered in the rapidly growing city of Los Angeles he accepted an invitation to become associated with the Bank of America, then being organized, as a vice president and director. He served that institution until its merger in February 1927, with the Bank of Italy, which today is the Bank of America, National Trust and Savings Association, where he has been a vice president since 1927 and more recently as executive vice president and a member of the Bank's senior management committees.

Mr. Braunschweiger has always been actively engaged in community endeavors of Los Angeles County and City as a director of the Los Angeles Chamber of Commerce for many years and its president in 1935; director of the Los Angeles Welfare Association and Chairman of the Community Chest Campaign in 1936; director of the Los Angeles Downtown Business Men's Association; president of the All-Year Club organization of Southern California; director and vice president of the United States Chamber of Commerce 1944-48; active in the American Bankers Association and the Reserve City Bankers Association.

Mr. Braunschweiger is a member of numerous clubs in Los Angeles and the Bohemian Club of San Francisco.

BING (HARRY LILLIS) CROSBY

Bing (Harry Lillis) Crosby, actor and singer, was born in Tacoma, Washington, May 2, 1904. The son of Harry Lowe and Catherine C.

Student at the Gonzaga University (Spokane, Washington), 1914 to 1924; and received an honorary Ph.D. degree from the same university in 1937.

From 1925 to 1930, Mr. Crosby sang with dance bands; then broadcasting with Columbia System from 1931 to 1935. He was with the National Broadcasting Company from 1936 to 1947, and has been with the American Broadcasting Company since 1947.

As a screen actor he has been associated with Paramount Production, Incorporated, since 1931; and is president of Bing Crosby, Ltd., Inc.

Member of the Lakeside Golf Club, Bel-Air Country Club (California); and Friars Club (New York). Roman Catholic.

Mr. Crosby married Wilma W. Wyatt on September 29, 1930, and has four sons: Gary Evan, Dennis Michael, Philip Lang, and Howard Lindsay.

Address: 9028 Sunset Boulevard, Hollywood, Los Angeles, California.

WILLIS HENRY DURST

WILLIS HENRY DURST, president and director of Wagenseller & Durst Securities Corporation, was born August 21, 1892, in Monroe, Wisconsin; son of John Henry and Mary (Isely) Durst. His preparatory education was received at the University of Wisconsin.

Mr. Durst started his career in association with Banks, Huntley & Company, Los Angeles, California, in 1919 and continued with them until 1931. Now president and director of Wagenseller & Durst, Inc.; also president and director of Cooper Building, Inc., Merchants Exchange Building, Inc., Ninth and Alameda Company, Transportation Building Company; also director of Lawrence Warehouse Company, Lawrence Investment Corporation, Pacific Indoor Advertising Company, Pacific Outdoor Advertising Company, Service Properties, Inc.; also trustee of The Barlow Sanatorium Association.

During the First World War he served with the United States Army 1917 to 1918.

He holds membership in the Delta Tau Delta Fraternity, Bond, Valley Hunt, and Stock Exchange Clubs, of Los Angeles.

Mr. Durst married Marie Angele Beckman on November 4, 1933. Their home is in South Pasadena, California, at 202 Oaklawn Avenue.

Offices: 626 South Spring Street, Los Angeles 14, California.

JOHN G. CLOCK

John G. Clock, lawyer, was born February 26, 1896, in Hampton, Iowa, the son of Henry A. and Susan M. Clock.

He attended the public grade and high schools in Hampton, Iowa, and high schools in San Bernardino and Long Beach, California. He received his legal education at the University of Southern California, served in the United States Army in 1917 and 1918, and was admitted to the state bar of California in February, 1920.

Mr. Clock commenced practice of the law in Long Beach, California, in association with his brother, Ralph H. Clock, and C. C. McWhinney, under the firm name of Clock, McWhinney & Clock, and is now a member of the firm of Clock, Waestman & Clock.

He is a member of the State Bar of California (member of Board of Governors, 1945-1948, vice president 1948, and chairman of Unlawful Practice Committee 1949); Long Beach Bar Association (president 1943); Los Angeles County Bar Association (member of Board of Trustees 1939-1942); Delta Theta Phi fraternity; Southern California Golf Association (president 1946); California Golf Association (president 1950); Virginia Country Club (president 1950); and United States Golf Association (member of Executive Committee 1951).

In the year 1922 Mr. Clock married Blanche Dorsett, and they have two daughters, Rosemary Sadler and Carolyn Clock.

Offices: 630 Jergins Trust Building, Long Beach 2, California.

JAMES DAVID ZELLERBACH

James David Zellerbach, president of Crown Zellerbach Corporation, was born January 17, 1892, in San Francisco, California. The son of Isadore and Jennie (Baruh) Zellerbach.

His preparatory education was obtained at University of California from which he graduated in 1913 with the degree of B.S.

Mr. Zellerbach is president and director of Crown Zellerbach Corporation, San Francisco, California; chairman of the Board of Directors of Fibreboard Products, Inc.; director of Wells Fargo Bank and Union Trust Company.

Director of Mt. Zion Hospital, San Francisco; executive vice president and member of Board of Governors of Symphony Association of San Francisco; member of Board of Trustees of San Francisco Museum of Art; director of Stanford Research Institute, also of Sugar Bowl Corporation; member of Board of Directors of National Industrial Conference Board; member of Board of Trustees of Committee for Economic Development; member of Board of Governors of San Francisco Bay Area Council; director of Far East-America Council of Commerce and Industry; president and trustee of World Affairs Council of Northern California; director and member of Executive Committee of Rayonier Incorporated; chairman of National Manpower Council; director of National Conference of Christians and Jews; University of California Alumnus of the Year, 1949; director of San Francisco Opera Association; and member of executive committee of Committee for a Free Asia.

Mr. Zellerbach was Chief of United States Special Mission to Italy for Economic Cooperation; United States Employer delegate and also vice chairman of Governing Body, International Labor Organization; vice president of International Organization for Industrial Employers.

Member of California State Chamber of Commerce and United States Chamber of Commerce (member of Labor Relations Committee). Of Jewish

religion. Member of the following clubs: Concordia-Argonaut, San Francisco Commercial, Stock Exchange Lunch, St. Francis Yacht; and Bankers of America (New York).

Mr. Zellerbach married Hana Fuld on June 29, 1916, and has two sons, James David, Jr. and Richard Calvert. Their home is at 2790 Broadway, San Francisco, California.

Offices: 343 Sansome Street, San Francisco, California.

JOHN E. CUSHING

John E. Cushing, president of American-Hawaiian Steamship Company, was born November 20, 1887, in San Rafael, California. He is the son of Sidney B. and Grace N. (Eldridge) Cushing.

His education was obtained at Stanford University from which he graduated in 1908 with the degree of A.B.

From 1909 to 1912 Mr. Cushing was associated with Bates & Chesebrough; then with W. R. Grace & Company from 1912 to 1916; with Williams, Dimond & Company, New York, from 1916 to 1917. From 1917 to 1919 he served with the Army Transport Service, New York; then with the United States Shipping Board at Washington, D.C., from 1919 to 1920; partner in Williams, Dimond & Company from 1921 to 1923. Since 1923 Mr. Cushing has been associated with the American-Hawaiian Steamship Company, San Francisco, California, becoming vice president in 1925 and president since 1938. Also member of Board of Directors of the Matson Navigation Company.

Director of Bank of California, N.A., San Francisco, Pacific Telephone & Telegraph Company; deputy administrator of Pacific Area, United States War Shipping Administration since 1942; trustee of Stanford University. Member of The Pacific-Union Club of San Francisco.

Mr. Cushing married Grace Isabel Beaver on August 21, 1915. Their home is in San Francisco, California, at 2525 Webster Street.

Offices: 215 Market Street, San Francisco, California.

BOB HOPE

Bob Hope, radio and motion picture comedian, was born in London, England.

Mr. Hope began in vaudeville, and has also appeared on the stage; now in motion pictures and radio. His stage appearances were in "Roberta"; "Ziegfield Follies"; and "Red Hot and Blue," 1936. He has been in the following motion pictures: "Big Broadcast of 1938"; "College Swing," 1938; "Give Me a Sailor," 1938; "Thanks for the Memory," 1938; "Never Say Die," 1938; "Some Like It Hot," 1939; "Cat and the Canary," 1939; "The Road to Singapore," 1940; "The Ghost Breakers," 1941; "Caught in the Draft," 1941; "Nothing But the Truth," 1941; "Road to Zanzibar," 1941; "Louisiana Purchase," 1942; "Road to Morocco," 1942; "My Favorite Blonde," 1942; "They Got Me Covered," 1943; "Let's Face It," 1943; "The Road to Utopia"; "The Princess and the Pirate"; "Road to Rio"; "Where There's Life."

Mr. Hope is the author of "I Never Left Home," 1944. He entertained Service Forces, overseas, in 1945.

Address: care of Paramount Studios, Hollywood, California.

DONALD WILLS DOUGLAS

Donald Wills Douglas, president of Douglas Aircraft Company, Inc. was born in Brooklyn, New York, on April 6, 1892. The son of William Edward and Dorothy (Locker).

Attended the Trinity Chapel School at New York City, then a student at the United States Naval Academy from 1909 to 1912. In 1914 he graduated from the Massachusetts Institute of Technology with the degree of B.S.

Mr. Douglas was employed as chief engineer by the Glenn L. Martin Company, aircraft manufacturers, Los Angeles, California, from 1915 to 1916; chief civilian aeronautical engineer with the United States Signal Corps, 1916 to 1917; then again chief engineer for the Glenn L. Martin Company, Cleveland, Ohio, from 1917 to 1920. He was president of the Douglas Company, Santa Monica, California, from 1920 to 1928; president of Douglas Aircraft Company, manufacturers of airplanes, since 1928; and is also chairman of the board of same.

Director of the Farmers & Merchants Bank of Los Angeles; member of Delta Psi fraternity; belongs to the Episcopal Church; Republican; and is member of the Los Angeles Yacht Club.

Mr. Douglas married Charlotte Ogg on June 5, 1916, and they have five children: Donald Wills II, William Edward, Barbara Jean, James Sholto, and Malcolm Angus.

Home: 1433 San Vicente Boulevard, Santa Monica, California.

Offices: Douglas Aircraft Company, 3000 Ocean Park Boulevard, Santa Monica, California.

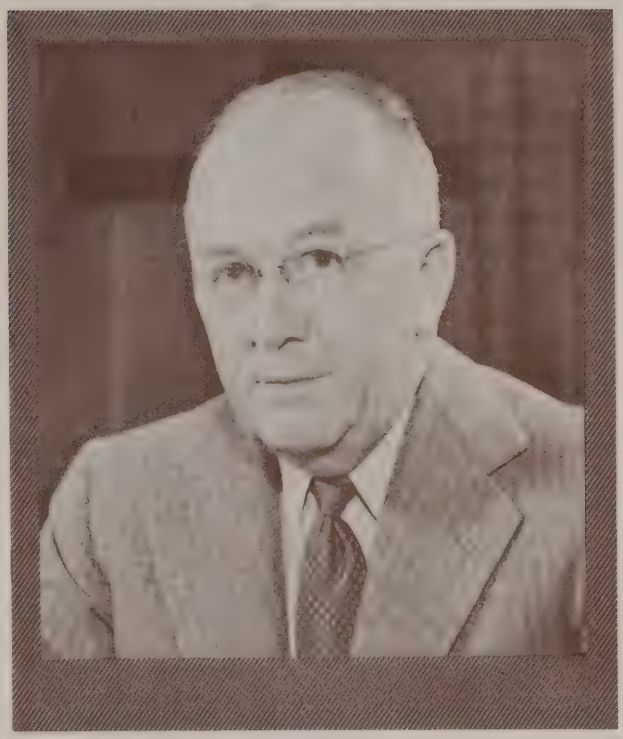

LOYAL DURAND HOTCHKISS

Loyal Durand Hotchkiss, editor of Los Angeles Times, was born November 25, 1893, in Bloomfield, Iowa, the son of Willis Marvin and Jane Margaret (Ritchie) Hotchkiss.

After studying at the Iowa Wesleyan University, 1911-12, he entered the State University of Iowa, graduating in 1916 with an A.B. degree.

Mr. Hotchkiss started his newspaper career in 1916 as a reporter for the Des Moines (Iowa) News and Des Moines (Iowa) Register-Tribune; then with the Des Moines Capital in 1919. In 1920 he moved to California and was reporter and assistant city editor for the Los Angeles Examiner until 1922. He has been associated with the Los Angeles Times since 1922, first as reporter, 1922, then assistant city editor from 1923 to 1925, city editor from 1926 to 1932, assistant managing editor from 1933 to 1934, managing editor from 1934 to 1945, and editor since September 1945.

Member of the American Society of Newspaper Editors; Sigma Delta Chi and Beta Theta Pi fraternities.

Mr. Hotchkiss married Vera Malone on May 25, 1921, and they have one daughter, Janet.

Offices: 202 West First Street, Los Angeles, California.

ALLERTON HUBBELL JEFFRIES

ALLERTON HUBBELL JEFFRIES, president of Jeffries Banknote Company, was born August 28, 1905, in Los Angeles, California. The son of William Parrish and Lora (Hubbell) Jeffries. Student at the University of California (Berkeley), 1926.

Mr. Jeffries has spent his entire business career in association with the Jeffries Banknote Company, Los Angeles, California, starting in 1926 as a salesman; then vice president from 1932 to 1940 and president since 1940.

He is director, Los Angeles Chamber of Commerce; director, Merchants and Manufacturers Association of Los Angeles; past president of Printing Industry of America, Inc.; past president of Printing Industry Association of Los Angeles; Mason (Shriner); and member and director of the Jonathan Club, Stock Exchange, Wilshire Country Club, and Bel-Air Club.

Mr. Jeffries married Louise Little on July 19, 1933, and they have three children: Jerome Allerton, Thomas Little and Judy Jane. The family home is in Los Angeles, California, at 314 Rimpau Boulevard.

Offices: 117 Winston Street, Los Angeles 13, California.

HERMAN PHLEGER

HERMAN PHLEGER, lawyer, was born in Sacramento, California, on September 5, 1890; the son of Charles W. and Mary (McCrary).

He obtained his preparatory education in the public schools of Sacramento, California, and the University of California, graduating from the latter in 1912 with the B.S. degree. He obtained his legal education at University of California and Harvard Law School; admitted to the California bar in 1914, and to practice before the Supreme Court of the United States in 1917. He was instructor in bankruptcy and quasi-contracts at the School of Jurisprudence, University of California, 1916-17. Received the LL.D. degree from Mills College in 1935.

Mr. Phleger began practice of the law in San Francisco, California, in association with the firm of Morrison, Dunne & Brobeck and later became a partner in the firm of Brobeck, Phleger & Harrison in 1925. Mr. Phleger is president of the Board of Trustees of the Children's Hospital, San Francisco; trustee of Stanford University; director of the American Trust Company, Union Oil Company, The Paraffine Companies, Inc., Fibreboard Products, Inc., Moore Dry Dock Company, Matson Navigation Company; trustee of William G. Irwin Charity Foundation, San Francisco.

During World War I, he served as lieutenant in the United States Navy, 1917-18, and in World War II, served as associate director of the legal division of the Office of Military Government for Germany, 1945.

Member of the Bar Association of San Francisco, The State Bar of California, American Bar Association; Pacific-Union Club, Bohemian Club (San Francisco); Burlingame Country Club.

On April 2, 1921, he married Mary Elena Macondray; children: Mary Elena, Atherton Macondray, and Anne. Their home is in Woodside, Redwood City, California.

Offices: 111 Sutter Street, San Francisco 4, California.

BEN R. MEYER

Ben R. Meyer, banker, was born in San Francisco, California, in the year 1879.

Mr. Meyer is chairman of the Board of the Union Bank & Trust Co. of Los Angeles, California; director of the Southern California Gas Company, Pacific Lighting Corporation and Pacific Indemnity Company; trustee of California Institute of Technology.

Home: Talmadge Apartments, Los Angeles, California.
Offices: 760 South Hill Street, Los Angeles, California.

AMADEO PETER GIANNINI

Amadeo Peter Giannini, founder of Bank of America, was born in San Jose, California, on May 6, 1870 (deceased). He was the son of Luigi and Virginia (Demartini) Giannini, both natives of Italy.

His career began at the age of twelve in the produce commission business, L. Scatena & Company. He took a six-months' business course in San Francisco, following his graduation from grammar school.

While managing his father-in-law's estate he became a director of Columbus Savings & Loan Society and thus gained his experience in banking. On October 17, 1904, he opened the Italian Bank of California, the name of which soon changed to the Bank of Italy. In 1919 the Bancitaly Corporation was organized and immediately purchased the East River Bank, later the Bowery and East River National Bank of New York. In 1926 he acquired the Commercial Exchange Bank of New York and in 1928, the Bank of America, New York City. This bank, the Bowery and East River Savings Bank were consolidated under the name of the Bank of America National Association.

Meanwhile, in California, the Bank of Italy acquired the Liberty Bank of America and the Italian-American Bank of San Francisco. In 1928 Mr. Giannini organized the Bank of America of California as a consolidation of the Humboldt Bank of San Francisco and the United Security Bank & Trust Company, and then absorbed the Merchants National Trust & Savings Bank of Los Angeles; also the Pacific National Bank of Los Angeles became a partner of the system in 1929. These institutions operate 415 branches in California and the national institution is the fourth largest bank in the United States.

Mr. Giannini served as president and chairman of the Board of the Bank of America National Trust & Savings Association; chairman of the Board of Transamerica Corporation; director of the National City Bank of New York; director of the San Francisco Chamber of Commerce for three terms.

Member of Native Sons of the Golden West. He was instrumental in

establishing the Giannini Foundation of Agricultural Economics at the University of California and the erection of a building dedicated to ways and means of improving agricultural conditions of the state.

On September 14, 1892, he married Clorinda Agnes Cuneo of San Francisco; three children: Lawrence Mario, Virgil David and Claire Evelyn (Mrs. Clifford P. Hoffman).

Mr. Giannini's rise from clerkship to one of the nation's leading bankers constitutes one of the most romantic chapters in the history of American finance.

TERRELL CROFT DRINKWATER

Terrell Croft Drinkwater, president of Western Airlines, Inc., is the son of Ray Lawrence and Geraldine (Croft) Drinkwater. He was born July 15, 1908, in Denver, Colorado.

Mr. Drinkwater was a student at the University of Colorado, where he received the A.B. degree in 1930, the LL.B. degree in 1932 and the LL.M. degree in 1933.

From 1933 to 1942 he was in law practice in Denver, Colorado, specializing in aeronautical law. From 1942 to 1944 he served as executive vice president, director and general manager of the Continental Air Lines, Inc. From 1944 to 1947 he was vice president of the American Airlines, Inc. and also vice president and director of American Overseas Airlines, Inc., 1945-47. Since 1947 he has been president and director of Western Airlines, Inc.

Mr. Drinkwater was a member of the Colorado State Aeronautics Committee, 1938 to 1942; member of Air Transport Association of America, and member of board of directors of same from 1942 to 1944.

Member of the American Bar Association, Colorado Bar Association; Chi Psi and Phi Delta Phi Fraternities; University Club of New York; Burning Tree Club of Washington, D.C.; Republican; and member of the Presbyterian Church.

Mr. Drinkwater married Helen Louise Kiddoo on September 5, 1933; children: Terrell Thomas and Dorsey Ann.

Offices: Western Air Lines, Inc., Los Angeles Airport, Los Angeles, California.

RANSOM W. CHASE

RANSOM W. CHASE, attorney, was born November 21, 1904, in Los Angeles, California. The son of Lucius K. and Maria (Watkins) Chase.

His primary education was obtained from the public schools of Los Angeles; he then attended the University of California, graduating with the A.B. degree; studied law at Yale University and University of California, graduating from the latter with the LL.B. degree; admitted to the State Bar of California in 1929.

Mr. Chase is in practice of the law in Los Angeles, California, as member of the firm of Chase, Rotchford, Downen & Drukker. He was formerly a member of the firm of Chase, Barnes & Chase. Since 1947 he has been director, from the City of Los Angeles, for the Metropolitan Water District of Southern California.

Member of the Los Angeles Bar Association, State Bar of California; University Club and the California Club, both of Los Angeles, California.

Mr. Chase married Virginia Sevier on May 9, 1931, and they have one son, Laurence Ransom Chase. The family home is in West Los Angeles, California, at 212 South Woodburn Drive.

Offices: 411 West Fifth Street, Los Angeles, California.

JOHN OSCAR GANTNER

John Oscar Gantner, president of Gantner Mattern Company, Inc., was born in San Francisco, California; son of John and Nannette Solome (Kalenbach) Gantner.

His education was obtained at the California Military Academy at Oakland and at business college.

Mr. Gantner began working at the age of eighteen, 1886. In 1900 he organized the corporation of Gantner and Mattern Company, manufacturers of knitted wear. Since then the Company has absorbed several knitting plants, including the J. J. Pfister Knitting Company which was founded in 1876; originators and patentees of the "Gantner Wikies" and other sport apparel; now designated as a defense plant, manufacturing for the Army and Navy.

Member of United States Chamber of Commerce, California and San Francisco Chambers of Commerce; St. Francis Yacht, Olympia, and Commonwealth Clubs (all of California);Masonic Order (Knight Templar, Shriner).

Mr. Gantner married Adela I. Frisby in 1908 and they have three children: John Oscar, Jr., Vallejo F. and Adela Carrillo.

Home: 2900 Vallejo Street, San Francisco, California.

Offices: 1453 Mission Street, San Francisco, California.

THOMAS W. DAHLQUIST

Thomas W. Dahlquist, attorney, was born in Salt Lake City, Utah, on December 1, 1893.

He obtained both his preparatory and legal education at the University of California, from which he received the A.B. degree in 1917 and the J.D. degree in 1922.

Mr. Dahlquist was admitted to the State Bar of California in 1922 and began practice in San Francisco, where he is now a member of the firm of Orrick, Dahlquist, Neff and Herrington. The firm was formerly Goodfellow, Eells, Moore and Orrick.

He holds membership in the American Bar Association, State Bar of California and the San Francisco Bar Association.

Offices: San Francisco Bank Building, San Francisco, California.

EVERT LEE STANCLIFF

Evert Lee Stancliff, head of Stancliff & Company, was born December 10, 1887, in North Loup, Nebraska. Son of George Washington and Mary Caroline (Ollis) Stancliff.

A student at Nebraska Wesleyan University, 1907-11; then attended University of Nebraska, from which he graduated in 1913 with the A.B. degree.

Mr. Stancliff started his career in 1913 in Kansas City, Missouri, as vice president and general manager of Standard Motors Corporation; then in 1918 he became associated with Crete (Nebraska) Mills as sales manager then general manager, and continued with them until 1923; then as general manager of the George P. Plant Milling Company, St. Louis, Missouri, 1923 to 1928; president of St. Louis (Missouri) Mart as organizer and developer of the St. Louis Mart Building, 1928-29. From 1930 to 1941, and since 1947, he has been head of Stancliff & Company, Los Angeles, California, industrial and business management consultants, corporate financing and reorganization managers.

Mr. Stancliff acted as industrial director of War Relocation Authority, installing war industries to employ Japanese evacuees in war production, 1942; consultant and adviser on industrial development, State Department, Washington, D.C., and Mexico; industrial adviser to Mexican-American Commission for Economic Cooperation; represented the State Department as member of Mexican-American Industrial Subcommittee, 1943-45; director of office of field operation, Department of Commerce, Washington, D.C., 1946. Recipient of Distinguished Service Award from University of Nebraska, June 1945; and the 1951 Distinguished Service Award from Beta Theta Pi Alumni Association. President of Beta Theta Pi Scholastic Foundation.

Member of Beta Theta Pi and Phi Alpha Tau fraternities; Rotary Club; belongs to Methodist Church; and is a Republican.

On October 5, 1917, Mr. Stancliff married Ruth Johnson (deceased 1949). Three sons: Victor Albert, Theodore Lee and Roger Benjamin (killed in action in Germany, 1945).

Home: No. 8 Los Feliz Park, Los Angeles 27, California.

Office: 634 South Spring Street, Los Angeles 14, California.

ROBERT KENNEDY CUTTER

Robert Kennedy Cutter, president of Cutter Laboratories, was born in Fresno, California, on May 23, 1898; son of Edward A. and Margaret (Kennedy) Cutter.

Received the degrees of B.A. and M.A. from University of California; degree of M.D. cum laude from Yale University in 1923; took graduate work in allergy, Cornell Division, New York Hospital; interned at San Francisco; then in practice of medicine, specializing in allergy, at Oakland, California.

Mr. Cutter was assistant medical director of the Cutter Laboratories from 1926 to 1928, assistant to the president from 1928 to 1933, executive vice president from 1933 to 1945, and president since 1945, Oakland, California.

Mr. Cutter is the holder of various patents on equipment in use of disposable syringes, mass intravenous injection, and snake-bite treatment. Member of Delta Sigma Phi and Nu Sigma Nu Fraternities.

Author of the following articles: "A Study of Bacteriophage in Dysentery," Journal of American Medical Association, 1923; "The Use of Large Volume Intravenous Injections," Journal of American Medical Association, 1936; "A Compact Suction Kit for Snake Bite," California and Western Medical Journals, 1940.

Offices: Cutter Laboratories, Fourth and Parker Streets, Oakland, California.

LEO M. ROSECRANS

Leo M. Rosecrans, attorney, was born April 16, 1888, in Belmond, Iowa; son of William I. and Catherine (Finch) Rosecrans.

After attending the public schools of Belmond, Iowa, he entered St. Vincent's College (Los Angeles, California), from which he graduated in 1908 with the A.B. degree. Studied at the University of Southern California College of Law, from which he obtained his LL.B. degree in 1911, and the same year he was awarded a Master of Arts degree from St. Vincent's College and was admitted to the California bar.

Mr. Rosecrans began practice of law in Los Angeles, California, in association with James L. Irwin, later referee in bankruptcy, and Thomas P. White, now presiding justice of the District Court of Appeal. The firm name was Irwin, White and Rosecrans. The firm was dissolved in 1917, when both Rosecrans and Irwin entered the armed forces in World War I. Mr. Rosecrans served as an ensign in the United States Navy. After the war he formed a partnership with Otto J. Emme under the firm name of Rosecrans and Emme, which continued for 29 years, being dissolved when Mr. Emme was appointed a judge of the Superior Court. Since the dissolution of the partnership, Mr. Rosecrans has carried on the firm's law business by himself. He is associated, however, with attorneys Marcus Muskat and Joseph R. McGuire.

Mr. Rosecrans is a member of the Los Angeles Bar Association, the California State Bar and the American Bar Association. He is also a past grand knight and past district deputy of the Knights of Columbus, a past judge advocate of the 17th District and the Los Angeles County Council of the American Legion, as well as a past commander of that organization. He is a member of the B.P.O. Elks, the Navy League of the United States, the Anchor Club, and the Town Hall of Los Angeles.

Mr. Rosecrans married Mary Marguerite Brannen in 1914, and Madeline Kennedy in 1920, both of them being deceased. A son, Leo M. Rosecrans, Jr.,

now attending school in Paris, France, under the G.I. bill, was born of the second marriage. In 1944 he married Barbara Wilson Connolly, the mother of Sister Mary Joanna of the Holy Family Order. Mr. Rosecrans and his wife now reside at 963 North Virgil Avenue, Los Angeles, California.

Offices, 1151 South Broadway, Los Angeles 15, California.

WILLIAM WILLARD CROCKER

William Willard Crocker, president of Crocker First National Bank, was born in San Francisco, California, on June 29, 1893. He is the son of William and Ethel (Sperry) Crocker.

After graduating from Groton School in 1911 he attended Yale University from which he received the A.B. degree in 1915.

Mr. Crocker has been associated with the Crocker First National Bank of San Francisco, California, since 1919 and has been president of same since 1936.

During the First World War he served as first lieutenant with the Field Artillery, 2nd Division, United States Army, 1917 to 1918, and also with the American Expeditionary Forces. Received his discharge in December of 1918, with rank of captain.

Mr. Crocker is a member of the Phi Beta Kappa Fraternity; Pacific Union Club and Bohemian Club (San Francisco); Knickerbocker Club of New York. He is a Republican and an Episcopalian.

In the year 1923 Mr. Crocker married Ruth Hobart and has two children, William Henry and Diana Hobart.

Home: "Sky Farm," Burlingame, California.

Offices: 1 Montgomery Street, San Francisco, California.

JOSEPH JENSEN

JOSEPH JENSEN, engineer, was born December 18, 1886, in Salt Lake City, Utah, the son of Andrew and Anna S. (Johansen) Jensen.

Received a B.S. degree in Mining Engineering from University of Utah in 1908; did postgraduate work in Geology and Mining Engineering at Royal School of Mines, Freiberg, Germany, 1912; received the M.A. degree in Geology and Mining Engineering from Columbia University in 1913.

Mr. Jensen was mineral inspector for United Staes General Land Office, 1908-10 and 1913-16; assistant professor of Mining, Carnegie Institute of Technology, Pittsburgh, Pennsylvania, 1916-17; geologist and chief petroleum engineer for Tide Water Associated Oil Company (Western Division) and predecessor companies, Los Angeles, California, since 1917. Consultant geologist for Pacific Electric Railway Company, Los Angeles, since 1924.

Director of Metropolitan Water District, 1940-44, and since 1946 (vice chairman of the Board, 1948); chairman of the Board of Directors, Metropolitan Water District of Southern California, since January 28, 1949 (elected); director of Kettleman North Dome Association since 1937; director of Canoga Citrus Association since 1946 and president of same since 1950; former member of Board of Water and Power Commissioners, Department of Water and Power, City of Los Angeles, February to December, 1944; member of Board of Directors of Los Angeles Chamber of Commerce and Chairman of the Chamber's Water and Power Resources Committee, 1935-47; member and past chairman of Conservation Committee of the California Oil Producers, and predecessor committees, since 1929; member of Los Angeles Engineering Council of Founders Societies, 1939-48 (chairman for three years); member of Local Section of American Institute of Mining and Metallurgical Engineers (chairman one year). Member of American Association of Petroleum Geologists, American Petroleum Institute, Wilshire Country Club, and Petroleum Club of Los Angeles. He is a Republican.

On June 5, 1918, Mr. Jensen married Lois Wallace of Salt Lake City, Utah, and has two sons, Joseph Wallace and John Henry. They live in Los Angeles, California, at 2220 Cheswick Lane.

Offices: 888 Pacific Electric Building, Los Angeles 14, California.

LOUIS BURT MAYER

Louis Burt Mayer, motion picture producer, was born in Minsk, Russia, July 4, 1885; son of Jacob and Sarah (Meltzer) Mayer.

He obtained his education in the public schools of St. John, New Brunswick, Canada; received the LL.D. degree from University of New Brunswick in 1939. He became a naturalized citizen of the United States in 1912.

Mr. Mayer was in ship and industrial plant salvaging business until 1906. His career in motion pictures began in 1907 as an operator of a theater in Haverhill, Massachusetts, and later controlled all the theaters at Haverhill; controlled the New England right for D. W. Griffith's "Birth of a Nation"; former proprietor of American Feature Film Company, a film booking agency in New England; an organizer and vice president of Metro Pictures Corporation; producer of motion pictures, as Louis B. Mayer Pictures Corporation, until merged with Metro Pictures Corporation in 1924, which merged with Goldwyn Company, becoming the Metro-Goldwyn-Mayer Corporation, of which he is first vice president in charge of production.

In 1928 he was delegate to the Republican National Convention; vice chairman of California Republican State Central Committee. Trustee of Los Angeles Jewish Orphans Home: Member of National Housing Committee for Congested Areas, and Commercial Board of Los Angeles. He was decorated Officer Legion of Honor in 1937 and with the Cross of White Lion (Czechoslovakia) in 1938.

Member of Chamber of Commerce of United States; Los Angeles Chamber of Commerce; Community Welfare Federation of Los Angeles (member of Board); of Jewish religion; Mason (Shriner); member of Hillcrest Country Club and All Year Club of Southern California.

Mr. Mayer married Margaret Shenberg on June 14, 1904; children: Edith (Mrs. William Goetz), Irene (Mrs. David O. Selznick).

Home: 625 Ocean Front, Santa Monica, California.

Offices: Metro-Goldwyn-Mayer Studios, Culver City, California.

GEORGE W. KLEISER

George W. Kleiser, chairman of the Board of Foster & Kleiser Company, was born June 25, 1874, in Cloverdale, California; the son of James A. and Elizabeth (Unferfate) Kleiser.

His education was obtained at the University of California and Temple University, Philadelphia, Pennsylvania.

Mr. Kleiser founded the firm of Foster & Kleiser Company in 1901 at San Francisco, California, and is now chairman of the Board of same. He is director of the Outdoor Advertising, Inc.; president of Outdoor Advertising Association of America, Inc. 1930-1935, and is now a director of same.

He has membership in the San Francisco Golf Club, Olympic Club and Commonwealth Club, San Francisco, Los Angeles Country Club and California Club of Los Angeles.

Mr. Kleiser married Maude H. O'Neil on February 14, 1900, and they have two sons, George and John E.

Home: 105 Baywood Avenue, San Mateo, California.

Offices: 1675 Eddy Street, San Francisco, California.

TERENCE BYRNE COSGROVE

Terence Byrne Cosgrove, attorney, was born August 5, 1881, in Marseilles, Illinois. The son of Terry Anthony and Sarah Elizabeth (Byrne) Cosgrove.

His education was obtained at the public school, Seneca, Illinois; St. Viateur's College (Bourbonnais, Illinois), from which he received the Bachelor of Arts and Master of Arts degrees; Notre Dame University (Notre Dame, Indiana), from which he received the Bachelor of Law and Dr. of Law degrees; Yale University (New Haven, Connecticut), where he received the Master of Law degree.

Mr. Cosgrove is in practice of the law at Los Angeles, California, where he is senior member of the firm of Cosgrove, Cramer, Diether & Rindge.

He holds membership in Knights of Malta; knight commander Order of St. Gregory; lay trustee of University of Notre Dame; and is trustee of Michael J. Connell Foundations; member of the California Club.

Mr. Cosgrove is a bachelor. He resides at the California Club, 538 South Flower Street, Los Angeles 13, California.

Offices: 1031 Rowan Building, 458 South Spring Street, Los Angeles 13, California.

LAWRENCE MARIO GIANNINI

Lawrence Mario Giannini was born in San Francisco, California November 25, 1894 the son of Amadeo Peter and Clorinda Agnes (Cuneo). He received his early education in the public schools of San Francisco, studied law at the University of California, graduating with degree of LL.B. from the Hastings College of Law in 1920; his education being further augmented by travel abroad.

From his youth he grew up in an atmosphere of banking; as his father founded the Italian Bank of California in San Francisco, California in 1904 the name soon thereafter changed to Bank of Italy. Working part time during class year and full time during vacations he had unusual opportunities to understudy clerks, tellers and minor executives. He actually started on the Bank's payroll as a clearings clerk in 1918. During the decade following his graduation, under the leadership of his father the Bancitaly Corporation was organized and took over certain New York banks which were consolidated under the name of the Bank of America National Association. Likewise, the Bank of Italy was expanding in California, acquiring by purchase and consolidation many banks throughout the state. In 1928 the once lowly Bank of Italy and other large and small banks in California were consolidated under the name of the Bank of America of California and later the Bank of America National Trust and Savings Association. During this period Mr. Giannini's progress was rapid and by the end of his first ten years on the actual payroll he had achieved membership on the bank's general executive committee and had been made vice chairman of the Board of Directors. In February 1930 he was elected president of Transamerica Corporation following retirement of his father. The Corporation at that time held the stock of Bank of America. During the ensuing two years powerful Eastern interests acquired substantial stock ownership in Transamerica and endeavored to control its policies. The resulting resignation of Mr. L. M. Giannini, the return of Mr. A. P. Giannini from retirement and their victory in the famous "proxy fight" returned control to California hands. On February 15,

1932 Mr. Giannini was appointed senior vice president of the Bank of America and on January 14, 1936 was elected president, which position he held until his death. He held executive positions or directorships in many corporations prominent in the banking and insurance business as well as others dealing with the civic, cultural and social life of the community and state and several eleemosynary institutions.

Mr. Giannini was a member of the Knights of Columbus; Elks; Order of Stella della Salidarietta, Italiana; Native Sons of the Golden West; San Francisco and California Bar Associations and American Bankers Association.

His club memberships were, Bohemian, Commonwealth, Olympic and Commercial Clubs, San Francisco; Jonathan and Los Angeles Athletic Clubs, Los Angeles; Menlo Circus Club, Menlo Park; Tennis and Racquet Club, Palm Springs and Gymkhana Club, San Mateo, California.

On April 7, 1929 he married Miss Anna Mercedes Collins and their two daughters are Anne, born July 1930 and Virginia, born May 1932.

The family home was at 29 Atherton Avenue, Atherton, California and a city apartment at 945 Green Street, San Francisco, California.

Mr. Giannini died August 19, 1952.

LINGAN ALAN WARREN

Lingan Alan Warren, president of Safeway Stores, Inc., was born August 28, 1889, in Norfolk County, Virginia. The son of John Jay and Sarah Elizabeth (Lynch) Warren, he obtained his education in the public schools.

Mr. Warren began his career in a newspaper office in 1905. From 1907 to 1910 he was with the Lumber Trade Association, Norfolk, Virginia; then with Trexler Lumber Company successively at Norfolk, Virginia, and Allentown and Jacksonville, Florida, 1910 to 1912. He operated his own timber brokerage business from 1914 to 1924 and then organized and operated a woodworking business in Jacksonville, Florida, 1928; new business executive for Merrill, Lynch & Company, investments securities, New York, 1931. In 1931 he became executive for the Safeway Stores, Inc., at Oakland, California, and has been president of same since 1934.

Member of the following clubs: Burlingame (California) Country; San Francisco Golf, and Pacific-Union (San Francisco).

Mr. Warren married Sara Denham on April 26, 1916, and has one daughter, Mary Elizabeth.

Home: 1904 Forest View Road, Burlingame, California.

Offices: Fourth and Jackson Streets, Oakland, California.

JAMES DRUMMOND DOLE

James Drummond Dole, founder of Hawaiian Pineapple Company, Ltd., was born in Jamaica Plain, Boston, Massachusetts, on September 27, 1877; son of Charles Fletcher and Frances (Drummond) Dole. Graduated from Harvard University in 1899 with the A.B. degree.

Mr. Dole took up a homestead in the Hawaiian Islands in 1900 and started planting pineapples in 1901. In the same year he organized the Hawaiian Pineapple Company, Ltd., and erected a cannery in 1903. Pack reached 4,857,054 cases in 1931. In 1932 he guided the solution of pineapple juice production in cans and also developed the use of juice from skins and ends of pineapple as canning syrup, citric acid and pineapple bran; originated and carried out the first campaign of "Associational Advertising" for popularizing canned Hawaiian pineapple; helped establish scientific research work in the industry, guided the development of a new type of comminuted apple juice called "Liquid Apple," and the application of process to other fruits, vegetable juices and purees.

Mr. Dole was president and general manager of Hawaiian Pineapple Company, Ltd., until 1932 and chairman of the Board from 1932 until 1948. He is a partner in J. D. Dole & Associates; president of Chemical Process Company and The James Dole Engineering Company.

Member of Territorial Board of Agriculture and Forestry, 1903-04; chairman of Territorial Food Commission, 1917-18; member of Territorial Tax Commission, 1928-32; president of Hawaii Bureau of Governmental Research, 1928-33; president of Association of Hawaiian Pineapple Canners for many years; former trustee of Palama Settlement and United Welfare Fund (Honolulu); chief of Food Products Section, Division of Process and Marketing of A.A.A., Washington, D.C., for five months in 1933.

Mr. Dole is the author of "Impressions of Five Months in Washington" (pamphlet), 1934. He is a member of the Pacific Club of Honolulu; Pacific

Union Club and Commonwealth Club of San Francisco; and Harvard Club of New York.

On November 22,1906, Mr. Dole married Belle Dickey and has five children: Richard Alexander, James Drummond, Elizabeth, Charles Herbert and Barbara.

Home: 1100 Union Street, San Francisco 9, California.

Offices: 58 Sutter Street, San Francisco, California.

JOHN ALEX McCONE

John Alex McCone, corporation executive, was born January 4, 1902, in San Francisco, California. He is the son of Alexander and Margaret (Enright) McCone. Graduated from the University of California in 1922 with the degree of B.S.

Mr. McCone began his career as construction superintendent for the Llewellyn Iron Works in 1922; became superintendent of Consolidated Steel Corporation in 1929, and was executive vice president and director of same from 1933 to 1937. In 1937 he founded the Bechtel-McCone Corporation of which he has been president and director since 1937. Also president and director of Joshua Hendy Corporation and the California Shipbuilding Corporation; director of Marinship Corporation, Industrial Indemnity Company, Founder's Fire and Marine Insurance Company; chairman of the Board of Directors of Pacific Far East Line, Inc., and Pacific Tankers, Inc.; president of Los Angeles Area Building Funds, Inc.; and was a member of the President's Air Policy Commission, 1947-48.

Mr. McCone holds membership in the following clubs: California (Los Angeles); Pacific Union (San Francisco); and Metropolitan (Washington, D.C.).

On June 21, 1938, Mr. McCone married Rosemary Cooper. Their home is at 1100 Oak Grove Avenue, San Marino 5, California.

Offices: 612 South Flower Street, Los Angeles, California.

HERMAN FRANK SELVIN

HERMAN FRANK SELVIN, attorney, was born in Grodno, Lithuania, October 28, 1904; the son of Sol J. and Fania (Frank) Selvin. He was brought to the United States in 1909 and was naturalized in 1914.

Both his preparatory and his legal education were obtained at the University of California from which he received the A.B. degree in 1924 and the J.D. degree in 1927. Admitted to the State Bar of California in 1927.

Mr. Selvin began practice of the law in Los Angeles, California, where he has been associated with the firm of Loeb and Loeb since 1927. He has served on many professional committees; and is at the present time vice president of the Board of Police Commissioners of the City of Los Angeles.

During World War II Mr. Selvin served with the United States Navy, 1942 to 1945.

Mr. Selvin is a member of the American Law Institute, American Bar Association, State Bar of California, Los Angeles Bar Association (president, 1951), University of California Law School Association (president, 1952); member of the Jonathan Club and the Press Club, both of Los Angeles. He is a contributor of articles to various legal publications.

On February 3, 1934, Mr. Selvin married Ariane Eagleton. They have one son, Holmes Eagleton.

Home: 10425 Ashton Avenue, Los Angeles 24, California.

Offices: 523 West Sixth Street, Los Angeles 14, California.

WALTER SAMUEL JOHNSON

Walter Samuel Johnson, president of the American Forest Products Corporation, was born November 10, 1884, in East Saginaw, Michigan. He is the son of Alfred A. and Mary (Calkins) Johnson.

His preparatory education was obtained at the University of California from which he graduated in 1914 with the LL.B. degree.

Mr. Johnson began his career as circulation manager of the San Francisco Bulletin; then president and manager of Johnson's, Inc., book stores, from 1906 to 1911. He practiced law in San Francisco from 1914 to 1917, at which time he enlisted in the United States Army, World War I, and served with them from 1917 to 1919, receiving his commission as captain. After the war, in 1919, Mr. Johnson entered into partnership with the firm of Tarter, Webster & Johnson, Inc. (wholesale lumber) and became president of same. He later formed the American Box Corporation, which name was later changed to American Forest Products Corporation, of which he has served as president since 1928.

Mr. Johnson is also chairman of the Board of Blagen Lumber Company, and Stockton Box Company; president of the Associated Lumber & Box Company, Mt. Whitney Lumber Company, General Box Distributors, and Friden Calculating Machine Company; vice president of Harbor Box & Lumber Company; director of Twelfth Federal Reserve Bank of San Francisco.

He holds membership in the Bohemian Club of San Francisco.

On May 11, 1938, Mr. Johnson married (2d) Pauline Cook. Their home is at 1951 California Street, San Francisco, California.

Offices: 1 Montgomery Street, San Francisco, California.

RONALD E. KAEHLER

Ronald E. Kaehler, president of San Francisco Stock Exchange, was born August 3, 1896, in Merced, California. Son of Reinhold Herman and Blanche (Wallenfels) Kaehler.

He was a student at Harvard Military Academy, Los Angeles, 1909 to 1913; then took a special course in accounting at the University of California, 1920-21.

Mr. Kaehler was a public accountant and tax consultant, San Francisco, California, from 1919 to 1926; member of the firm of Wardell, Feeney & Kaehler from 1919 to 1926; partner in Wardell, Doyle & Company from 1927 to 1934; partner in Richard P. Gross & Company from 1936 to 1938; president of Kaehler Investment Company since 1938, San Francisco.

Mr. Kaehler was a member of the San Francisco Stock Exchange from 1927 to 1934, assistant to the president from 1938 to 1943, and president since 1943. He was also assistant to the president of the San Francisco Curb Exchange from 1934 to 1936, and member from 1936 to 1938.

Member of San Francisco Chamber of Commerce; Knights of Columbus; and the following clubs: Stock Exchange Lunch, Bohemian, Olympic, Press and Union League, and Serra.

On May 23, 1921, Mr. Kaehler married Marie M. Clisham and they have two children, Ronald Francis and Kathleen Marie. They live in Atherton, California, at 87 Patricia Drive.

Offices: 155 Sansome Street, San Francisco, California.

KENNETH K. BECHTEL

Kenneth K. Bechtel, insurance executive, was born July 4, 1904, in Oakland, California; son of Warren A. and Clara (West) Bechtel. He was a student at the University of California, 1922-23.

Mr. Bechtel began his career in 1921 in association with W. A. Bechtel Co. (established in 1895), construction engineers, San Francisco, and served as vice president and director from 1925 to liquidation in 1945. He was president and director of the Marinship Corporation from 1942 to 1952; has been president and director of Industrial Indemnity Company since 1931, private underwriter of workmen's compensation insurance, with home office in San Francisco and also offices in other principal California cities; director of the Bechtel Corporation, American Trust Company, Pacific Far East Line, Inc., and Joshua Hendy Corporation; chairman of Industrial Indemnity Exchange.

He is vice president of the National Council of Boy Scouts of America and a member of the National Executive Board of same since 1947.

Mr. Bechtel holds membership in the following clubs: Bohemian, Stock Exchange, Pacific-Union, St. Francis Yacht (San Francisco); California Club of Los Angeles; Marin Yacht (San Rafael, California); and Meadow (Fairfax, California).

On December 16, 1926, Mr. Bechtel married Elizabeth Hay and they have two sons, Peter Hay, born in 1936, and Jon Hay, born in 1938. The family home is in Ross, California.

Offices: 155 Sansome Street, San Francisco, California.

EDWARD S. SHATTUCK

Edward S. Shattuck, attorney, was born June 9, 1901 in Los Angeles, California; the son of Edward Stevens and Grace Corrine (Stoddard) Shattuck. Both his parents are now deceased.

He graduated from the University of California College of Civil Engineering in 1923 with the B.S. degree. Studied law at the University of Southern California Law School, receiving the J.D. degree in 1926 and Doctor of Science of Law degree in 1927. Admitted to the California State Bar at Los Angeles on March 18, 1927.

Mr. Shattuck is a member of the law firm of Guthrie, Darling & Shattuck, Los Angeles, which he joined in 1946 after release from active duty in World War II. Prior to the war and from 1934 to 1940 he was a member of the law firm of Shattuck, Davis & Story, Los Angeles.

Mr. Shattuck has been active in many civic and political organizations. Is a past president of the Economic Round Table of Los Angeles, International Association of 20-30 Clubs, Los Angeles and California Junior Chambers of Commerce, University of Southern California Law Alumni Association, Los Angeles High School Alumni Association; is a past chairman of the Los Angeles County and Republican State Central Committees; past State Commander of AMVETS; a past officer of the Reserve Officers Association of the United States; is a member of the University Club of Los Angeles, the Shadow Mountain Club of Palm Springs, Greater Los Angeles Press Club, American Legion, Veterans of Foreign Wars, Disabled American Vets, Military Order of World Wars, American Bar Association, State Bar of California, Los Angeles Bar Association, Delta Tau Delta and Phi Delta Phi fraternities, Native Sons of the Golden West, Carmelita Lodge F. & A.M., Los Angeles Chamber of Commerce, Trojan Club; he is now chairman of the Committee on Military and Naval Justice of the American Bar.

Mr. Shattuck is a veteran of both World Wars I and II, serving as a private in the first World War and rising to the rank of Colonel in the second World

War. His decorations include the Legion of Merit and the Bronze Star and Medal. He served in Europe in the first World War and the United States and Southwest Pacific theater in the second World War.

In 1950 Mr. Shattuck was a Republican nominee for Attorney General of California.

Mr. Shattuck married Mary Jane Walker of Duck Hill, Mississippi, on November 21, 1940. He has two daughters by a former marriage—Georgia Marie (Mrs. John Culhane) and Elizabeth Eulette (Mrs. Henry Kaak). He also has a granddaughter (Jolane Culhane) and a grandson (Kevin Culhane).

Home: 265 North San Rafael Avenue, Pasadena 2, California.

Offices: 737 Pacific Mutual Building, 523 West Sixth Street, Los Angeles 14, California.

JOSEPH M. SCHENCK

Joseph M. Schenck, motion picture producer, began his career in the moving picture industry as manager for Norma Talmadge and Roscoe Arbuckle.

He became chairman of the Board of United Artists Corporation in 1925 and president in April of 1927. Mr. Schenck founded Twentieth Century Pictures Corporation in 1933, which later merged with the Fox Film Company, forming Twentieth Century-Fox Film Corporation, of which he was formerly chairman of the Board and vice president, and is now executive head of production. He also formed two British film companies in 1935.

Mr. Schenck was president of Association of Motion Picture Producers, Inc., in 1924 and again from 1936 to 1939, Hollywood, California.

In October of 1917, Mr. Schenck married Norma Talmadge. They were later divorced. His home is in Beverly Hills, California.

Offices: Twentieth Century-Fox Film Corporation, Beverly Hills, California.

OSCAR A. TRIPPET

Oscar A. Trippet, attorney, was born February 19, 1905, in Los Angeles, California. The son of the late United States District Court Judge Oscar A., Senior, and Cora Wilson (Larimore) Trippet.

After graduating from the Los Angeles High School he entered Stanford University, from which he received the A.B. degree in 1925 and the J.D. degree in 1927; special student at Harvard University Law School.

Mr. Trippet is in practice of the law at Los Angeles, California, as senior member of the firm of Trippet, Newcomer, Yoakum & Thomas, 458 South Spring Street, Los Angeles 13. Currently counsel for, among others: Ford Motor Company, The Firestone Tire & Rubber Company, United Air Lines, Inc., California State Hotel Association, Security Engineering Co., Inc., General Metals Corporation, and California Thoroughbred Breeders Association.

Director and counsel for Metropolitan Area Passenger System; director of Morris Plan Company of California, R. A. Rowan & Co., J. J. Haggarty Stores, Inc. (chairman of the board), Los Angeles Furniture Mart Building Company, and Wonderwood Corporation.

President of Board of Traffic Engineering Commissioners of City of Los Angeles; chairman of Citizens Airports Advisory Committee; past chairman of Air Forces Affairs and Education Committees of Los Angeles Chamber of Commerce, chairman of State Bar Bank Conference Committee; vice president of Crescent Bay Area, Boy Scouts of America; president and counsel for Greater Los Angeles Plans, Inc; director of American Library of Information (formerly Better America Federation); president of The Moore-White Medical Foundation; trustee of the Los Angeles Foundation of Otology. He was chairman of the Citizens Airport Committee in 1947; chairman of the Mayor's Sewer Committee in 1944; chairman of Municipal Bond Campaign Committee in 1947; and chairman of Citizens Committee Against Senate Reapportionment in 1948.

Member of State Bar of California, Los Angeles Bar Association, American

Bar Association; Los Angeles Chamber of Commerce (president 1951); Los Angeles Junior Chamber of Commerce (president 1936); and the following clubs: California, Stock Exchange, and Bel Air Bay.

Mr. Trippet married Bernice vanGilse Trippet. He has four children: Martha Ann, born in 1929; Oscar A., Jr., born in 1931; Patricia Ann, born in 1943; and Larimore Oscar, born in 1949. Residence: 339 North Las Palmas, Los Angeles 4, California.

RICHARD S. SHAINWALD

Richard S. Shainwald, honorary chairman of the Board of Pabro Products Inc., was born in New York City, New York, on June 28, 1862; son of Nathan and Minna (Strauss) Shainwald.

After attending the public schools in New York City he was a student at College of City of New York from 1875 to 1877.

Mr. Shainwald was in the accounting department of Chas. Zinn & Company, wholesale willow ware, New York City, from 1877 to 1879; then in the merchandising business in Boise, Idaho, from 1879 to 1892. He has been with Pabro Products, Inc., and predecessors since 1892, president from 1928 to 1937 and now honorary chairman of the Board. He is also vice president of Fibreboard Products, Inc., and Moore Dry Dock Company; director of Wells Fargo Bank & Union Trust Company.

Mr. Shainwald is a Republican; of Jewish religion; and member of the Commonwealth, Concordia, Argonaut, and Stock Exchange Clubs, all of San Francisco, California.

On January 23, 1890, he married Bertha Lowenthal and has two children: Richard Herman and Seville (Mrs. George A. Oppen).

Residence: Mark Hopkins Hotel, San Francisco, California.

Offices: 475 Brannan Street, San Francisco, California.

AUGUSTUS JAMES AFFLECK

Augustus James Affleck, pharmacist, was born in St. George, Utah, on February 23, 1893. The son of James T. (M.D.) and Elizabeth C. (Hardy).

He received his education at the University of California where he received the Ph.G. degree and Stanford University, from which he received the A.B. degree; pharmacist, clinical laboratory technologist and analytical toxicologist.

Mr. Affleck established the Affleck Laboratories in 1921, the A. J. Affleck Prescription Pharmacy in 1921 and the A. J. Affleck Professional Pharmacy in 1951. The Pharmacies engage in prescription work only. The Laboratories do clinical laboratory work for physicians, analysis for all types of material for poisons, and serve as Toxicologist to Coroner of Sacramento County, California.

Member of the American Pharmaceutical Association, California Pharmaceutical Association, Sacramento County Pharmaceutical Association, American Chemical Society, Society of American Bacteriologists, California Association of Clinical Laboratories, American College of Pharmacists; member of the Legislative Committee of California Pharmaceutical Association; California State Board of Pharmacy; Del Paso Country Club, Sutter Club, Kiwanis Club, Royal Order Jesters; Elks; Masonic Order; Ben Ali Temple of the Shrine; Sacramento Executives Association; Sacramento Convention Bureau; Sacramento Chamber of Commerce, California State Chamber of Commerce.

Mr. Affleck married Vedah E. Morrow in 1922 at Sacramento, California; children: James A., born October 31, 1930 (student at Stanford University) and Marilyn E., born January 16, 1934 (student at Stanford University). The family home is at 2722 Coleman Way, Sacramento, California.

Office address: 1008 Tenth Street, Sacramento, California.

WILLIAM ROSS WALLACE, JR.

William Ross Wallace, Jr., lawyer, was born in Salt Lake City, Utah, on August 14, 1898; son of William Ross and Annie (McChrystal).

His preparatory education was obtained at Harvard College; legal education at Harvard Law School, Oxford University, George Washington University, and University of Utah; admitted to the Utah bar in 1925 and the California bar in 1927.

Mr. Wallace was in practice of the law at Salt Lake City, Utah, from 1925 to 1927, then removed to San Francisco, California, where he became a member of the firm of Williamson, Wallace & Vaughan in 1929. The firm changed to Williamson & Wallace in 1930. He is now a member of the firm of Wallace, Garrison, Norton & Ray (senior member).

He is a director of the Federal Reserve Bank of San Francisco, Lawrence Warehouse Company, Hodges Research and Development Company, Lawrence Investment Corporation, Sterling Furniture Company, Madrone Vineyards, Almaden Santa Clara Vineyards (all of San Francisco); Thermal Liquids of New York, and is a trustee of the California Palace of Legion of Honor.

He holds membership in the State Bar of California, Bar Association of San Francisco (president, 1946), Association of the Bar of the City of New York, and American Bar Association; Pacific-Union Club (San Francisco, California); Burlingame Country Club (Burlingame, California); Harvard Club, India House (New York City); University Club (Washington, D.C.).

On March 16, 1939, Mr. Wallace was married to Ina Clair at Salt Lake City, Utah. Their home is at 1000 Mason Street, San Francisco, California.

Offices: 2200 Shell Building, San Francisco 4, California.

EDMUND G. (PAT) BROWN

Edmund G. (Pat) Brown, Attorney General of the State of California, was born in San Francisco, California, on April 21, 1905, and is a second-generation Californian. His maternal grandfather drove a stage between Hangtown and Sacramento, California, during the '49er era. His mother was born in Venado, Colusa County, California, and his father in San Francisco, California.

Mr. Brown sold newspapers as a youngster. He earned his college education by working days and attending the University of California Extension Division at night. He is a graduate of the San Francisco Law School, from which he received his LL.B. degree. He was admitted to the bar in 1927 and is a member of the San Francisco, California State, and American Bar Associations.

A leader in Democratic affairs, Mr. Brown was delegate to the Democratic National Convention in 1940, 1944 and 1948. He served as District Attorney of San Francisco for seven years, being first elected in 1943 and re-elected in 1947 for a second four-year term. Mr. Brown completed in January 1952 his first year in office as Attorney General of the State of California.

During his service as District Attorney, Mr. Brown innovated a Crime Prevention Department to deal with both juvenile and adult crime; also set up a special bureau to handle cases of first offenders, for the purpose of rehabilitation. In recognition of these records he was appointed chairman of San Francisco Coordinating Council, which includes all youth agencies; lectured at the University of California on the subject of juvenile delinquency; also was president of the District Attorneys' Association of California.

As a private attorney, his practice included handling of cases for American Federation of Labor Unions and for municipal employee group. He has served as director of Golden Gate Bridge and Highway District and as a member of the California Code Commission.

Member of the Commonwealth, Elks, and Lawyers clubs. Founded and served as first president of the Order of Cincinnatus.

Mr. Brown is married and has four children: Barbara, age 20; Cynthia, age 18; Edmund, Jr. (Jerry), age 13; and Kathleen, age 6.

Home: 460 Magellan Ave., San Francisco.

Offices: 600 State Bldg., San Francisco, California.

EDGAR SHELTON DULIN

Edgar Shelton Dulin, president of Byron Jackson Co., was born November 4, 1892, in San Diego, California; son of Edgar G. and Jean B. (Garrettson) Dulin. Student at the University of California, 1912-14.

Mr. Dulin started his career in 1914 with the Blankenhorn-Hunter Company, real estate, insurance and investments, and served as vice president and director of same, 1915-19; vice president and director of Blankenhorn-Hunter-Dulin Company, investment securities, 1919-29, the firm changing in 1922 to Hunter-Dulin and Co.; then became vice president and director of Byron Jackson Co., Los Angeles, California, manufacturers of centrifugal and oil well tools, and since 1929, has been president of same.

Director of DiGiorgio Fruit Corporation, Tea Garden Products Company, Industrial Indemnity Company, Merchants and Manufacturers Association, Petroleum Equipment Suppliers Association, Pacific American Investors, Inc., and Metal Trades Manufacturers Association of Southern California, Byron Jackson Co., Lockheed Aircraft Corporation, The Investment Company of America; member Industrial Advisory Committee, Federal Reserve Bank of San Francisco.

Mr. Dulin is a member of Delta Kappa Epsilon Fraternity; and the following clubs: California, Los Angeles Country, Wilshire Country (Los Angeles, California); Newport Harbor Yacht (Balboa, California); Bohemian (San Francisco, California); Ramada (Houston, Texas); Metropolitan (New York City).

Mr. Dulin married Sueadele Miles on November 10, 1915.

Offices: 2017 Terminal Annex, Los Angeles 54, California.

ARTHUR ELWELL CONNICK

Arthur Elwell Connick, chairman of Pacific National Fire Insurance Company of San Francisco, was born in Eureka, California, on April 4, 1882; son of Washington and Matilda (Campbell) Connick. His education was received from the public schools of Garberville, California.

From 1898 to 1906 Mr. Connick was an accountant for G. M. Connick & Company at Eureka, California; then accountant and manager for Z. Russ & Sons Company, Eureka, 1906-15; president of First National Bank of Eureka, 1915-29; president of First Savings Bank of Eureka, 1917-21; president of Home Savings Bank of Eureka, 1921-28. In 1929 he moved to Oakland, California, where he was vice president of the Bank of Italy from 1929 to 1930; vice president of Oakland Bank of Savings, 1930-31. Then moved to San Francisco, where he was vice president of the Bank of America National Trust and Savings Association from 1931 to 1942. Appointed president of Pacific National Fire Insurance Company of San Francisco, 1943-46. Since has been chairman of Board of Directors. Chairman of the Board of Bank of Pinole (Crockett, California); Director of Berkeley Y.M.C.A. and Redwood Empire Association.

Mr. Connick is a member of the Chamber of Commerce of San Francisco and Chamber of Commerce of California State; president and director of Save-the-Redwoods League; director of State Park Commission under Governors Young and Rolfe; Republican; Presbyterian; Mason (Knight Templar, Shriner); member of Commonwealth Club of San Francisco and San Francisco Commercial Club.

Mr. Connick married Florence Robertson on June 17, 1913, and has four children: Katherine, Robert, Jeanette and Margaret.

Home: 18 Tanglewood Road, Berkeley, California.

Offices: 460 Montgomery Street, San Francisco, California.

OLIN WELLBORN III

Olin Wellborn III, attorney and oil executive, was born in Los Angeles, California, July 15, 1896. Son of Judge Charles and Leila (Jones) Wellborn.

Graduated from the University of California (Berkeley) in 1918 with the degree of A.B. Admitted to the State Bar of California in 1919.

Mr. Wellborn has been in practice of the law at Los Angeles, California, with the Wellborn law firms since 1919 and is now senior partner in the firm of Wellborn, Barrett & Rodi.

He is a director of Union Bank & Trust Company, Tide Water Associated Oil Company, Oceanic Oil Company; director of American Red Cross and Welfare Federation, Los Angeles Chapters.

Mr. and Mrs. Wellborn live in Los Angeles, California, at 649 West Adams Boulevard. She is the former Carolyn Andersen. They were married September 29, 1934, and have one daughter, Carolyn.

Offices: 1050 Petroleum Building, 714 West Olympic Boulevard, Los Angeles 15, California.

RALPH LeROY NAFZIGER

Ralph LeRoy Nafziger, president of Interstate Bakeries Corporation, was born in Kansas City, Missouri, November 17, 1886; son of Edward and Johanna (Forster) Nafziger. Student at Rensselear Polytechnic Institute, Troy, New York, 1903-06.

Mr. Nafziger founded the Nafziger Baking Company in Kansas City, Missouri, in 1910, in St. Louis in 1917, in Sedalia, Missouri, in 1918, in Burlington, Iowa, in 1919, in Springfield, Missouri, in 1919, in Muskogee, Oklahoma, in 1919, in Decatur, Illinois, in 1919, in Wichita Falls in 1920, and was president of these companies until 1925 when combined with Purity Bakeries Corporation. He was vice president and general sales and advertising manager of Purity Bakeries Corporation 1925 to 1927; president of Schulze Baking Company, Kansas City, Missouri (plants in nine cities in the Middle West) since 1927; president of Winkleman Baking Company, Memphis, Tennessee, 1923-25, of Sheidley Realty Company, 1928-35, of Balfour Realty Company, 1929-36; president of R. L. Nafziger Investment since 1929, and of Interstate Bakeries Corporation since 1930; chairman of the Board of Western Bakeries Corporation Ltd., Los Angeles, since 1930; director of Weber Baking Company, Cramer Baking Company, Suydam Baking Company, Four-S Baking Company, Log Cabin Bread Company, Dolly Madison Cake Corporation and Kilpatrick Baking Company; president of O'Rourke Baking Company, Buffalo, New York, and Mrs. Karl's Baking Company, Milwaukee, Wisconsin.

Mr. Nafziger is a pioneer in private aviation for business and pleasure, buying his first plane in 1919. He is holder of several patents on automobile accessories. Member of American Remount Association, Master of Fox Hounds of America, American Charos Association, International Brotherhood of Magicians. Winner of steeplechase in Kansas City, Missouri, in 1930, '31, '34; in St. Louis in 1930; and in Ft. Leavenworth in 1931. Was one of the first members of the Aviation Country Club, Long Island, in 1929.

He is a Mason (32d Shriner); member of Kansas City Chamber of Commerce; American Bakers Association (member of Board of Governors, 1915-18; treasurer 1918-19); National Association of Manufacturers; and member of the following clubs: Kansas City, Mission Valley Hut (Master of Fox Hounds, 1927-32; steeplechase rider 1929-34) (Kansas City, Missouri); Oakwood Polo, Press, University, Chicago Yacht (Chicago, Illinois); Los Rancheros Visitadores (Santa Barbara), California; Mounted Sheriff's Posse (Los Angeles); Shadow Mountain (Palm Desert); Racquet, Thunderbird Ranch and Country Club (Palm Springs).

Mr. Nafziger has two children, Nathalie Madeline and Ralph LeRoy, Jr.

Homes: 1640 East 50th Street, Chicago, Illinois; 7444 Woodrow Wilson Drive, Los Angeles, California; 1001 Avenida de los Palos Verdes, Palm Springs, California.

Offices: 34th Street and Broadway, Kansas City, Missouri; 40 East Garfield Boulevard, Chicago, Illinois; 5225 Wilshire Boulevard, Los Angeles, California.

WILLIAM FRANCIS HUMPHREY

William Francis Humphrey, president of Tide Water Associated Oil Company, was born at San Francisco, California on March 3, 1873.

He graduated from Santa Clara University with the A.B. and M.A. degrees; then received his legal education at University of California, Hastings College of Law, graduating in 1895 with an LL.B. degree. He was admitted to practice in California in 1895.

Mr. Humphrey is president and member of the Olympic Club of San Francisco, California, also belongs to the San Francisco Bar Association, State Bar of California and American Bar Association.

Home: 1457 O'Farrell Street, San Francisco, California.

Office: 79 New Montgomery Street, San Francisco, California.

LLOYD W. DINKELSPIEL

LLOYD W. DINKELSPIEL, lawyer, was born in San Francisco, California, on November 19, 1899; the son of Samuel and Beatrice (Bachman).

He obtained his preparatory education at Stanford University, graduating in 1920 with the degree of A.B. His legal education was obtained at Harvard Law School where he received the LL.B. degree in 1922. He was admitted to the bar of California in 1921.

Mr. Dinkelspiel is in practice of the law in San Francisco, California, as member of the firm of Heller, Ehrman, White & McAuliffe.

During World War 1, Mr. Dinkelspiel served as Second Lieutenant, Infantry; and in World War 11, as Lieutenant Colonel with the Army Air Force, 1944 to 1945.

He is a member of the Bar Association of San Francisco (past president), State Bar of California, American Bar Association; and the Phi Delta Phi fraternity.

On February 26, 1926, he married Florence Hellman. They are the parents of two children; Frances, born in 1928, and Lloyd W., Jr., born in 1930. The family resides in San Francisco, California.

Office: 14 Montgomery Street, San Francisco 4, California.

SAMUEL GOLDWYN

Samuel Goldwyn (surname adopted), motion picture producer, was born in Warsaw, Poland, in 1882. The son of Abraham and Hannah (Goldfish). He came to the United States in 1896 and became a naturalized citizen in 1902. He obtained his education in a night school.

Mr. Goldwyn organized the Jesse Lasky Feature Photoplay Company in 1913, the Goldwyn Pictures Corporation in 1916, the Eminent Authors Pictures, Inc., in 1919, also Samuel Goldwyn, Inc., and Famous Players-Lasky Corporation.

He was a director of the United Artists Corporation until 1940; now chairman of the board of Samuel Goldwyn Productions, Inc.

Mr. Goldwyn was a pioneer in inducing eminent authors to work actively in writing for motion pictures. Among many stars he introduced to the screen were Vilma Banky, Eddie Cantor, Gary Cooper, Dana Andrews, Farley Granger and Danny Kaye. Recipient of the Motion Picture Academy Award for production of "The Best Years of Our Lives," 1947; recipient of Irving Thalberg Award for consistent high quality.

Mr. Goldwyn is married and lives in Beverly Hills, California.

Offices: 1041 North Formosa Avenue, Los Angeles 46, California.

EDWIN WENDELL PAULEY

Edwin Wendell Pauley, oil corporation executive, was born January 7, 1903, in Indianapolis, Indiana; son of Elbert L. and Ellen (Van Petten) Pauley.

Student at Occidental College, 1919-28; received the B.S. degree from University of California in 1922 and the M.S. degree in 1923.

Mr. Pauley became engaged in the oil business in 1923. He has been president of The Petrol Corporation, Fortuna Petroleum Corporation since 1933, and Seaboard Royalty Company since 1935. Organizer of People's Bank, Lakewood City, California; director of Griffith & Legg Construction; partner of John S. Griffith, builders and developers, Lakewood City, California; in business under his own name in construction, oil, real estate, etc., Los Angeles, California.

Special representative of Governor of California on Natural Resource Committee, 1939, in Interstate Oil and Compact Commission, 1940; special representative of President Roosevelt as liaison officer with United States Government and British agencies to secure one hundred tankers, 1940-41, to formulate plans for coordinator of Petroleum Industry, 1941; special representative for Petroleum Coordinator for War in Europe on petroleum lend-lease supplies for Russia and England, 1941, and also to make a report with British and industry in England on enemy petroleum supplies, 1941; special representative of President Truman on Reparations Commission, with rank of Ambassador, 1945-47; adviser to Secretary of State on reparations, March-September, 1947; special assistant to Secretary of Army, 1947-48.

Mr. Pauley is past secretary and treasurer of the Democratic Committee; Democratic National Committeeman as California Representative for independent oil men on Planning and Coordinating Committee, National Recovery Administration, 1933; representative of Governor of California on Pan-American Highway Conference, 1939.

President of Independent Petroleum Association, 1934-38; vice chairman

of Community Chest Drive, Los Angeles, 1938; finance chairman of China Relief, Los Angeles, 1941; regent of University of California since 1939. Member of Phi Kappa Psi Fraternity; Big "C" Society (University of California); Masonic Order; and the following clubs; University, California Yacht, Trans-Pacific Yacht (vice commodore), Catalina Yacht. He was in the Winner Class A on Trans-Pacific Yacht Race, San Francisco-Honolulu, 1939.

Mr. Pauley married Barbara Jean McHenry October 23, 1937; children: Edwin Wendell, Jr, Susan Jean, Stephen McHenry and Robert Van Petten.

Home: 9521 Sunset Boulevard, Beverly Hills, California.

Offices: 717 North Highland Avenue, Los Angeles 38, California.

ARTHUR DALE KING

Arthur Dale King, was president of King Lumber Company and others, and was born in Normandy, Tennessee, on August 16, 1872. He was the son of Robertson Jefferson and Mary Jane (Bramblette) King.

He received his education in the public grade and high schools of Tennessee and California.

Mr. King began his career in 1892 as cashier for the First National Bank of Hanford, California, and continued with them until 1903, at which time he organized the King Lumber Company of which he was president. He was also president of the Kimble Oil Company, 1440 Broadway Corporation, and Fourth and Market Realty Company; director of Wells Fargo Bank & Union Trust Company, Cal-Western States Life Insurance Company, and the Merchants Exchange, Inc.

Member at time of his death of the Seismological Society of America; Astronomical Society of Pacific; California Historical Society; and the following clubs: Pacific-Union, Bohemian, Press, Commonwealth, Commercial, and Burlingame Country; belonged to the Episcopal Church; and was a Republican in politics.

Mr. King married Florence Yoakum on March 21, 1899, and has two daughters: Geraldine (Mrs. Winston Stuart Cowgill) and Dale Florence (Mrs. Charles E. Christenson).

Home: 8335 Chiltern Road, San Mateo, California.

LOUIS F. LABARERE

Louis F. Labarere, attorney, was born July 3, 1893, in Los Angeles, California. He is the son of Pierre and Olympe (Bruzon) Labarere.

His primary education was received in public grade schools of Los Angeles and Polytechnic High School; then entered University of Southern California, from which he was graduated in 1914 with an LL.B. degree; attended University of Michigan for one year, receiving an LL.B. degree in 1915; admitted to the State Bar of California in 1914.

Mr. Labarere began law practice in 1915 in Los Angeles, California, in association with Frank C. Collier (later a Judge of the Superior Court, Los Angeles), and in 1919 they formed the firm of Collier and Labarere, which continued until 1924. Since that time he has practiced individually.

In the First World War he served overseas during 1917 and 1918. He has been a director of the French Hospital of Los Angeles for twenty-five years, serving two terms as president thereof; also director and vice president of the French Colonie of Los Angeles. He is at present the president of the Legion Francaise of Los Angeles.

Mr. Labrarere holds membership in the Los Angeles Bar Association, the State Bar of California, American Bar Association; Masonic Order; Native Sons of the Golden West, and American Legion. For many years he has been actively engaged in bar association committee work.

On December 5, 1925, Mr. Labarere married Christine Sullivan. Their home is in Beverly Hills, California, at 120 North Elm Drive.

Offices: 453 South Spring Street, Los Angeles, California.

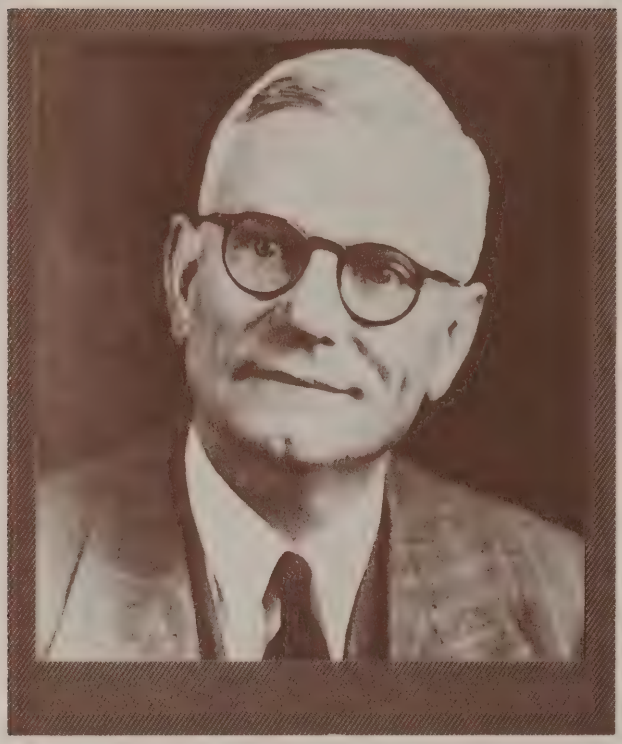

FRED L. DOELKER

Fred L. Doelker, Pacific Coast manager, Johnson Line, W. R. Grace & Co., General Agents, was born April 14, 1889, in Shasta County, California, the son of Adam and Florence Doelker.

Mr. Doelker is a retired vice president of Grace Line, Inc.; and he is actively serving as Pacific Coast manager of the Johnson Line; and is also manager of the Stevedoring-Terminal Departments of W. R. Grace & Co.

He is a director in the Pacific Maritime Association of the Pacific Coast; and is a director in the Swedish Chamber of Commerce of the United States.

He is a member, and past president, of the Propeller Club of the United States (Port of San Francisco); is a member of the U. S. Army Transportation Club; honorary member Officers' Club, U. S. Army, Fort Mason, California; is a director of the St. Francis Yacht Club; a member of Claremont Country Club, Oakland; a member of the Bohemian Club; a member of the San Francisco Commercial Club; a member of the Food & Wine Society of San Francisco.

Mr. Doelker holds the following decorations from the Swedish Government: Royal Order of Vasa First Class and Knight of the Order of the North Star, conferred upon him for his work in promoting trade between the U. S. Pacific Coast and Sweden.

Mr. Doelker married Florence deHaven on September 22, 1915 (deceased); children: Mary Florence (Mrs. Robert E. Fisher); Fredrika Ann (Mrs. Lewis P. May); and Fred Louis Doelker, Jr.

Home: 9 Beechwood Drive, Oakland 18, California.

Offices: 2 Pine Street, San Francisco 11, California.

JOSEPH ALEXANDER HARTLEY

Joseph Alexander Hartley, president of Braum Corporation, was born in Lincoln, Nebraska, August 21, 1883; son of Alfred Atwood and Flora (Alexander) Hartley. Graduated from University of California (Berkeley) in 1907 with a B.S. degree.

In 1908 Mr. Hartley was an operator of metallurgical and assay office in Los Angeles, California; in 1909 he was mill superintendent of a gold mine in Galice, Oregon. From 1909 to 1915 he was in charge of sales to educational institutions for Braum Corporation of Los Angeles, purchasing agent from 1915 to 1922, general sales manager from 1922 to 1925, secretary from 1909 to 1925, vice president from 1925 to 1928, and president since 1928.

Mr. Hartley was owner of Radio Jobbing Stores in Los Angeles, San Francisco and Oakland, 1925 to 1928; director of Scientific Apparatus Makers of America, 1930-1950 (chairman of Board, 1945-47); director of Los Angeles War Chest since 1942; commissioner of Los Angeles Municipal Airport, 1944-52; director of Los Angeles Y.M.C.A., 1923-43.

Member of Radio Trade Association of Southern California (organizer and first president in 1922); Radio Jobbers Association of Los Angeles (organizer; president, 1922-24); Los Angeles Chamber of Commerce (director, 1938-47; president, 1941); Merchants and Manufacturers Association of Los Angeles (director, 1940-52; chairman of Board, 1943 and 1946; chairman of Executive Committee, 1947); National Association of Manufacturers (director, 1942-44; regional vice president, 1945; national vice president, 1946; member of Executive Committee, 1946); American Chemical Society; American Institute of Mining and Metallurgical Engineers; American Society of Testing Materials; Delta Upsilon, Phi Lambda Upsilon, Tau Beta Pi, Sigma Xi. Republican; Presbyterian (secretary of Board of Trustees, First Presbyterian Church). Member of the following clubs: All Year (director), California, University, Wilshire Country, Rotary (president, 1937-38) (Los Angeles).

Mr. Hartley married Helen Collier Muncy on August 29, 1907; children: Marjorie Ruth (deceased), Alfred Alexander and Helen Patricia.

Home: 126 South Irving Boulevard, Los Angeles 4, California.

Offices: 2260 East 15th Street, Los Angeles 21, California.

HARRY ASHLAND GREENE, JR.

Harry Ashland Greene, Jr., chief engineer for Remler Company, was born in 1898, in Monterey, California; son of Harry Ashland and Ada (Farren) Greene.

After graduating from Monterey (California) Union High School he entered Leland Stanford Junior University, from which he graduated with the A.B. degree in 1924.

Mr. Greene was engaged in amateur and experimental radio communication from 1912 to 1917. He made the first radio telephone communication to an airplane, Del Monte, California, in 1916; collaborated in the construction and operated the broadcast transmitted at Stanford University in 1922; and broadcast the first football game in 1922.

Mr. Greene was chief engineer for International Radio Corporation of Los Angeles from 1925 to 1926; and chief engineer for Remler Company of San Francisco since 1926.

From 1917 to 1919 he served as chief electrician, Radio, with the United States Naval Reserve Forces.

Member of Phi Beta Kappa Fraternity; Democrat in politics; and is a Protestant.

Mr. Greene married Viola Archibald in 1927 and they have three sons, Harry A. III, Clay M. and Richard. Their home is in San Carlos, California, at 125 Alberta Avenue.

Offices: 2101 Bryant Street, San Francisco, California.

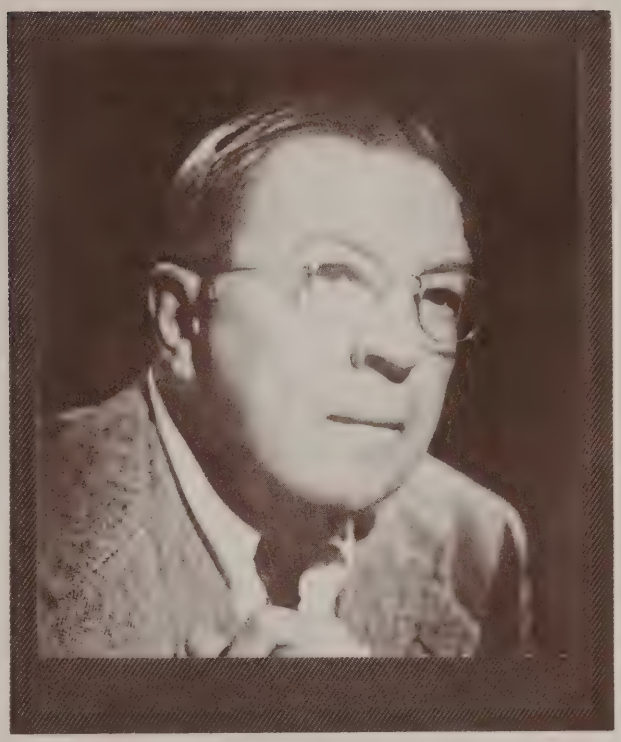

RUPERT HUGHES

RUPERT HUGHES, author, was born in Lancaster, Missouri, on January 31, 1872; son of Felix Turner and Jean Amelia (Summerlin) Hughes.

He received the A.B. degree from Adelbert College (of Western Reserve University) in 1892 and the A.M. degree in 1893 (Litt.D. degree in 1936); A.M. degree from Yale University in 1889.

Mr. Hughes was assistant editor of Godey's Magazine, Current Literature, and The Criterion; in London, England, from May 1901 to November 1902 and in New York until 1905, with Encyclopedia Britannica Company, as chief assistant editor of the 25-volume "Historians' History of the World."

Member of Phi Beta Kappa and Delta Upsilon Fraternities; Coffee House, Lambs, Dutch Treat, and Authors (Los Angeles) Clubs.

From 1897 to 1908 he served as private to captain, National Guard of New York; Captain, 69th Regiment, United States National Guard, Mexican Border service, 1916; assistant to Adjutant General, New York, 1917; commissioned Captain of Infantry in January 1918 and Major in September 1918; in the Military Intelligence; received an honorary discharge in January of 1919; commissioned Major of Reserve Corps in April 1919; Lieutenant-Colonel in March 1928. Was active in formation of California State Guard in 1940; commissioned Colonel, commanding 2d Regiment, in July 1941 and resigned in June of 1943. Decorated with Order of Polonia Restituta (Polish) in 1923.

Mr. Hughes has been writing novels, verse, biographies, songs, radio and television sketches since 1898. He also composed A Riley Album of Songs, "Cain"; has written and directed many motion pictures; and acted as radio commentator. Among many of his numerous books are the following: "The Lakerim Athletic Club," 1898; "American Composers," 1900; "Gyges' Ring" (verse), 1901 and reissued in 1950; "The Whirlwind," "Love Affairs of Great Musicians," "Zal," "The Old Nest," "What Will People Say?", "Music Lovers' Cyclopedia," "Empty Pockets," "The Thirteenth Commandment," "We Can't Have Every-

thing," "Unpardonable Sin," "Long Ever Ago" (Irish stories), "Cup of Fury," "Fairy Detective" (for children), "What's the World Coming To?"; "Momma," "Souls for Sale," "Within These Walls," "Destiny," "We Live But Once," "The Patent Leather Kid," "Mermaid and Centaur," "Ladies' Man," "No One Man," "Static," "The Uphill Road," "The Man Without a Home," "City of Angels," "George Washington" (biography), "Attorney for the People, the Story of Thomas E. Dewey," 1940; and many others. His plays include: Alexander the Great, All for a Girl, The Bridge (later called the Man Between), The Transformation (later called Two Women); Excuse Me (played in the United States, Australia and London), Uncle Zeb, The Cat Bird, Tess of the Storm Country, has written vaudeville sketches including "Miss 318," also sketches for radio and television.

On December 31, 1934, Mr. Hughes married (3d) Elizabeth Patterson Dial (died March, 1945).

Home: 204 North Rossmore Avenue, Los Angeles 4, California.

LUDWIG WILHELM STETTNER

Ludwig Wilhelm Stettner, chairman and president of Victor Equipment Company, was born in Lowenstein, Germany, September 1, 1887; the son of Wilhelm Ludwig and Wilhelmina (Sinzig) Stettner.

His early education was obtained in a country school. Then at fourteen years of age he was apprenticed to a trade school.

Mr. Stettner organized the Victor Oxy-Acetylene Equipment Company and was, first, superintendent, then chief engineer and vice president until 1928, at which time he became president of Victor Welding Equipment Company. In 1931 the latter company was reorganized to form the Victor Equipment Company, San Francisco, California (merging with Kimball Krogh Pump Company), of which he serves as chairman and president.

Mr. Stettner married Martha Segar on March 27, 1915. Their home is at 179 Estates Drive, Piedmont, California.

Offices: 844 Folsom Street, San Francisco, California.

GEORGE M. BRESLIN

George M. Breslin, attorney, was born October 7, 1895, in Los Angeles, California; the son of Thomas P. and Mary Agnes (Murphy) Breslin.

His early education was obtained in the Los Angeles grade and high schools; then attended Pre-legal Los Angeles Junior College. Graduated from the University of Southern California in 1917 with the LL.B. degree and was admitted to the State Bar of California on June 7 of the same year. Was a member of the Board of Regents of Loyola University of Los Angeles for fifteen years and received an honorary degree of LL.D. from that university in 1930. He is a member of the Board of Directors of California Bank and is the president of Standard Packing Co.

Mr. Breslin entered the general practice of the law at Los Angeles, California, in 1917 in partnership with Joseph Smith, Esq., under the firm name of Smith and Breslin, with whom he remained until 1933. Since 1939 he has been a member of the firm of Bodkin, Breslin & Luddy.

During the First World War he served as ensign with the United States Navy. In 1950, Mr. Breslin received the Papal Decoration of Knight of Malta.

Member of the American Bar Association, State Bar of California, Los Angeles Bar Association (president, 1942-43); Legal Fraternity of Phi Delta Phi; Newman Club; California Club; Benevolent and Protective Order of Elks (past exalted ruler of Los Angeles Lodge No. 99); Knights of Columbus (fourth degree member); Native Sons of the Golden West; and American Legion.

Mr. Breslin has seven children: George M., Jr., born April 29, 1920; Marie Helen, born July 23, 1927; Anne Elizabeth, born August 21, 1928; Janet Mae, born September 9, 1929; Barbara Louise, born January 1, 1931; Eileen Agnes, born March 23, 1935; and Carolyn Joan, born June 3, 1939.

Home: 628 North Alta Drive, Beverly Hills, California.

Offices: 453 South Spring Street, Los Angeles, California.

CASPER JAMES DUNCAN

Casper James Duncan, president of C. J. Duncan Company, Realtors, was born February 9, 1905, in David City, Nebraska; the son of Earl Crawford and Emma (Casper) Duncan.

Attended the public schools in the small community of Bridgeport, Nebraska, graduating from high school in 1922. During his school days and for two years thereafter he held a multitude of jobs and got a lot of good practical experience. Worked in a grocery store, department store, newspaper office, as automobile mechanic, typist-clerk, window trimmer, show card writer, salesman, and timekeeper.

In 1924 Mr. Duncan moved to Oakland, California, and secured a job with Elliott Horne Company, dealers in street improvement bonds. Left that firm in 1930, having risen to the position of buyer for Northern California Territory, to learn the real estate brokerage business. Served four years apprenticeship as real estate salesman and opened his own brokerage business in 1934. He has since devoted his entire time to the business of selling and developing real estate in Oakland, California, where he is now president of C. J. Duncan Company, realtors and developers.

Mr. Duncan is president of the Oakland Real Estate Board, with membership of approximately 1150; past district vice president of California Real Estate Association; former member of De Molay, 20-30 Club, also of Oakland Junior Chamber of Commerce. Member of Oakland Chamber of Commerce; B.P.O. Elks No. 171; Commonwealth Club, Athens Athletic Club and Lake Merritt Breakfast Club.

On March 17, 1930, Mr. Duncan married Alice Sommer of Berkeley, California. Their home is in Lafayette, California, at 1254 Panorama Drive.

Offices: 157 East Fourteenth Street, Oakland, California.

ALLEN THURMAN ARCHER

Allen Thurman Archer, insurance broker and counselor, was born January 4, 1889, in Sedalia, Missouri; son of Richard Pinckney and Belle (Macdonald) Archer.

From 1904 to 1907 he was a student at Occidental Academy, Los Angeles, California; then attended University of Southern California, graduating with the LL.B. degree in 1910.

Mr. Archer has been president of Allen T. Archer Company, insurance brokers and counselors, at Los Angeles, California, since 1921.

During the First World War he was commissioned second lieutenant and served as a pilot with the Army Air Forces. Also has served on various War Bond Committees; chairman of special groups including social, fraternal and service organizations, clubs and professional groups, in Los Angeles area during the Second World War.

Mr. Archer was president, in 1946, of the National Association of Insurance Brokers, Inc., and member of the Board of Directors, 1945 to 1948; president of Insurance Brokers Society of Southern California in 1944; president of Town Hall of Los Angeles in 1943; honorary fellow, University of Southern California, 1938 to 1952; member of Board of Directors of Friends of the Colleges of Claremont, 1938 to 1951; member of California State Board of Education from 1928 to 1935; president of General Alumni Association, University of Southern California, 1927-28.

Member of Masonic Order (Scottish Rite, Shriner); and member of the following clubs: California, Los Angeles Country, Stock Exchange (Los Angeles, California); and The Beach (Santa Monica, California).

Mr. Archer married Violet McIlwraith on June 25, 1924, and they have three sons, David, John and Richard.

Home: 10401 Wilshire Boulevard, Los Angeles, California.

Offices: 621 South Spring Street, Los Angeles 14, California.

W. ED. WALLACE

W. Ed. Wallace, realtor, was born in Salt Lake City, Utah, on May 27, 1900; the son of Will S. and Clara I. (Chambers) Wallace.

His preparatory education was obtained at the University of California from which he graduated in 1922 with the B.S. degree.

Mr. Wallace has been engaged in the real estate business since 1924, in Alameda and Contra Costa Counties, California, specializing in residential properties.

Mr. Wallace was a member of the Board of Directors of Oakland (California) Real Estate Board from 1936 to 1937 and 1944 to 1951; president of Oakland Real Estate Board in 1947; vice president of California Real Estate Association in 1947; president of California Real Estate Association in 1949; vice president of National Association of Real Estate Boards in 1950. In 1951, 1952 and 1953, a member of Executive Committee of National Association of Real Estate Boards.

He holds membership in the Athens Club of Oakland and the Diablo Country Club.

Mr. Wallace married Edith Bowring of Salt Lake City, Utah, on January 25, 1928, and they have four children: Kenneth, age 21; Clark, age 19; Nancy Claire, age 17; and Keith, age 12. The family home is at 16 Bonita Avenue, Piedmont, California.

Offices: 3665 Grand Avenue, Oakland, California; Orinda Cross Roads.

GEORGE ARMAND DITZ

George Armand Ditz, attorney, was born June 5, 1889, in Stockton, California. The son of George and Mary (Troescher) Ditz.

He attended public schools in Stockton. Graduated from Stanford University in 1911 with the A.B. degree; studied at Harvard Law School, 1911 to 1912; then completed his legal education at Stanford Law School, 1912 to 1913, where he received his J.D. degree. He was admitted to the California State Bar in 1913.

Mr. Ditz began law practice in Stockton, where he was a partner in the firm of Neumiller & Ditz from 1916 to 1945. Since 1946, the firm has been Neumiller, Ditz, Beardslee & Sheppard.

Since 1942, Mr. Ditz has been a member of the Board of Trustees of Stanford University; president of Stanford Associates, 1937 to 1941; president of Stanford Alumni Association, 1936; chairman of San Joaquin County Chapter of American Red Cross, 1943 and War Fund chairman, 1944 to 1946; member of National Board of Governors, American National Red Cross, 1947 to 1450; deputy for Volunteers, Pacific Area, and chairman Pacific Area Advisory Council, American National Red Cross, 1952-1953; member of Board of Directors of San Joaquin-Calaveras Council of Boy Scouts of America since 1936; trustee of Katharine Branson School, Ross, California, since 1947; member of Board of Directors of San Joaquin Pioneer and Historical Society, Stockton.

He is a member of the San Joaquin County Bar Association, State Bar of California and American Bar Association; California Historical Society; Rancheros Visitadores, Santa Barbara, California, Sonoma County Trail Blazers, Santa Rosa, California; Phi Delta Phi and Phi Beta Kappa fraternities; Yosemite Club of Stockton, and Bohemian Club of San Francisco, California.

Mr. Ditz married Janet True Adams on June 3, 1914, and they have three

children: Janet True (Mrs. Lawrence C. Ford), George Armand, Jr. and John Adams.

Home: 1501 Argonne Drive, Stockton 45, California.

Office: Bank of America Building, Stockton 2, California.

HARVEY SEELEY MUDD

Harvey Seeley Mudd, mining engineer, was born in Leadville, Colorado, August 30, 1888; the son of Seeley Wintersmith and Della (Mulock) Mudd.

Student at Stanford University, 1906-08; received an E.M. degree from Columbia University in 1912 (honorary Sc.D. degree, 1947); received honorary degree of LL.D. from the University of California in 1941 and from Loyola University in 1943; is an honorary member of the American Society of Civil Engineers; an honorary officer Civil Division of the Most Excellent Order of the British Empire; received the Egleston Medal from Columbia Engineering School Alumni Association in 1949.

Mr. Mudd began his career as mining engineer at Bisbee, Arizona, in 1912. He is president and managing director of the Cyprus Mines Corporation; director of Texas Gulf Sulphur Company, Mesabi Iron Company, Southern Pacific Company, Founders Insurance Company; voting trustee Pacific Mutual Life Insurance Company; trustee of Rand Corporation, California Institute of Technology and Southwest Museum; chairman Board of Fellows Claremont (California) College; chairman Board of Directors Welfare Federation of the Los Angeles Area; member Advisory Committee of the Henry E. Huntington Library and Art Gallery; member Board of Governors, Los Angeles County Museum.

During World War I Mr. Mudd served as technologist with the United States Bureau of Mines and as assistant secretary of the War Minerals Committee.

Mr. Mudd is a member and past president of the American Institute of Mining and Metallurgical Engineers; councillor of the Mining and Metallurgical Society of America; member Society of Colonial Wars; Sons of the Revolution; Sigma Xi, Delta Tau Delta, and Tau Beta Pi; Congregational Church; University, California, Bohemian and Los Angeles Country Clubs. He is a Republican.

On March 12, 1913, Mr. Mudd married Mildred Hardy Esterbrook. They have two children: Henry Thomas and Caryll Esterbrook.

Home: 1240 Benedict Canon Drive, Beverly Hills, California.

Offices: 1206 Pacific Mutual Building, Los Angeles, California.

BARRY BRANNEN

Barry Brannen, attorney at law, was born on February 14, 1902, in Tucson, Arizona. He is the son of Phillip Cornelius and Elizabeth (Barry) Brannen.

He graduated from the University of California in 1922 with a Bachelor of Arts degree and received the degree of Bachelor of Laws from Harvard Law School in 1925. He was admitted to the California bar in that year, and except for the war years, has practiced law continuously in Los Angeles ever since.

He entered the United States Navy as a lieutenant commander in 1942, and served on the Destroyer U.S.S. *Tillman* during the latter part of that year. He attended the Naval War College in 1943, and thereafter was assigned as assistant plans officer for the Eleventh Amphibious Force, then stationed in England. In June of 1944 he became the assistant operations officer for the Assault Force that made the attack on the coast of France.

In October, 1944, he was assigned as the first United States Naval representative on the Allied Control Commission for Rumania, and spent the next fifteen months in the Balkan area. Pursuant to his duties, he traversed most of the countries of Central and Eastern Europe, including Germany, Austria, Bulgaria and Hungary. Upon leaving Rumania he was assigned by the Office of Naval Intelligence to other duties which took him to Egypt, India, Turkey, Siam, Malaya, Indo-China, China, and Japan.

For his services in the Normandy Invasion he was commended by the Commander of the United States Naval Forces in Europe, and for his services in Rumania, he received the Legion of Merit. For injuries sustained in the assault on Omaha Beach he received the Purple Heart.

In June 1946, he was ordered to inactive duty as a captain in the United States Naval Reserve and from that date has continued his legal practice in Los Angeles.

He is the author of "Discretionary Requirement of Bond in California"

appearing in the September 1935 issue of California Law Review, "Conquest by Chicanery" published in the April 1951 issue of the United States Naval Institute Proceedings, and "The Soviet Conquest of Rumania" appearing in the April 1952 issue of Foreign Affairs.

He holds membership in the American Bar Association, Los Angeles Bar Association, Harvard Club of Southern California, University Club of Los Angeles, Bel Air Golf Club, and Army and Navy Club of Washington, D. C.

Offices: Pacific Finance Building, 621 South Hope Street, Los Angeles 17.

ELBRIDGE HADLEY STUART

Elbridge Hadley Stuart, president of Carnation Company, was born in El Paso, Texas, on November 9, 1887; son of Elbridge Amos and Mary (Horner) Stuart.

He graduated from Phillips Academy, Andover, Massachusetts, in 1908; then entered Sheffield Scientific School of Yale University, from which he received the B.S. degree in 1911.

Mr. Stuart has been associated with Carnation Company, evaporated milk, since 1911, advancing to superintendent of their factory in 1912, assistant general superintendent of operations in 1914, vice president in 1916, executive vice president in 1926, and president since February 23, 1932. He is also president of General Milk Company, and Mohawk Milk Products Company, Inc.; director of Albers Milling Company, Seattle-First National Bank, Founders' Insurance Company, and Security-First National Bank of Los Angeles, trustee of California Institute of Technology (Pasadena).

Member of the following clubs: Los Angeles (California) Country, Bel-Air Bay Club, California Club. He is a Republican.

Mr. Stuart married Nan Fullerton on June 22, 1916 (died in 1937); children: Elbridge Hadley, Reginald Fullerton, Dwight Lyman. On February 24, 1945, he married Mrs. Evelyn Clark Ruble. Their home is at Bel-Air, Los Angeles, California.

Offices: Carnation Company, Los Angeles, California.

TROY COOK DANIELS

Troy Cook Daniels, dean of College of Pharmacy, University of California, was born in Worth, Missouri, on August 27, 1899, the son of Alfred B. and Carrie Jane (Long) Daniels.

Dr. Daniels has been in academic work since he received his B.S. from the University of Michigan in 1923. He was first an instructor (1923-25), then Assistant Professor (1925-27) at the State College of Washington. After receiving his Ph.D. degree from the University of Indiana in 1929, he moved to California to take up his appointment as Assistant Professor of Pharmacy at the University of California College of Pharmacy. Later he became a full professor of pharmaceutical chemistry and was appointed dean of the College in 1944. He is also a member of several University committees helping to plan and guide the construction of the various new buildings in the University's Medical Center.

Honorary positions include the following: Chairman, Organic and Biochemistry Division, California Section of the American Chemical Society, 1942; chairman, California Section, American Chemical Society, 1944; member of the Editorial Advisory Committee of the American Pharmaceutical Association from 1944 to 1952; member of the Executive Committee of the American Association of Colleges of Pharmacy, 1945-47; member of the Board of Directors of Northern California Branch of American Pharmaceutical Association for the past eight years; member of the American Council on Pharmaceutical Education from 1948 to date; member of the Committee on World Congress for Pharmaceutical Education, 1949-50; member of the Revision Committee of the U. S. Pharmacopoeia, 1950 to date; president-elect of the American Association of Colleges of Pharmacy, 1951-52; member of the San Francisco Mayor's Advisory Committee on Medical Matters relating to Disaster, Sub-committee on Decontamination. Dr. Daniels was one of five members of the American Pharmaceutical Association's Mission to Japan in 1949 to study Japanese pharmacy under the auspices of the U. S. Army.

Dr. Daniels is a member of several associations and fraternities among which are the following: American Chemical Society, American Pharmaceutical Association, American Association for the Advancement of Science, Society for Experimental Biology and Medicine, Sigma Xi, New York Academy of Sciences, Rho Chi, Phi Lambda Upsilon and Phi Delta Chi.

JUSTIN WHITLOCK DART

Justin Whitlock Dart, President of Rexall Drug Company, was born in Evanston, Illinois, on August 17, 1907. The son of Guy Justin and Laura (Whitlock.)

Received his preparatory education at Mercerburg Academy and Northwestern University, graduating from the latter in 1929 with the degree of A.B.

Mr. Dart started his business career in the drug business with the Walgreen Company, a drug store chain, at Chicago, in 1929; progressing steadily to positions of increasing responsibility he was successively in supervision department from 1930 to 1932, in general charge of the store operation from 1932 to 1939, general manager from 1939 to 1941; director from 1934 to 1941. Mr. Dart resigned from the Walgreen Drug Company in October, 1941, and in November of that year joined the Rexall Drug Company, being appointed director and vice president in April, 1942, and president since April, 1943. Also elected president of the Liggett Drug Company in 1942, and the Owl Drug Company in 1945, now consolidated as the Rexall Drug Company, Inc., Mr. Dart continuing as president of the parent company. He is director of the United Air Lines.

Mr. Dart is a Republican; member of the Beta Theta Pi fraternity; belongs to the following clubs: Racquet and Tennis (New York); Rancheros Vistadores (Santa Barbara, California); University (Boston); California, Los Angeles, Bel-Air Country (Los Angeles, California); Chicago Athletic, and Hinsdale Golf.

He married Ruth Walgreen on October 9, 1929; children: Justin Whitlock, Jr. and Peter Walgreen. He was divorced in 1939 and married (2d) Jane O'Brien in December, 1939; children: Guy Michael and Jane.

Residence: 944 Airole Way, Los Angeles, California.

Offices: 8480 Beverly Boulevard, Los Angeles, California.

WARREN EDGAR LIBBY

WARREN EDGAR LIBBY, attorney, was born in Lisbon, Maine, on April 8, 1888; son of Warren Leland and Rachel Ann (Woodrow) Libby.

His early education was obtained in the public schools of Auburn and Lisbon, Maine; then attended Bates College (Lewiston, Maine) from which he graduated in 1909 with the A.B. degree. He acted as teacher and athletic coach at Goddard Seminary (Barre, Vermont), 1909-10; then studied law at the George Washington University Law School, 1910 to 1912, and was admitted to the California bar in 1912.

Mr. Libby was in law practice, individually, at San Diego, California, from 1912 to 1923; then removed to Los Angeles, California, where he again practiced alone until 1928, at which time he became a member of the firm of Libby and Sherwin. Since April 1, 1937, he has practiced alone.

He was chief counsel for the Pickwick Stages System from 1913 to 1932, at which time they merged with the Pacific Greyhound Lines, Inc. He organized The Pickwick Corporation in 1927 and was general counsel, vice president and director of same from 1923 to 1936; is also general counsel for the Pickwick Hotels; counsel for Pacific Greyhound Corporation until 1947; managing editor of Pickwick Papers from 1928 to 1930; organizer, in 1932; and general counsel for Columbia Pacific Nitecoach Lines, 1932 to 1942, and of the Los Angeles Shipbuilding & Drydock Corporation, 1942 to 1944; member of Board of Legal Advisors of United States Civil Service Commission from 1941 to 1944; chairman of Four-Minute Men of San Diego County during World War I; member of local draft board during World War II, 1942-45; chairman of Advisory Board for Little Theatre of Beverly Hills from 1932 to 1934.

Member of the American Bar Association, American Law Institute, State Bar of California (member of Committee to Revise Corporation Law, 1928-33; member of Legislative Committee; Chairman of Conference of Delegates, 1943-45; chairman of County Courts Committee, 1944 to 1951; member of Board of

Governors, 1947 to 1950), Los Angeles Bar Association (chairman of Judiciary Committee, 1933-35; member of Legislative Committee, 1935-37), San Diego Bar Association (director, 1923); Masonic Lodge, 33rd degree; Men's Club of Beverly Hills (president, 1933); belongs to the Christian Science Church (first reader, 1920-22); and is a Republican.

Mr. Libby married Elsie Pomeroy on June 30, 1913. Their home is at 718 North Camden Drive, Beverly Hills, California.

Offices: 1015 Spring Arcade Building, Los Angeles, California.

STEPHEN W. ROYCE

Stephen W. Royce, identified with the hotel business in California and Hawaii, was born November 18, 1892, in Liberty, New York; the son of S. A. and Louise (Clements).

After graduating from Hamilton College (New York) in 1914, he studied law at New York Law School, 1917, and was admitted to the State Bar of New York in 1917 and the California bar in 1920.

Mr. Royce entered the hotel business in 1921 as manager of the Hotel Vista del Arroyo, Pasadena, California, which position he held until 1924 when he was appointed managing director of the Huntington Hotel, Pasadena, California, which position he still retains. He was also managing director of the Coronado Hotel, Coronado, California, from 1934 to 1938; the Fairmont Hotel, San Francisco, California, from 1939 to 1945; and the Royal Hawaiian, and Moana Hotels, Honolulu, Territory of Hawaii, since 1948. President of the Huntington Hotel Company, Ltd.; director of the First Trust and Savings Bank of Pasadena, and Pasadena Tournament of Roses; trustee of Santa Barbara Boys School.

Holds membership in the Delta Kappa Epsilon, and Phi Delta Phi fraternities.

Mr. Royce married Dorothy Linnard on August 8, 1918; children: Stephen W., Jr., Dorothy R. Hadden, and Daniel Linnard. They reside at the Huntington Hotel, Pasadena, California.

Offices: Huntington Hotel, Pasadena, California; and Royal Hawaiian, and Moana Hotels, Honolulu, Territory of Hawaii.

GERALD H. HAGAR

GERALD H. HAGAR, attorney, is the son of George C. and Julia (Hanna) Hagar. He was born June 18, 1892, in Los Angeles, California.

After graduating from high school he attended the University of Michigan, from which he graduated in 1914 with the degree of A.B. Then, he studied law at the University of California, receiving his J.D. degree; admitted to the State Bar of California in February 1920.

Mr. Hagar began his legal career in association with Parker S. Maddux in San Francisco, California; member of the firm of Calkins, Hagar, Hall & Linforth from 1922 to 1939, with offices in San Francisco and Oakland, California. From 1939 to 1950 he was a member of the firm of Hagar, Crosby & Crosby, and since then has been a member of the firm of Hagar, Crosby, Crosby & Vendt, with offices in Oakland, California.

Member of the State Bar of California (member of the Board of Governors 1936-37, and re-elected for term 1937-40; president 1939-40); member of California Code Commission since 1930, and chairman since 1939; Alameda County Bar Association (president 1935-36); Phi Alpha Delta Fraternity; and F. & A.M.

Member of the Board of Regents of the University of California, 1951 to date. Member Board of Trustees Mills College, 1947 to date.

During World War I, Mr. Hagar served with the United States Army, 1917-19, overseas, as second lieutenant, first lieutenant, and finally as captain in the Coast Artillery Corps.

In 1925 Mr. Hagar married Ella Barrows and has three children: Julianne born in 1929, Mary Elizabeth born in 1931, and George Barrows born in 1934. The family home is in Berkeley, California, at 245 Stonewall Road.

Offices: Central Bank Building, Oakland, California.

ROBERT C. BURNSTEIN

Robert C. Burnstein, attorney, was born April 2, 1915 in Chicago, Illinois; the son of Samuel and Mildred (Friedman) Burnstein. Came to the City of Oakland when a year and a half old and has lived continuously in Oakland since that time.

He attended Lincoln Grammar School in Oakland and then was a student at the Oakland Technical High School. His preparatory and legal education was obtained at the University of California, from which he received his A.B. degree, majoring in Philosophy, in 1936 and the LL.B. degree from the school of Jurisprudence in 1939, admitted to the California bar in San Francisco, December of 1939.

Mr. Burnstein has been a member of the law firm of Popper and Burnstein, Oakland, since 1946. Member of the Board of Editors, California Law Review, 1938-1939; awarded the Frank M. Pixley Scholarship of Law in 1938. A member of the law firm of Burnstein and Strom from 1940 to 1942; during the second World War, Mr. Burnstein served as a lieutenant of the U. S. Navy from 1942 to 1945.

Mr. Burnstein is the author of various legal articles devoted primarily to corporations and their structure that have been printed in legal journals and magazines.

A member of the Oakland Junior Chamber of Commerce (Board of Directors 1942), Fraternal Order of Eagles; Loyal Order of Moose, Oakland Lodge No. 252 B'nai Brith; Alameda County Bar Association; and is a member of the Board of Directors of Boy Scouts of America, Oakland Area Council.

Mr. Burnstein married Tobe Davis (formerly of Oakland, California) on June 20, 1937. Their home is in Oakland, California at 789 Kingston Avenue.

Offices: 414-13th Street, Oakland, California.

JOHN WHITE PRESTON

John White Preston, attorney, was born May 14, 1877, in Woodbury, Cannon County, Tennessee; the son of Hugh Lawson and Thankful Caroline (Doak) Preston.

He received an A.B. degree from Burritt College, Spencer, Tennessee; then took a postgraduate course at Bethany (West Virginia) College LL.D. 1935; admitted to the Tennessee bar in 1897 and was in practice at Woodbury, Tennessee, until 1902.

Mr. Preston moved to California in 1902 and until 1926 was a member of the firm of Preston and Preston, with offices in San Francisco and Ukiah, California.

President of Preston Loan & Investment Company; director of Ft. Bragg (California) Commercial Bank. He was appointed by the President of the United States as special counsel for United States Government to prosecute the Elk Hills Oil litigation; also special assistant to Attorney General of the United States in charge of the tideland eminent domain proceedings at Terminal Island.

From 1904 to 1908 Mr. Preston acted as chairman of Mendocino County Democratic Central Committee; member of the California House of Representatives in 1908, renominated in 1910 (declined); served as United States Attorney for Northern District of California from December 23, 1913 to July 24, 1918 (resigned); special assistant to United States Attorney General for war work from July 24, 1918, to May 15, 1919 (resigned); in private practice at San Francisco, California; then became Associate Justice of the Supreme Court of State of California, 1926 to 1935, being reelected in 1930, without opposition, to a twelve-year term (resigned); appointed U. S. special counsel 1935 for Elk Hills Oil litigation; again in private practice since October 1941.

President of Lawyers Club of Los Angeles in 1940; member of American Bar Association, State Bar of California, Los Angeles and San Francisco Bar Association; member of the following clubs: Commonwealth, Press (San Francisco), Stock Exchange, Town Hall (Los Angeles), San Gabriel Country Club.

On January 8, 1902, Mr. Preston married Sara Rucker. There are two children, Mrs. Elizabeth P. Genesy and John White Preston, Jr. The family home is in Pasadena, California, at 166 Avenue 64.

Offices: Rowan Building, 458 South Spring Street, Los Angeles.

NOAH DIETRICH

Noah Dietrich, C.P.A., chairman of the board of RKO Pictures Corporation, executive vice president of Hughes Tool Company and vice president of Gulf Brewing Company, was born February 28, 1889, in Batavia, Wisconsin. The son of John and Sarah (Peters) Dietrich. He is a graduate of Janesville (Wisconsin) High School.

Mr. Dietrich began his career as a bank accountant, teller and cashier, and was employed in these positions from 1907 to 1911. From 1911 to 1917 he was in the real estate business and also a public utility auditor; petroleum development and distribution accounting, 1917 to 1919; with Haskins & Sells from 1919 to 1920; comptroller for automobile distributor from 1920 to 1925; and has been executive vice president and director of Hughes Tool Company (manufacturer of oil drilling equipment, aircraft equipment and air transportation) since 1925; also vice president and director of Gulf Brewing Company; director of the National Bank of Commerce of Houston, Texas, and Trans World Airlines, Inc.; chairman of the board and Director of RKO Pictures; member of Advisory Council, University of Notre Dame; formerly regent of University of Houston, and also regional vice president of the National Association of Manufacturers. In the reconversion period after World War II he served as a member of the President's Emergency Council on Labor and Management.

He holds membership in the Ramada Club of Houston, Texas; Los Angeles Country Club and Balboa Bay Club (California). His hobbies are golf, shooting and yachting.

Mr. Dietrich married Carol Hoyt on May 23, 1936; children: John, Anthony Paul and Caroline Susan. He has two daughters by a former marriage, Mrs. Elizabeth Jewell and Mrs. John G. O'Hara.

Residence: 8726 Shoreham Drive, Beverly Hills, California.

Office: 7000 Romaine Street, Hollywood 38, California.

WALTER CARLETON DEAN

Walter Carleton Dean, president of Federal Land Bank of Berkeley, was born July 17, 1891, in Oakland, California, the son of Albert Carleton and Margaret Anne (Thomas) Dean.

He was graduated from the University of California, Berkeley, in 1915 with the degree of B.S.

Mr. Dean was Soil Technologist for the College of Agriculture, University of California, Berkeley, from 1915 to 1919; then in charge of the seed department of the California Packing Corporation, San Francisco, California, from 1919 to 1921. He became associated with the Federal Land Bank of Berkeley in 1921, serving as chief appraiser until 1927. He was assistant chief reviewing appraiser for the Farm Loan System, Washington, D. C., from 1927 to 1929. He was secretary of the Federal Intermediate Credit Bank of Berkeley from 1929 to 1933. During the same period, 1929 to 1933, he was also secretary of the Federal Land Bank of Berkeley. Since 1934 he has been associated only with the Land Bank, from 1934 to 1944 as vice president, from 1944 to 1947, executive vice president, and president since 1947.

Member of the Berkeley (California) Tennis Club and the Commonwealth Club of San Francisco.

Mr. Dean married Salome Ann Mark on January 5, 1918, and they have one daughter, Flora May.

Home: 2323 Hearst Avenue, Berkeley 9, California.

Offices: Federal Land Bank of Berkeley, Center and Milvia Streets, Berkeley, California.

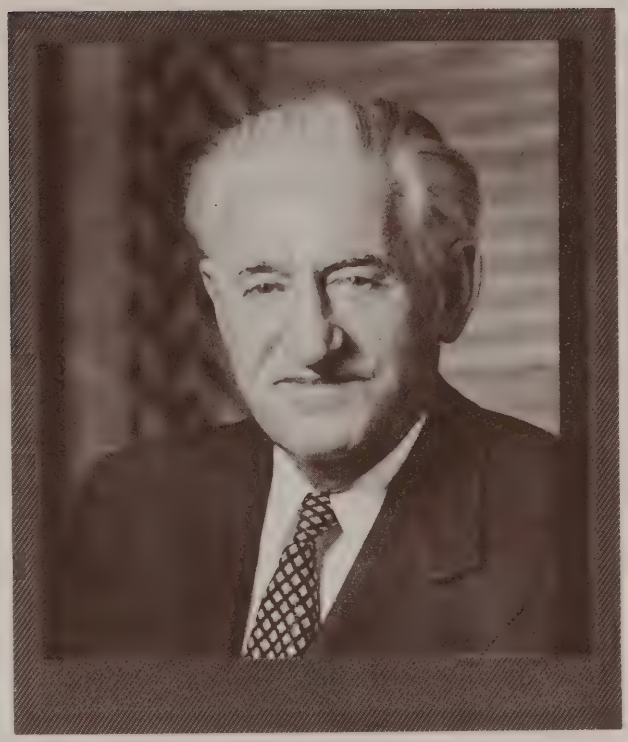

FRANK J. O'NEIL

Frank J. O'Neil, attorney, was born in Holyoke, Massachusetts, on January 5, 1889, the son of Daniel and Mary (Laughrey) O'Neil.

After attending the grade and high schools in Holyoke, Massachusetts, he took a three-year course at the University of Michigan where he received his LL.B. degree. He was admitted to the Michigan bar in 1910, the Massachusetts bar in 1911, and the California bar in 1924.

Mr. O'Neil began law practice at Holyoke, Massachusetts, practicing individually from 1911 to 1913; then in association with C. T. Callahan; served as assistant District Attorney of Western Massachusetts in 1913 and as city solicitor in 1916 and 1917. In 1923 he moved to Los Angeles, California, and from 1924 to 1927 he was associated with the firm of Hunsaker, Britt & Cosgrove, becoming a member of that firm in 1927, which has been the firm of Cosgrove & O'Neil since 1933. In 1946 he retired from the firm of Cosgrove & O'Neil, engaging in practice individually during the year 1946. In 1947 he engaged and is now engaging in the practice of law with his son, Frank D. O'Neil, under the firm name of O'Neil & O'Neil.

He holds membership in the Los Angeles Bar Association, the State Bar of California and the American Bar Association.

Mr. O'Neil married Viola M. Friedrich in 1917 and they have three children: Janet, born in 1918; Dorcas, born in 1921; and Frank, born in 1922. The family home is in South Pasadena, California.

Offices: 453 South Spring Street, Los Angeles, California.

WALTER I. CARPENETI

WALTER I. CARPENETI, attorney, was born August 3, 1909, in San Francisco, California, son of the late Angelo and Bibbiana (Boitano) Carpeneti.

After attending the public schools of San Francisco, he obtained his preparatory and legal education at the University of California, from which he received the A.B. degree and the B.L. degree. He was admitted to the State Bar of California in November, 1934, at San Francisco.

Mr. Carpeneti is in practice of the law in San Francisco, California. He formerly served as assistant District Attorney of San Francisco and as a member of the Advisory Rent Board and is now a member of Draft Board No. 40.

Member of the San Francisco, California and American Bar Associations, and the following clubs: Commonwealth, San Francisco Commercial, Press-Union League, Olympic, South End Rowing, and Civic League of Improvement. He finds recreation in swimming, rowing and gardening.

On June 19, 1938, Mr. Carpeneti married Elvira Camille Boitano and they are the parents of three children: Suzanne M., Richard W. and Walter L.

Residence: 87 Rockaway Avenue, San Francisco, California.

Offices: Balfour Building, 351 California Street, Suite 510, San Francisco, California.

JOSEPH SCOTT

Joseph Scott, lawyer, was born in Penrith, England, in 1867; son of Joseph and Mary (Donnelly). He was educated at Ushaw College, Durham, England, one of his contemporaries being Cardinal Hinsley, another Wilfred Ward, the biographer of Cardinal Newman; also studied at London University, England. Degrees (A.M.) St. Bonaventure's College, Allegheny, New York, 1893 and Gaudete Medal, 1928; (Ph.D). Santa Clara University, California, 1907; (LL.D.) University of Notre Dame, Indiana, 1915 and Laetare Medal, 1918; (LL.D.) Georgetown University, 1936.

Mr. Scott came to the United States in 1889 with a letter of introduction to John Boyle O'Reily, editor of the Boston Pilot. After working as a common laborer, he received a position as Professor of Rhetoric and English Literature at the Franciscan College at St. Bonaventure, Allegheny, New York, where he remained until 1893.

He removed to Los Angeles, California, in 1893 and was admitted to the California bar in 1894. He was nominated for United States Senator in 1910 but declined the nomination; nominated Herbert Hoover for President of the United States in 1932; honorary vice president of Panama P.I. Exposition, San Francisco, 1915; member of Charter Revision Committee, 1902; chairman of Los Angeles Boys' Week Committee since 1931; chairman of Citizens Committee for the Army and Navy, Inc.; director of United Service Organizations, Los Angeles War Chest.

Mr. Scott served as a member of the Los Angeles City School Board for ten years, five of which he was president of same; past president of the Los Angeles Chamber of Commerce, and one of the founders; president of the Los Angeles Community Chest for three years; voted by the Los Angeles Realty Board to be the recipient of the gold watch for Los Angeles' most useful citizen, 1931, during which time he served as chairman of the Los Angeles County Relief Committee. He was appointed speaker at International Eu-

charistic Congresses at Chicago, 1926; Buenos Aires, 1936; Manila, 1937; and Budapest, 1938. He is regarded as the father of the Knights of Columbus in California, being its first State Deputy in 1903; made nationwide tours lecturing under the auspices of the Supreme Board of the Knights of Columbus.

He has been decorated by Pope Pius XI, Knight of St. Gregory, promoted by Pope Benedict XV to be Knight Commander of St. Gregory with diplomatic star, and by Pope Pius XII as Private Chamberlain with cape.

His activities in the Irish cause have extended over fifty years. He is the oldest living member of the Los Angeles Division No. 1, Ancient Order of Hibernians (president forty-five years ago), and has been in every Irish movement in the country. He headed up the stirring days of 1919 when Eamon de Valera then "on the run" from Ireland, visited California. Mr. Scott is a member of the Los Angeles, California State and American Bar Associations; and the following clubs: California, Newman, Sunset (president, 1923-24), Uplifters, I os Angeles Athletic, and Pasadena Athletic.

Mr. Scott married Bertha Roth on June 6, 1898. They have six surviving children and eighteen grandchildren. Two of his sons were ordained priests in the Archdiocese of Los Angeles, one recently deceased. The oldest son, A. A. Scott is Judge of Supreme Court, in charge of Juvenile Department. The family residence is at 1199 South Orange Grove Avenue, Pasadena, California.

Offices: 786-791 Los Angeles Chamber of Commecre Building, Los Angeles, California.

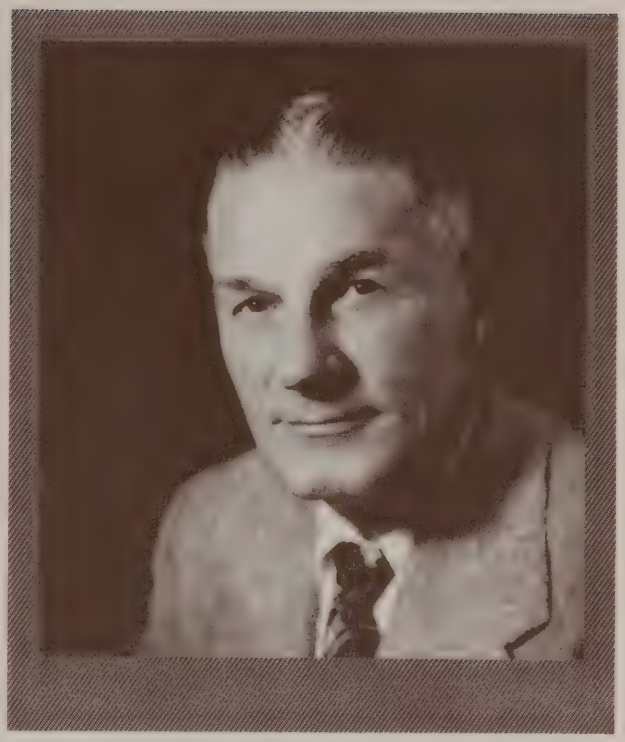

CROZIER CORDELL CULP

Crozier Cordell Culp, attorney, was born in Rosedale, Wyandotte County, Kansas, on July 6, 1897; the son of Lynn W. (attorney, died October 31, 1937) and Ella (Crozier) Culp.

Attended grammar school in Kansas City, Missouri, and Coeur d'Alene, Idaho; graduated in 1915 from Coeur d'Alene (Idaho)High School; entered Stanford University in September of 1915 and continued there until April 12, 1917, when entered United States Navy; released from active duty in Navy as ensign in September of 1919 and re-entered Stanford in October of 1919 and attended there in College of Law until June of 1921; attended University of Idaho Law School, September, 1921, and received the degree of LL.B. in June of 1922; re-entered Stanford in October of 1922 and received the J.D. law degree in June of 1923. Received the B.A. degree from Stanford in 1920.

Mr. Culp served as deputy in Legislative Counsel Bureau at Sacramento, California, during legislative session of 1923. In 1924 he was employed as a member of the editorial staff of Bancroft-Whitney Law Publishing Company, in connection with publication of California Jurisprudence. In 1924 and 1925 he served on the legal staff of California State Automobile Association in San Francisco, California. From 1925 to the present time he has been engaged in active general practice of law in Oakland, California, with the exception of the period from July, 1942, until August, 1945, during which period he served as lieutenant in the United States Navy during World War II, serving on aircraft carriers and attack transports in the South and Southwest Pacific campaigns, as navigating officer and later on as damage control officer; released from active duty in the Navy as Lieutenant-Commander, which rank he still holds in the Naval Reserve.

Member of Beta Theta Pi Fraternity, Gamma Gamma Chapter, University of Idaho; Durant Lodge No. 268, Berkeley, California, F. & A.M.; American Legion, Berkeley Post No. 7; Veterans of Foreign Wars, Emeryville, California,

Post; East Bay Stanford Club; Lawyers Club of Alameda County; Alameda County Bar Association, State Bar of California, American Bar Association; and United States Naval Officers Reserve, Volunteer Legal Unit.

Mr. Culp married Bethel Martin Collins on July 21, 1923 in San Francisco, California, and was divorced in 1943. He married Beulah Elizabeth Alumbaugh at Astoria, Oregon, on August 12, 1944. Mr. Culp has one son, Robert Martin, born August 16, 1930, in Oakland, California; graduate of University of Washington College of Dramatic Arts; now starring in New York as lead in "For Crying Out Loud"; won the inter-collegiate Dramatic competition in February of 1952, in the Philip Morris "Broadway Playhouse of the Air."

Home: 14820 Esser Avenue, San Lorenzo, California.

Offices: 1419 Broadway, Oakland, California.

DR. WENDELL M. STANLEY

Dr. Wendell M. Stanley, biochemist (research), was born in Ridgeville, Indiana, on August 16, 1904; son of James G. and Claire (Plessinger) Stanley.

His education was as follows: B.S. from Earlham College in 1926, Sc.D. (Hon.) in 1938; M.S. from University of Illinois in 1927 and Ph.D. in 1929; Sc.D. (Hon.) from Harvard University and Yale University in 1938; LL.D. (Hon.) from University of California in 1946; Sc.D. from Princeton University in 1947; Dr. honoris causa from University of Paris in 1947; LL.D. (Hon.) from Indiana University in 1951.

Dr. Stanley was research associate at University of Illinois, 1929-30, and instructor in 1930; National Research Council Fellow, Munich, 1930-41; assistant, Rockefeller Institute, New York, 1931-32, Rockefeller Institute, Princeton, N.J., 1932-35, associate, 1935-37, associate member, 1937-40, and member, 1940-48. Member of Executive Committee and Council of National Academy of Sciences, 1945-48, 1952-55; member of Council of American Philosophical Society, 1946-49; chairman of panel on virus diseases of committee on growth, 1947-48. Consultant to Secretary of War, 1945-46. Member of Council of American Society of Biological Chemists 1951-, member of World Health Organization's expert advisory panel on virus diseases 1951-, and National Advisory Cancer Council, 1952-56. At present he is Professor of Biochemistry, chairman of the Department and director of the Virus Laboratory, University of California at Berkeley.

Member of Editorial Board, Proceedings of Society for Experimental Biology and Medicine, 1951-1956; member of Editorial Board, Archives fur die gesamte Virusforschung, since 1951. Member of American Philosophical Society; National Academy of Sciences; Gamma Alpha, Alpha Omega Alpha (Hon.); Franklin Institute (Hon.); Harvey Society (Hon.); American Society of Biological Chemists; American Association for Advancement of Science; American Phytopathological Society; American Society of Naturalists; American Chemical

Society; Alpha Chi Sigma, Phi Lambda Upsilon, Sigma Xi; Society for Experimental Biology and Medicine; Phi Kappa Phi.

Dr. Stanley is the author of publications on viruses in scientific journals and contributor to "Viral and Rickettsial Infections of Man" and other books. Awarded the American Association for the Advancement of Science prize in 1937; The Isaac Adler prize in 1938 by Medical School of Harvard University; The Rosenberger Medal for 1938 by University of Chicago; The John Scott Medal, Certificate, and premium of $1,000 for 1938 by City of Philadelphia; The Gold Medal of the American Institute of the City of New York for 1941; a Copernican Citation by Copernican Quadricentennial National Committee in 1943; The Nichols Medal of New York Section of The American Chemical Society in 1946; Nobel Prize in Chemistry in 1946; Gibbs Medal of Chicago Section of American Chemical Society in 1947; Franklin Medal of the Franklin Institute in 1948, for chemical studies on viruses. Received the Presidential Certificate of Merit for development of centrifuge-type influenza vaccine, 1948.

Dr. Stanley was Sigma Xi national lecturer in 1938; Harvey lecturer, Harvey Society, in 1938; Hitchcock Professor, University of California, October of 1940; visiting professor of Chemistry, Earlham College, May of 1941; Messenger lecturer, Cornell University, in 1942; Vanuxem lecturer, Princeton University, 1942; Edgar Fahs Smith Memorial lecturer, University of Pennsylvania, 1947; Silliman lecturer, Yale University, 1947; Lower lecturer, Cleveland Academy of Medicine, 1948; Biology Colloquium lecturer, Oregon State College, 1950.

On June 15, 1929, Dr. Stanley married Marian Staples Jay; children: Wendell M., Jr., born November 9, 1932; Majorie Jean, born May 22, 1934; Dorothy Claire, born July 3, 1937; and Janet Elizabeth, born July 4, 1942.

Home: 220 The Uplands, Berkeley 5, California.

Address: Biochemistry and Virus Laboratory, University of California, Berkeley 4, California.

DR. RUFUS B. VON KLEINSMID

Dr. Rufus B. von Kleinsmid, chancellor of the University of Southern California, was a graduate of Oberlin (Ohio) Academy in 1897; then student at Northwestern University, receiving the A.B. degree in 1905 and the A.M. degree in 1906 (LL.D., 1925). Received Sc.D. degree from University of Arizona in 1915; J.D. degree from National University of Mexico in 1917; Dr. en Philosophia y Lettres, Universidad Major San Marcos, Lima, Peru, in 1920; Dr. en Medicine, Universidad Central, Quito, Ecuador, in 1920; Diploma from French Academy Officier de l'Instruction Publique, by order of French Government, 1926; LL.D. degrees from De Pauw University in 1936, from University of New Mexico in 1936, and Boston University in 1944; Doctor en Derecho, National University, Panama, 1936; Ph.D. Andhra Research University, South India, in 1936. F.H.D. College Osteopathic Physicians and Surgeons, 1936, Los Angeles; Dr. en Derecho, y Politicos Ciencos, Inter-American University, Panama; LL.D. William Jewell College, 1946.

Dr. von KleinSmid was instructor at Northwestern University Academy, 1904-05; Professor of Education and principal of De Pauw University Academy, 1905-09; Professor of Education and Psychology, De Pauw University, 1909-14; president of University of Arizona, 1914-21; president of the University of Southern California, 1921-46, and chancellor (for life) since April 1946.

Received the following decorations by foreign governments (partial list; 1930-41); Knight of Legion of Honor, and Societe Academique Histoire Internationale (France); Commander of Order of White Lion (Czechoslovakia); Order of Merit, and Diploma and Insignia from Government of Ecuador, and Comendador de la Condecoracion Nacional "Al Merito" (Ecuador); Grand Prix Humanitaire de Belgique (Belgium); Commander of Order of Orange—Nassu by Queen Wilhelmina of Holland (Netherlands); Commander of Order of Vasco Nenez Balboa (Panama); Commander of Order of Redeemer (Greece); Order of the Jade (China).

Chancellor for Institute of World Affairs throughout its 22nd session; chancellor for Los Angeles University of International Relations Affiliated with S.C.; United States Delegate to the International Prison Congress, London, in 1925, to the Pan American Scientific Congress in 1915 and 1925, and to the Third Pan American Scientific Congress in 1925.

Member of (partial list) Board of Directors of Los Angeles Chamber of Commerce 1935-41 (awarded Foreign Trade Plaque in 1942); Sixth Agricultural District Association since 1935 (by governor of California); Board of Governors, Los Angeles Museum of History and Science, since 1936; State Crime Commission of State of California; Board of Visitors to United States Naval Academy, Annapolis, 1935, '36, '37, '42; Council of National Committees on Prisons and Prison Labor; Los Angeles Public Library Commission (president for fifteen years); Committee on Cultural Relations with Latin-American; honorary faculty member of National University of Chile; American Association of Clinical Criminology (founder and president, 1915-1918); Lieut. Co. United States Army, O.R.C., 1925-36; Committee on International Relations (National Educational Association); Association of Colleges and Universities of the Pacific Southwest (president, 1932); California Association of Adult Education (president, 1942-44); Citizens Advisory Committee of State Reconstruction and Reemploment (appointed by Governor in 1944).

Awarded Gold Medal by National Institute of Social Sciences as one of three most distinguished citizens of the United States for 1941 (achievement in field of international relations); award of merit as most outstanding alumnus, Northwestern University, 1934. Member of Phi Kappa Phi (national president for biennial period 1940, also 1942), Phi Beta Kappa, Phi Mu Alpha, Phi Kappa, Sigma Chi, Delta Phi Epsilon (national president, 1914).

Dr. von KleinSmid is a thirty-third degree Mason; Knight Templar; fellow of American Biographical Society, American Association for Advancement of Science, Royal Geographical Society (Great Britain), and Royal Society of Letters (Great Britain). Author of numerous monographs on education, applied psychology and criminology.

Member of the following clubs: California (Los Angeles);University (Los Angeles); Jonathan; University (New York City); and Bohemian of San Francisco.

Address: University of Southern California, University Park, Los Angeles, California.

WILLIAM HENRY JOYCE, JR.

William Henry Joyce, Jr., president of Joyce, Inc., of Pasadena, California, was born March 11, 1900, in Los Angeles, California, the son of William Henry and Josephine (Haskins) Joyce. Student at the University of California from 1918 to 1920; Sigma Alpha Epsilon Fraternity.

Mr. Joyce was associated with the National City Bank of New York City, 1921-22; California Bank, 1923-29. Organized the Pasadena Slipper Company in 1929, of which he was owner and president until 1939, when the name changed to Joyce, Inc., of which he was president from 1939 to 1950; joined the Economic Cooperation Administration as assistant administrator of operations, 1950-51; and again president of Joyce, Inc., since 1951. Joyce, Inc. is an internationally known manufacturer of women's casual shoes, with factories in Columbus and Xenia, Ohio, Manchester, New Hampshire, and Los Angeles; these plants total a daily production of seventy-five hundred pair of shoes. Mr. and Mrs. Joyce have won the Lord & Taylor Award, the Neiman-Marcus Fashion Award, and the Fashion Trade Award.

During World War I he served with United States Army, August to November, 1918, Officers Training Camp. In World War II he made gas masks under government contract in a separate factory, while his own plant continued manufacturing shoes; also managed to attend Civilian Orientation Course at United States Army's Command and General Staff School; member of the O.P.A.'s Industrial Advisory Committee on shoes and served in a similar capacity on the W.P.B.

Mr. Joyce was trustee of The Town Hall, Inc., New York City, 1949 to 1952, Occidental College of Los Angeles since 1950, Committee for Economic Development, New York City, since 1950, and United States Inter-America Council, New York City, since 1950. Member of Board of Directors of Boys Club of Pasadena since 1952, Family Service of Pasadena from 1947 to 1948, and Pasadena Chapter of American Red Cross from 1946 to 1948 (member of

Advisory Board since 1952); member of Board of Directors of Town Hall of Los Angeles and chairman of Industrial Relations Section from 1944 to 1946.

Member of the following clubs: Annandale Country, San Gabriel Country, California, Klutter, Burning Tree (Bethesda, Maryland), Twilight (Pasadena), and former member of Los Angeles Yacht, and Newport Harbor Yacht Clubs. Episcopalian. Finds recreation in golf and boating. His hobbies are industrial relations, international affairs, and education.

Mr. Joyce married Faie Jarmel in Los Angeles, California, on February 14, 1938 (designer in Joyce, Inc.); children: Jill Joyce, born July 14, 1940, and Anthony Winner (step-son), born August 16, 1931. Their home is in San Marino, California, at 1440 Circle Drive.

Offices: Joyce, Inc., 330 South Fair Oaks Avenue, Pasadena 1, California.

WILLARD LENDELOF JOHNSON

WILLARD LENDELOF JOHNSON, realtor, was born October 8, 1900, in San Francisco, California; the son of Augustus Sooy and Caroline (Lendelof) Johnson.

He graduated from Stanford University in 1923 with the degree of A.B.

From 1924 to 1928 Mr. Johnson was associated with Madison & Burke, Realtors, at San Francisco, California. He has owned his own real estate business since 1928, San Francisco. Director of the National Motor Bearing Company, Inc.

Mr. Johnson was president of the San Francisco Real Estate Board in 1948; president of the Church Extension Board of San Francisco Presbytery in 1949; president of the National Institute of Real Estate Brokers in 1950; president of the California Real Estate Association in 1951 and in 1952 is president of States Council of the National Association of Real Estate Boards; member of the Boards of Directors of the above organizations, as well as, Goodwill Industries; Apartment House Association of San Francisco, Inc., and trustee of the San Francisco Theological Seminary and the Willaman Real Estate Foundation of California.

Member of the Sons of the American Revolution; Presbyterian Church, Commonwealth Club of California; Stanford Club; Bohemian Club of San Francisco; Continental Club of Chicago and San Francisco Chamber of Commerce. Republican. Contributor to trade papers.

Mr. Johnson married Alice Rupp on November 5, 1932, and has two children, Elizabeth Louise and Willard L., Jr. The family home is in San Francisco, California at 2899 Vallejo Street.

Offices: 229 Kearny Street, San Francisco 8, California.

CECIL BLOUNT deMILLE

Cecil Blount deMille, president of the DeMille Foundation for Political Freedom, was born August 12, 1881. He is the son of Henry Churchill and Beatrice Mathilde (Samuel) deMille.

He studied at Pennsylvania Military College, Chester, Pennsylvania (honorary Litt. D. degree, 1932); American Academy of Dramatic Art (New York); received an honorary degree of Doctor of Fine Arts from University of Southern California in 1942.

Mr. deMille has been a playwright and theatrical producer for eleven years and has been identified with motion picture business since 1913. He was president of Cecil B. DeMille Productions, Inc., Hollywood, California from 1921-1951; he is president of the DeMille Foundation for Political Freedom; founder and operator of the Mercury Aviation Company, Hollywood, California, in 1918, which scheduled passenger flights between cities of Los Angeles and Bakersfield, and San Francisco, and also Los Angeles and San Diego; and is a member of the Association of Motion Picture Producers of America, Inc.

Mr. deMille's motion picture productions include "Ten Commandments"; "The Volga Boatman"; "The King of Kings"; "The Sign of the Cross"; "Cleopatra"; "The Crusades"; "The Plainsman"; "The Buccaneer"; "Union Pacific"; "Northwest Mounted Police"; "Reap The Wild Wind"; "The Story of Dr. Wassell"; "Unconquered"; "Samson and Delilah"; "The Greatest Show on Earth", and many other photoplays. He was decorated with Order of Holy Sepulchre by the Patriarch of Jerusalem in 1928; received Order of Oranje-Nassau from Queen Wilhelmina in 1944.

In the year 1902 he married Constance Adams and has four children: Cecilia (Mrs. Joseph Wesley Harper), Katherine (Mrs. Anthony Quinn), John Blount, and Richard.

The family home is at 2000 deMille Drive, Hollywood, California.

Studio: Paramount Pictures Corporation, Hollywood, California.

ADOLPH TEICHERT, JR.

Adolph Teichert, Jr., chairman of the Board of A. Teichert & Son, Inc., was born in San Francisco, California, on April 24, 1885.

He was graduated from the Sacramento High School, and the University of California, at Berkeley, receiving the B.S. degree in Civil Engineering in 1908.

After his graduation from the university Mr. Teichert entered into partnership with his father in the contracting business. Later, in 1927, the firm was incorporated, at which time he was elected vice president and general manager, a position he held until his father's retirement. He then was elected president of A. Teichert & Son, Inc. Mr. Teichert's father established the firm in 1878 when he first entered the contracting business in Sacramento, California. The firm, of which he is now chairman of the Board, is engaged in engineering contracting, building highways, bridges, dams, railroads, etc., all over the State of California and the Western States. With the beginning of World War II the firm began defense construction of airfields, ammunition storage depots, etc., completing in excess of $45,000,000 worth of defense construction, alone and in joint ventures in which the firm participated.

He is a past president of the Associated General Contractors of America, Inc. and continues active participation in their program as a member of the executive committee, and as chairman and member of several important committees; former president of the Sacramento Chamber of Commerce, the Sacramento Community Chest, Young Men's Christian Association, and the Exchange Club of Sacramento, of which he was also a district governor, and he has always taken active part in all projects for the betterment of the community.

Mr. Teichert's hobby is golf, in which he scores in the 80's. He is a member of the Del Paso Country Club and the Sutter Club of Sacramento; the Olympic Club of San Francisco; the Jonathan Club of Los Angeles; and Thunderbird Golf and Country Club of Palm Springs, California.

Mr. Teichert in 1912 married Augusta Marie Quaas (deceased 1940); children: Adolph Henry (living in New York City); Henry (attorney in Sacramento); and Nancy (student at Stanford University). His other son, Frederick Quaas, well known in construction circles, died in 1944. Married Alma A. Greenwalt on November 29, 1942.

Home: 1068 Forty-fifth Street, Sacramento, California.

Offices: 1931 Stockton Boulevard, Sacramento, California.

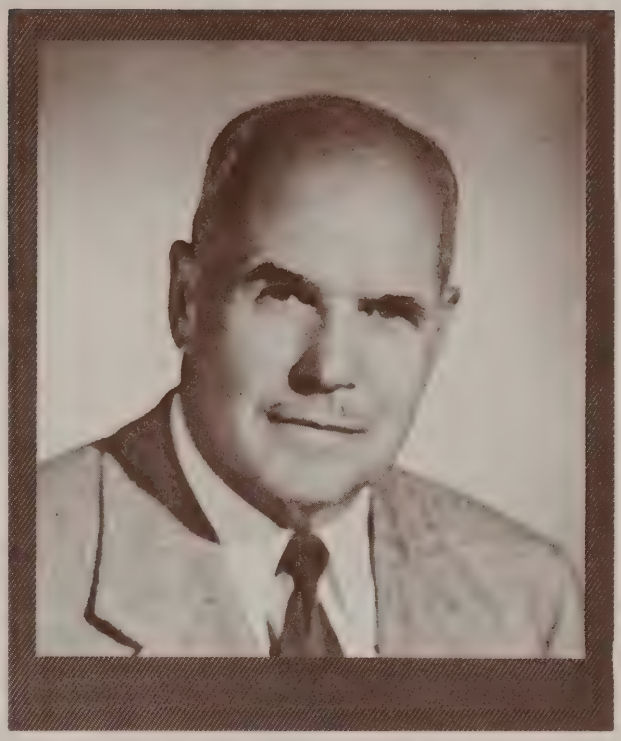

JOSEPH HILL PENGILLY

Joseph Hill Pengilly, electrical engineer, was born in Minneapolis, Minnesota on June 3, 1888; the son of James and Abbie (Sparhawk) Pengilly. He graduated from University of Minnesota in 1911 with an E.E. degree.

Mr. Pengilly was assistant power engineer for Southern California Edison Company, from 1912 to 1917; partner in Brown and Pengilly (electrical products), Los Angeles, 1919 to 1927; with Diamond Electric Manufacturing Company, Los Angeles (successor company), from 1927 to 1934; vice president of Square D Company since 1934, manager of the Western Division since 1937, and also director. Director of Norris Thermador Corporation, and Electrical Products Corporation; director of California Manufacturers Association; director of Merchants and Manufacturers Association of Los Angeles; director and past president of the Jonathan Club of Los Angeles.

Member and past potentate of Al Malaikah Temple (Shrine); member of Electric Club of Los Angeles (past president), and Wilshire Country Club of Los Angeles; member and director of Pacific Coast Electrical Association; Officers Reserve Corps.

During World War I Mr. Pengilly served as Company Commander with the 56th Engineers, First Army, American Expeditionary Forces, France, 1917 to 1919. During World War II, 1942 to 1946, he served as Major, Corps of Engineers, Army of United States, and advanced through the grades to Colonel, Engineers Reserve Corps. He was awarded the Legion of Merit.

Mr. Pengilly married Edythe Fulton on March 16, 1934. Their home is at 4827 Bonvue Avenue, Los Angeles 27, California.

Office: 4335 Valley Boulevard, Los Angeles 32, California.

GLENN THEODORE SEABORG

Glenn Theodore Seaborg was born in Ishpeming, Michigan, April 19, 1912; son of Herman Theodore and Selma Olive (Erickson).

Received his A.B. degree in Chemistry from the University of California at Los Angeles, 1934; Ph.D., Chemistry, University of California, Berkeley, 1937; and D.So (honorary), University of Denver, Colorado, 1951.

During his career he has been research associate working with Professor Gilbert N. Lewis, College of Chemistry, University of California, Berkeley (1937-39); instructor, Department and College of Chemistry, University of California (1939-41); assistant professor, Department and College of Chemistry, University of California (1941-45); (on leave from University of California) Research Chemist at Metallurgical Laboratory, University of Chicago (1942-46); professor, Department and College of Chemistry, and director of Division of Nuclear Chemistry, Radiation Laboratory, University of California (1945-present).

He is a member of the American Chemical Society, American Association for the Advancement of Science, Sigma Xi, Fellow of American Physical Society, Phi Beta Kappa, Alpha Chi Sigma, Phi Lambda Upsilon (honorary member, 1948), American National Academy of Sciences, Royal Swedish Academy of Engineering Sciences, American Institute of Chemists (honorary member, 1952), Royal Society of Arts (England), and the American Philosophical Society.

Married Helen Lucille Griggs on June 6, 1942 in Pioche, Nevada. They have four children: Peter Glenn, born May 31, 1946; Lynne Annette, born September 6, 1947; David Michael, born April 22, 1949; and Stephen Keith, born August 14, 1951.

Residence: 1154 Glen Road, Lafayette, California.

Office: Radiation Laboratory, University of California, Berkeley 4, California.

FRANCIS VALENTINE KEESLING

Francis Valentine Keesling, insurance official and attorney, was born in San Jose, California, on February 17, 1877; son of Francis Marion and Mary (Nunez) Keesling. Graduated from Stanford University in 1898 with the A.B. degree.

Mr. Keesling was admitted to the California State Bar in 1898 and has since practiced in San Francisco where he is now member of the firm of Keesling & Keesling. Also president of West Coast Life Insurance Company; and chairman of the Board of Blair Holdings Corporation, New York.

Member of the National Guard of California, 1901-09, retiring as Major. Commanded the Coast Artillery Battalion during the San Francisco fire in 1906.

He was chairman of Republican State Central Committee, California, 1914-16; director of Golden Gate Bridge and Highway District (chairman of Building Committee, 1929-37); member of Board of Freeholders of San Francisco, wrote existing charter of city and county, and chairman of Drafting Committee, 1930; chairman of California Statewide Committee on Reorganization of State Government, 1936; director of San Francisco Bay Area Council, 1945, and member of Executive Committee,1946-47. Chairman of San Francisco Charter Revision Committee, 1944-47; member of Council of National Municipal League, 1941-47; special assistant to the Attorney General of United States in 1941 (hearing officer in Northern District of California for appeals of conscientious objectors); chairman of Civilian Council Officer Procurement, U.S.N., 1942-46.

Mr. Keesling is a member of Board of Directors of San Francisco Y.M.C.A. and was president, 1936-42; director of Better Business Bureau of San Francisco since 1949; director of Life Insurance Medical Research Fund, 1950-51; chairman of National Committee of Stanford Law School Plan, 1950-51.

Member of U.S.O. Council of San Francisco (chairman, 1941-42); American Life Convention (chairman of legal section, 1915-16; member of Executive

Committee, 1930-36; president, 1933-34); Association of Life Insurance Counsel (honorary member, chairman of Executive Committee, 1927-28; vice president, 1929-31; president, 1931-32); California Insurance Federation (president since 1942); American Bar Association, State Bar of California (member of Committee of Bar Examiners, 1928-29; member of Board of Governors, 1929-30), Bar Association of San Francisco (governor, 1928-29), American Judicature Society, Stanford Law Society (president, 1932-33), Stanford Associates (member of Executive Committee; member of Board of Governors, 1936-42), Stanford Alumni Association (president, 1930); Sigma Nu (regent, 1906-08) and Phi Delta Phi Fraternities. Mason (33rd degree; past grand master, grand treasurer since 1943, California). Clubs: Pacific-Union, Commonwealth (quarterly chairman, 1941; member of Board of Governors, 1943-47, and Executive Committee, 1947, chairman program committee, 1949); San Francisco Golf (San Francisco); California (Los Angeles).

Mr. Keesling married Haidee Grau November 19, 1903; children: Jacqueline (Mrs. William T. Sesnon, Jr.), Francis V., Jr., William Hubert and Jeanne (Mrs. Thomas B. Laird, Jr.).

Home: 20 Presidio Terrace, San Francisco 18, California.

Offices: 315 Montgomery Street and 605 Market Street, San Francisco, California.

DEAN WITTER

Dean Witter, partner in Dean Witter & Company, was born in Wausau, Wisconsin, on August 2, 1887; the son of Willis Guy and Elizabeth Louise (Gooding) Witter.

His preparatory education was received at the University of California from which he graduated in 1909 with the degree of B.S.

Mr. Witter was associated with Louis Sloss & Company from 1910 to 1914, then with Blyth Witter & Company from 1914 to 1924. He has been a partner in Dean Witter & Company since 1924. Mr. Witter has been consulting professor of finance at Stanford Graduate School since 1935; former director of several corporations; resigned all on entering the service in 1942.

During World War I Mr. Witter served as Captain with the Infantry, 1917 to 1919, 91st Division, American Expeditionary Forces, and was cited for gallantry in action; awarded the Silver Star for gallantry in action, Meuse-Argonne, 1918. In 1918 he was made assistant chief of staff, operations section, General Staff Headquarters, Chaumont, France. During World War II he rejoined the United States Army and served as Colonel with Ordnance Department, Washington, D.C.; civilian district chief of San Francisco Ordnance District since 1950. Awarded Ordnance Association Medal for outstanding service, 1945; also Commendation Ribbon.

Member of the Pacific-Union Club, Bohemian Club (San Francisco); Links Club, Boone and Crockett Club (New York).

Mr. Witter married Helen Josephine Perkins on February 20, 1918. Their home is at 2006 Washington Street, San Francisco, California.

Offices: 45 Montgomery Street, San Francisco, California.

PAUL STUART ARMSTRONG

Paul Stuart Armstrong, general manager of Sunkist Growers, is the son of Harry C. and Blanche C. (Nott) Armstrong. He was born May 8, 1892, in Worchester, Mass.

His education was obtained at Michigan State College from which he received the B.S. degree in 1915 and the D.Agr. degree in 1946.

Mr. Armstrong's entire career has been in association with the Sunkist Growers, Los Angeles, California (formerly California Fruit Growers Exchange), with whom he started in 1916, becoming advertising manager in 1921, assistant general manager in 1925 and general manager in 1931.

Trustee of Pomona College, Los Angeles Orthopaedic Foundation; member and former director of Los Angeles Chamber of Commerce and director of the All-Year Club of Southern California. He is a Republican.

Mr. Armstrong holds membership in the University Club and Wilshire Country Club, Los Angeles.

On August 21, 1916, he married Lucile E. Sherwood and has one son, Sherwood.

Home: 6849 N. Vista St., San Gabriel, California.

Offices: Sunkist Building, 707 West Fifth St., Los Angeles 17, California.

LLOYD A. LUNDSTROM

Lloyd A. Lundstrom, truck manufacturer, was born August 21, 1891, in San Francisco, California. He is the son of John A. and Anna (Kling) Lundstrom. A graduate of high school.

Mr. Lundstrom is a manufacturer of heavy-duty motor trucks for on- and off-highway purposes, specialized custom-built trucks. His experience in the automotive industry dates back to 1913, when he had both motor car and motor truck experience with various leading companies, such as Packard, Reo, and General Motors, except for a two-year period from 1917 to 1919 when he was in the military service during the first World War. He became associated with the Fageol Company in 1932 and has remained in the present plant location since that time, Fageol Company going out of business and he organized the present Peterbilt Motors Company in 1940, and has continued since that date to the present time as president and general manager.

He is a Republican; member of the Lutheran Church; Mason and Shriner; and belongs to the following clubs: Athens Athletic, and Monterey Peninsula Country; St. Francis and Oakland Yacht.

Mr. Lundstrom married Aloyse Furlong on April 7, 1920. They have two children, Anna and Lloyd. Their home is in Oakland, California, at 120 Alpine Terrace.

Offices: 107th Avenue and MacArthur Boulevard, Oakland, California.

LEROY R. GOODRICH

LEROY R. GOODRICH, attorney, was born on January 3, 1887 in Buffalo, New York; the son of Herbert L. and Jennie E. Goodrich.

He graduated from Central High School of Buffalo in 1904; received his A.B. degree from Cornell University in 1908, and came to California to engage in business in 1911. He studied law at the University of California, receiving his LL.B. degree and being admitted to the State Bar of California in 1933. In April, 1943 he was admitted to practice before the Supreme Court of the United States. He is now engaged in general practice of the law at Oakland, California.

Mr. Goodrich's civic activities include his having been a director of The Children's Home Society of California since 1924, and its president for five years. From 1934 to 1944 he was a member of the Board of Trustees of Mills College. Since 1930 he has been a member of the Board of Trustees of Oakland Scottish Rite Scaife Scholarship Foundation. From 1925 to 1927 he was commissioner of Public Works of Oakland, and in charge of the development of the Port of Oakland; he served from 1931 to 1937 as a member of the Oakland Port Commission. He has been a director of East Bay Regional Park District since it was established in 1934.

He is a member of the Alameda County Bar Association and the State Bar of California; a member of Kappa Sigma and Phi Delta Phi (legal) fraternities; a Scottish Rite Mason, and a member of Oakland Lions Club.

Mr. Goodrich married Lina Shaw Hartman, of Buffalo, N.Y. on January 1, 1912, and they have two daughters, Mrs. Virginia G. Cykler of Honolulu, Hawaii, and Mrs. Jean G. Gibson of Salem, Oregon.

Residence: 6028 Broadway Terrace, Oakland, California.

Offices: Central Bank Building, Oakland, California.

MAURICE GALLISON READ

Maurice Gallison Read, president of Mason-McDuffie Company, Realtors, was born in Old Town, Maine, on March 17, 1905. Son of Dean Swift and Mary Burnham (Gallison) Read.

After graduating from grammar and high schools in Orono, Maine, he attended University of California from which he graduated in 1929 with the Bachelor of Science degree.

Mr. Read began his career in the real estate business as a salesman with Mason-McDuffie Company in Berkeley, California, becoming sales manager in 1934, partner in 1936, and has been president and general manager since 1951.

Mr. Read was president of the Berkeley Realty Board in 1939; president of the Berkeley Chamber of Commerce in 1940; president of the Alameda City Taxpayers Association, 1943-44; president of Associated Home Builders of Greater East Bay, 1944-45; chairman of San Francisco Bay Area Council in 1946; president of California Real Estate Association in 1945; director of National Association of Real Estate Boards since 1945, also regional vice president of same for 1952.

He holds membership in the Berkeley Lions Club and the Berkeley Elks Club.

In 1934 he married Rosa M. Wyeth and was divorced in 1950; children: Charlene Morae Read and Marjorie Louise Huber.

As a hobby he continues to act as head usher for all athletic events at the University of California, a position he has held since his college days. Mr. Read

developed the idea of using high school student ushers working under the direction of their physical education director or coach, rather than University students. This has greatly increased the efficiency and substantially reduced the cost of ushering athletic events. Now approximately 1000 high school boys work on each of the six or seven reserve seat games played each year in the California Stadium. Practically every University on the Pacific Coast has copied and now uses the ushering system developed by Read.

Residence: 2421 Russell Street, Berkeley, California.

Office: 2101 Shattuck Avenue, Berkeley 4, California.

ALFRED B. SWINERTON

Alfred B. Swinerton, builder and contractor, was born July 17, 1883, in San Francisco, California. The son of William A. and Minnie A. Swinerton.

He attended Mt. Tamalpais Military Academy, 1893 to 1896; Stanford University, 1900 to 1903 and 1904-06; and United States Naval Academy, 1903.

Mr. Swinerton began his career in the building and contracting business in 1906 in association with Lindgren Company, San Francisco. From 1912 to 1921 he served as vice president of Lindgren & Swinerton, Inc., builders, San Francisco, becoming president in 1921 and has been chairman of the Board since 1932. Also chairman of the Board of Engineers, Ltd., since 1938; partner in Swinerton and Walberg Company since 1942. His company has built Barco pipe line in Colombia, South America; Naval works in the Panama Canal Zone; United States Army Chemical Warfare Arsenal, Alabama; Standard Oil Building and the Matson Building, San Francisco; etc.

Member of the following clubs: Pacific-Union, Bohemian, (San Francisco); Links, Twenty-Nine (New York City); Burlingame (California) Country, Cypress Point Golf Club, Olympic Club, and Monterey Peninsula Golf Club.

Mr. Swinerton married Jane Thomas Hotaling on Januray 7, 1915, and has two children: Jane and William Arthur.

Home: Woodside, San Mateo County, California.

Offices: 225 Bush Street, San Francisco, California.

JAMES H. GILLARD

James H. Gillard, attorney, is the son of James and Sylvia R. (Brown) Gillard. He was born August 12, 1884, in Sandusky, Ohio.

After attending the public grade and high schools of Sandusky, Ohio, he studied one year at the Ohio State University at Columbus. Received his legal education at University of Michigan Law Department, 1908. Removed to California in 1910 and was admitted to the California State Bar in 1913.

Mr. Gillard began law practice in Oakland, California, in association with Judge J. J. Jerome and continued in his offices for three years; then associated with John C. Scott for one year. In 1918 he became associated with Earl D. White (now deceased) and Judge Edward J. Tyrrell. He now has associated with him in practice Philip J. Doyle, an ex-Marine of the second World War, who graduated from Boalt Hall in 1946, a very promising young lawyer with great initiative and prospects for a great future in law.

Member of Alameda County Bar Association; State Bar of California; American Bar Association; Aahmes Temple of the Mystic Shrine; and Scottish Rite, Oakland, California.

Mr. Gillard married Edna I. Smith of Sandusky, Ohio, on June 10, 1908. Children: Dorothy, born in 1909, now head of personnel department of Wells Fargo Bank and Union Trust Company, San Francisco; Captain Lynn J. Gillard, born in 1911, graduate of University of California Law School; admitted to practice in California on October 21, 1936; served during second World War in Judge Advocate General's Department in charge of the prosecution of the torturers of the Doolittle Flyers at Shanghai, China, presently connected with the office of the Public Utility Commission of the State of California; and Ruth E., born in 1913, graduate of Mills College; Professor at Bard College, New York, on temporary leave of absence being assigned to special work in the office of the Secretary of State of the United States.

Home: 515 Moraga Avenue, Piedmont, California.

Offices: 703 Financial Center Building, 405 Fourteenth Street, Oakland 12, California.

DOCTOR RUSSEL VAN ARSDALE LEE

Russel Van Arsdale Lee, physician, was born in Spanish Fork, Utah, May 10, 1895; the son of the Reverend Theodore and Anna M. (Wray) Lee.

He received his B.S. from University of California (Berkeley) in 1917 and his M.D. from Stanford University in 1920.

After serving his internship at San Francisco and Stanford-Lane Hospitals, San Francisco, 1918 to 1920, Dr. Lee engaged in private practice of medicine at San Francisco from 1920 to 1924, and at Palo Alto, California, since 1924.

Dr. Lee has been president of the Palo Alto (California) Clinic since 1931; on staff of Palo Alto and Stanford Hospitals and also visiting physician at San Francisco Hospital. He was an instructor at Stanford Medical School, 1920-22 and 1922-27, assistant professor and associate professor of Medicine since 1929. Served as colonel with the Medical Corps, Army Air Forces, 1942 to 1945, and chief of preventive medicine in 1945.

Dr. Lee has been chairman of the Palo Alto Planning Commission since 1947. Member of American Medical Association; Army Air Forces Association; California Academy of Medicine; Bohemian, and Commonwealth (chairman of Atomic Bomb Section) Clubs, both of San Francisco.

He is a contributor of technical articles to Journal of American Medical Association, California Medical Association Journal, etc.

Ou August 15, 1918, Dr. Lee married Dorothy Womack and they have five children: Richard S., Peter Van Arsdale, Jr., Philip R., Russel H. and Margaret G.

Home: 440 Gerona Street, Stanford, California.

Offices: Palo Alto Clinic, 304 Homer Avenue, Palo Alto, California.

CONRAD NICHOLSON HILTON

CONRAD NICHOLSON HILTON, president of Hilton Hotels, was born December 25, 1887, in San Antonio, New Mexico. The son of August Holver (born in Oslo, Norway, in 1854; merchant, hotel operator and banker of New Mexico) and Mary (Laufersweiler; born in Fort Dodge, Iowa).

He obtained his education at St. Michael's College (Santa Fe, New Mexico), New Mexico Military Institute and New Mexico School of Mines (Socorro, New Mexico).

Mr. Hilton began his career in partnership with his father in A. H. Hilton & Son, 1915; organized the New Mexico State Bank of San Antonio in 1913; cashier, and later president in 1915; entered the hotel business in 1919 as owner of the Mobley Hotel in Cisco, Texas. He bought and sold several hotels in Texas and built hotels in Dallas (1925), Waco (1928), San Angelo, Plainview, Lubbock and Marlin (1929), El Paso (1930), Albuquerque, New Mexico (1939).

While he was building, he also was buying, leasing and selling other hotels. He bought and rebuilt what is now the Wilton Hotel, Long Beach, California (1939), purchased the Town House of Los Angeles (1942), Roosevelt and Plaza in New York City (1943), Palmer House and Stevens Hotel of Chicago (1945).

He organized and became president of Hilton Hotels Corporation on June 1, 1946. This corporation with assets of $60,000,000, is the nation's largest hotel system. The corporation owns, leases or operates under management contracts the following hotels: Plaza and Roosevelt, New York; Palmer House and Stevens, Chicago; Mayflower, Washington, D.C.; Dayton, Biltmore, Dayton, Ohio; Hilton Hotels in El Paso and Lubbock, Texas and Albuquerque, New Mexico; Town House, Los Angeles, California; Jefferson, St. Louis, Missouri; the Palacio Hilton, Chihuahua, Mexico; and the Caribe Hilton, San Juan, Puerto Rico.

Hilton Hotels Corporation also owns a majority of the common stock of

Hotel Waldorf-Astoria Corporation, a separate company. The hotel is operated under the direction of Conrad N. Hilton, president.

On August 15, 1917, Mr. Hilton was commissioned second lieutenant and shipped to France in March, 1918; assigned to 304th Labor Battalion service at the front; received an honorable discharge on February 11, 1919. He was organizer of the American Legion Post in Socorro, New Mexico.

He is a Republican; member of the House of Representatives, New Mexico, in 1912 and 1913; member of Elks Lodge.

In 1925, Mr. Hilton married Mary Barron; children: Conrad Nicholson, Jr.; William Barron and Eric Michael. His second marriage was to Sari Gabor.

Home: 10730 Bellagio Road, Bel-Air, Los Angeles, California.

Offices: The Town House, 639 South Commonwealth, Los Angeles 5, California.

STEPHEN DAVISON BECHTEL

STEPHEN DAVISON BECHTEL, corporation executive, has been identified with some of the largest engineering and construction projects located throughout the world during the past two decades.

Born in Aurora, Indiana, September 24, 1900, he is the son of Warren A. and Clara Alice (West) Bechtel.

During World War I he served in France with the 20th Engineers, U.S. Army. He is an alumnus of the University of California, College of Engineering, class of 1923.

Mr. Bechtel started in the general construction business with his father in 1919 and worked on a number of different construction projects until 1925, at which time W. A. Bechtel Co. was formed. At that time he became vice president of the new organization, and was made president in 1926, a position which he held until this firm's activities were terminated in 1948. He worked with this company supervising railroad construction, building construction, pipelines, and engineering.

The W. A. Bechtel Co. was one of the Six Companies Inc., formed in 1931, builders of the Hoover Dam on the Colorado River. This organization is generally acknowledged as the prototype of the now widely used contractors' "joint venture" type of organization. Mr. S. D. Bechtel was the vice president and director of Six Companies Inc., and as a member of its four-man executive committee had charge of administration. In 1934 and 1935 he was the vice president and director of Bridge Builders, Inc., which built the piers for the Eastbay crossing of the San Francisco-Oakland Bay Bridge and other parts of this project.

Together with John A. McCone, in 1937 Mr. Bechtel organized Bechtel-McCone Corporation, an engineering firm that engaged principally in the design and building of petroleum refineries and chemical plants. He served as a director from the company's inception until 1946. This organization, like other Bechtel interests, was heavily employed in the national service during World War II,

expanding the scope of its services into new technical fields to meet defense requirements. Under its jurisdiction the Birmingham Aircraft Modification Center was constructed and operated in behalf of the U.S. Air Forces.

During World War II Mr. Bechtel's activities centered in engineering and construction geared to the war emergency as well as in the shipbuilding and aircraft programs. He was president and director of California Shipbuilding Corporation from 1941 to 1943, and then board chairman (1944-1947). This large yard on Terminal Island in Los Angeles Harbor delivered 467 ships—Libertys, Tankers, Victorys and Transports. From 1942 to 1947 he was vice president and director of Marinship Corporation (Sausalito, California), builder of fifteen Liberty ships, sixty-two turbo-electric 140,000 barrel T-2 Tankers and sixteen Navy Oilers of similar size and design. He also served as a director of Oregon Shipbuilding Corporation, of Pacific Tankers, Inc., and of Permanente Metals Corporation. He was also a member of the Executive Committee of Contractors Pacific Naval Air Bases (1939-1943), builders of the Navy's string of Pacific bases.

Since the end of the war the Bechtel interests have continued to experience an orderly growth. Their principal activities include the engineering and construction of electric power systems, petroleum refineries, chemical plants, pipe lines, industrial plants, and special projects such as mines, metallurgical plants and steel mills.

The Bechtel Corporation and affiliated companies have been exceedingly active in the Middle East for the past eight years and, among other projects, have just completed the construction of the Trans-Arabian Pipe Line in Arabia. Other foreign countries and areas in which they have been especially active include Alaska, Canada, Venezuela, Iraq, Syria, Kuwait, Pacific Ocean Islands, and Indonesia.

Besides being President and Director of Bechtel Corporation, Mr. Bechtel is Chairman of the Board of Directors of five affiliated companies: Bechtel International Corporation; International Bechtel, Inc.; Arabian Bechtel Company; Constructora Bechtel, S.A.; and Canadian Bechtel Limited. He is a Director of Compania Bechtel, S.A.; Director, Industrial Indemnity Company; Director, Pacific Far East Line, Inc.; Director, United States Lines Company, Director, Joshua Hendy Corporation; and President and Director of Lakeside Corporation.

He is a member of the American Society of Civil Engineers, the Society of Naval Architects and Marine Engineers, and the American Petroleum Institute.

He is a member of the Business Advisory Council for the United States Department of Commerce; of the Engineering Advisory Council of the University of California; and The Advisory Council of the University of California School of Business Administration. Mr. Bechtel also is a trustee of the American University of Beirut (Lebanon) and a director of the Stanford Research Institute.

His college fraternity is Beta Theta Pit, and he belongs to the Pacific Union, Commonwealth, Engineers, and Press Clubs of San Francisco, the California Club of Los Angeles, the Claremont Country Club of Oakland, the Cypress Point Golf and Country Club of Monterey, the Shadow Mountain Club of Palm Springs, all in California, and the Links Club in New York.

Mr. Bechtel married Miss Laura Adeline Peart on September 27, 1923. He has two children, Stephen Davison Jr., and Barbara. He is a Methodist and a 32nd degree Mason.

His office address is 155 Sansome Street, San Francisco 4, and his home address is 244 Lakeside Drive, Oakland, California.

DONALD F. DREHER

Donald F. Dreher, engineering consultant, was born October 7, 1909, in Pomona, California. He is the son of Edward L. and A. Nellis (Kriner) Dreher.

He obtained his B.A. at Pomona College in 1932 and his M.B.A. at Stanford University in 1934. Studied in China and Japan 1929-30 with group from Pomona College, and in University of Edinburgh 1931.

Mr. Dreher was president and general manager of Adhere, Inc., at Los Angeles, California, from 1934 to 1945. Founder and organizer of Stratocote, Inc., Los Angeles, in 1946. Consultant with Cline Electric Mfg. Co. and Kleen-Stik Products Co., Inc., Chicago, 1952.

Contributor of an article: "Plastic Tooling," 1945. Member of California Instrument Society; Los Angeles Rubber Group; Masonic Order (Shriner), and Jonathan Club, Los Angeles.

Mr. Dreher married Mildred R. Burditt on August 2, 1935. They are divorced. His home is at 1273 South Woods Avenue, Los Angeles 22, California.

Offices: 225 North Michigan Avenue, Chicago 1, Illinois.

ARTHUR L. ERB

Arthur L. Erb was born January 22, 1893, at Tacoma, Washington, the son of Samuel Erb.

His early education was obtained in the public schools, both at Victoria, B.C., Canada, and Tacoma, Washington; he then entererd Stanford University, where he graduated in 1916 with the LL.B. degree. He was admitted to the California bar in June of the same year. He spent two and a half years an an infantry officer in the 91st and 4th Divisions, U. S. Army, with overseas combat service.

Mr. Erb entered the practice of law at San Francisco, California as law clerk in the offices of Rufus Thayer, and in 1919 he became a partner, firm name changing to Thayer, Breuner and Erb, where he remained until 1925, when he opened his law office at Beverly Hills, California. He was elected Judge of the City Court of the city of Beverly Hills in 1932 and resigned February 1, 1937, to devote full time to practice. He is very prominent in community activities. Former councilman and former mayor of the city of Beverly Hills, California.

Member of the Bar Association, Beverly Hills, California (president, 1932); American Bar Association; Los Angeles Country Club; Bel Air Bay Club.

Married Highland Reeder in 1924. They have one daughter, Eunice Margaret, born in December 1926, now Mrs. Douglas Goodan.

Residence: 10401 Wilshire Blvd., Los Angeles, California.

Law office: Erb, French & Picone, 331 North Beverly Drive, Beverly Hills, California.

WILLET HENRY BROWN

WILLET HENRY BROWN, broadcasting executive, was born in Detroit, Michigan, on July 28, 1905. The son of Joel E. and Gertrude (Ransom).

His education was obtained at the Hitchcock Military Academy and the University of Southern California.

Mr. Brown was assistant general manager of Ron Lee, Inc., from 1932 to 1933; executive vice president of Don Lee Broadcasting System, Hollywood, from 1933 to 1948; president of Thomas S. Lee Enterprises, Inc., and also Don Lee Broadcasting System since 1949; president of Pacific States Investment Corporation since 1948; treasurer of Don Lee Motors Corporation since 1948; director of the board of Mutual Broadcasting System, Inc. and of Organic Chemicals, Inc., of Pasadena, California. Mr. Brown is holder of television patents.

He holds membership in the Los Angeles Yacht Club and the University Club.

On September 29, 1948, Mr. Brown married Betty Jane Rhodes. He has three children by a previous marriage: Patricia, Michael and Peter.

Home: 10693 Chalon Road, West Los Angeles 24, California.

Office: 1313 Vine Street, Hollywood 28, California.

HUGH GORDON

Hugh Gordon, attorney, was born November 19, 1884, in Columbia, Tennessee. He is the son of Hugh Taylor and Anna (Nicholson) Gordon.

After attending the public schools in California he entered University of California, from which he graduated with the B.L. degree. His legal education was obtained at Harvard Law School, where he received his LL.B. degree in 1912; admitted to the State Bar of California in November of 1911.

Mr. Gordon served as deputy County Counsel for Los Angeles County, California, from 1914 to 1919, and as attorney for the State Railroad Commission from 1920 to 1924. He is now engaged in general practice of the law at Los Angeles, California, in association with Wyman C. Knapp and Joseph C. Gill under the firm name, Gordon, Knapp, and Gill.

Member of the State Bar of California, Los Angeles Bar Association, and the Masonic Order.

Offices: 612 Citizens National Bank Building, Los Angeles, California.

NICHOLAS J. MARTIN

Nicholas J. Martin, son of Patrick and Susanna C. (Welsh) Martin, was born at Hutchinson, Kansas, July 23, 1896.

His preparatory education was at St. Joseph's School, San Diego, and Santa Clara Preparatory, Santa Clara. He graduated from Santa Clara University (A.B. 1916 and LL.B. 1917) and from Georgetown University (A.M., LL.M., and M.P.L. 1919).

He was admitted to the California State Bar on July 23, 1917 beginning an independent law practice at San Diego in 1919, and has been in general practice since then, being now the senior partner of the firm of Martin and Mahedy. He is a member of The State Bar of California (serving at times on various administrative committees), Bar Association of San Diego (president 1939, and member Board of Directors various periods) and American Bar Association.

He was created a Knight of St. Gregory the Great by Pope Pius XII in 1943. He is a member of Knights of Columbus (Past Grand Knight, Past District Deputy), Father Serra Club, Elks and University Club.

He was a member of the San Diego City Board of Freeholders in 1929 and chairman of the Board in 1930, which proposed the City Charter adopted in 1931; Member City Park Commission 1937, Juvenile Court Probation Committee, four years, Community Chest Board of Directors, San Diego Chamber of Commerce Board of Directors (chairman Legislation and Taxation Committee).

Married Helen M. O'Neill 1922. Children: O'Neill Patrick, 1923; Richard Nicholas, 1924; Kathleen Helen (now Sister Mary Nicholas) 1926; Jean Patricia (Muhr) 1929, and John Patrick, 1935.

Residence at 2467 E Street, San Diego, California.

Offices at 1002 First National Building, San Diego, California.

FRED A. CARPENTER

Fred A. Carpenter, president of Berkeley Pump Company, was born December 6, 1898 in Minneapolis, Minnesota; the son of Cecil F. and Marguerite (Howe) Carpenter.

Moved to San Joaquin Valley, California, at an early age where both formal and practical education was obtained. A start in engineering field was accomplished by aid of the "International Correspondence Schools" of Scranton, Pennsylvania.

Mr. Carpenter was an engineer for the Byron Jackson Company, Berkeley, California, from 1919 to 1930; owner of the Advance Pump Company, Berkeley, from 1933 to 1936; and has been president of Berkeley (California) Pump Company since 1937.

Member of the Berkeley, Sacramento and Washington (D.C.) Chambers of Commerce; belongs to the Presbyterian Church; and is a member of the Rotary Club of Berkeley.

Mr. Carpenter pioneered in the development of what is known as the Jet Type Deepwell Pump and has made many noteworthy contributions to the art of pumping water. He has several inventions on both Jet and Turbine Type Deepwell Pumps, all of which are assigned to the Berkeley Pump Company.

In the year 1933, Mr. Carpenter married Lana Bates; three children: Robert, Lorraine and Kenneth.

Home: 1430 Le Roy Avenue, Berkeley 7, California.

Offices: 829 Bancroft Way, Berkeley 2, California.

DR. OSCAR MARTIN POLIN

Dr. Oscar Martin Polin. The late Dr. Oscar Martin Polin was born in Alma, Wisconsin on September 8, 1878; a graduate of the Alma high school; a graduate of River Falls Normal School, Wisconsin; also a graduate of Northwestern University School of Dentistry; a practicing dentist, admitted to practice in the states of Illinois, Wisconsin, and California and in Sonora, Mexico. A dairy owner and rancher, he was the owner of one-half of the Oceanview Orchards subdivision, San Luis Obispo County, California; of a cattle ranch in Sonora, Mexico, a wheat ranch in Alberta, Canada and wheat and dairy ranches in San Luis Obispo County, California. He was an active member of the 16th district Dental Society, San Luis Obispo, and a charter member of the San Luis Obispo Elks Club.

Dr. Polin's father was Martin Polin, born in Zillis, Switzerland, of Romansh (old Roman) descent. He fought in the Civil War on the side of the Union in five major engagements, was one of the early settlers of Buffalo County, Wisconsin, coming there in 1857, and for many years was a merchant in Alma, Wisconsin. In 1886 he purchased a ranch in the Carissa Plains, San Luis Obispo County, California, and from 1907 until his death at the age of 91 in 1931, resided with his wife in San Luis Obispo, California.

Dr. Polin's mother, Magdalena Liesch Polin, the daughter of a Swiss innkeeper, was born in Schersch, Graubunden, Switzerland. She was the mother of seven children and spent her last years in San Luis Obispo, California, dying at age 89.

Dr. Polin was married on June 27, 1910 to Elizabeth Marie (Busch) Polin. Also born in Alma, Wisconsin, she was graduated from the Alma High School and Milwaukee Normal School, later teaching in and becoming assistant principal of the Alma High School. Her father was John T. Busch, whose grandfather was Georg Busch of Hamburg, Germany, well known philanthropist and author of books on higher mathematics. John T. Busch was born near St. Charles,

Missouri. As a young man he was a surveyor and guide, afterwards becoming an insurance representative for the Metropolitan Life Insurance Company of New York. His wife was Ella Burt, of Scotch and Irish descent, whose family owned some of the first coal mines in Pennsylvania. John Busch spent his late years developing the Busch Mineral Springs and Mountain Ranch in Mendocino County, California, on which arises the highest source of the Russian River.

Elizabeth Marie (Busch) Polin continues as owner of the San Luis Obispo County ranches and the Busch Springs and Mountain Ranch.

Their children are Rose Louise (Polin) McKeen, Burt Wilson Polin, Martin Polin, Elizabeth Marie (Polin) Gray and Marian Kathryn (Polin) Bunting.

Family residence is at 1831 Garden Street, San Luis Obispo, California.

HEWITT DAVENPORT

Hewitt Davenport, president of Keystone Investment Company, was born April 3, 1880, in Boston, Massachusetts. He is the son of William F. and Elizabeth (Hewitt) Davenport.

His preparatory education was obtained at the University of California.

Mr. Davenport is president of the Keystone Investment Company and also vice president of Cosgrove & Company, insurance brokers, San Francisco, California.

He is a Republican; Episcopalian; and a member of the Pacific Union Club of San Francisco.

Mr. Davenport married Louise Cooper on July 13, 1908, and they are the parents of two daughters: Frances Elizabeth (Mrs. Bradley) and Jean Hewitt (Mrs. Lemley).

Home: 2677 Larkin Street, San Francisco, California.

Offices: 343 Sansome Street, San Francisco, California.

WILLIAM DeLOSS LOVE

WILLIAM DELOSS LOVE, manufacturer, was born in Putnam, Connecticut, on July 20, 1888; the son of the Reverend Archibald L., D.D., and Hattie (Houghton) Love.

Graduated from Hamilton College in 1909 with the degree of A.B.

Mr. Love was a member of the sales department of Houghton Mifflin Company, of Boston, Massachusetts, from 1909 to 1922; secretary and sales manager for the National Nut Company at Oakland, California, and New York City from 1922 to 1924, president and general manager from 1924 to 1946 and general partner since 1946; general partner of the Aristocrat Nut Company, Oakland, California since 1943; president of the American Molding Equipment Company, San Francisco, 1936 to 1950 and general partner since then; general partner of American Molding Company of San Francisco since 1944; director of W. H. Freeman & Company; and trustee of Hamilton College.

Belongs to the Congregational Church and is a member of Kiwanis Club, University Club of San Francisco, and Rio Del Mar Country Club.

Mr. Love married Helen Marie Clarke on June 1, 1920, and has three children; Pauline Clarke, now Mrs. Warren Halsey Dunning II of Indianapolis, William DeLoss, Jr., and Sylvia Houghton, now Mrs. William Carroll McCormack of Rochester, N.Y. He has two grandchildren.

Home: 25 Oak Ridge Road, Berkeley 5, California.

Offices: 362 Fourth Street, Oakland 7, California, 355 Fremont Street, San Francisco, California, and 655 Eleventh Avenue, New York, N.Y.

LOUIS JOHN BREUNER

Louis John Breuner, chairman of the Board of John Breuner Company, was born in Sacramento, California, on July 27, 1894. He is the son of Louis F. and Clara F. L. (Schmidt) Breuner.

His preliminary education was obtained at the public grade and high schools of Sacramento, California; later a student at University of Pennsylvania, 1913-14.

Mr. Breuner was vice president of John Breuner Company, retail home furnishings, Oakland, California, from 1922 to 1940; president from 1940 to 1946; and chairman of the Board since 1946. He is also the president of East Bay Municipal Utility District; vice president and director of Northern Housewares Company; director of Alameda County-East Bay Title Insurance Company; and past president and director of the National Retail Furniture Association; also member and director of Retail Furniture Association of California.

Mason (Shriner); member of the following clubs: Athenian Nile, Claremont Country, and Oakland Rotary.

Mr. Breuner married Margaret A. Kirk on December 5, 1916, and has two daughters, Margaret B. (Mrs Stanley Johnson) and Carolyn B. (Mrs. Donald L. Richards).

Home: 5883 Romany Road, Oakland 18, California.

Offices: 2201 Broadway, Oakland 12, California.

FRED D. FAGG, JR.

Fred D. Fagg, Jr., president, University of Southern California was born in Brooklyn, New York July 30, 1896, the son of Fred Daw and Ida Alzina (Chase). Served as second Lieutenant pilot 92nd Aero Squadron American Expeditionary Forces 1917-19-18. Graduating from the University of Redlands in 1920 with degree of Bachelor of Arts, he received his Master's degree at Harvard in 1921, Doctor of Jurisprudence at Northwestern University in 1927 and Doctor of Laws at University of Redlands in 1939.

His career as an educator and authority in the field of economics and jurisprudence particularly that relating to aviation began in 1921 with his appointment as an assistant in the Department of Economics at Harvard University 1921-1923, instructor in economics Northwestern University 1923-1927; assistant and associate professor of economics University of Southern California; exchange professor, Institute of Air Law at Institute fiir Luftrecht, Konigsberg, Germany 1928-1929; professor of law, Northwestern University 1929-1947. Doctor Fagg was also dean, School of Commerce 1938-1939, vice president and dean of faculties 1939-1947 Northwestern University. He was managing director, Air Law Institute, Chicago, Illinois 1929-1939; founder and editor in chief of Journal of Radio Law 1930-1931; legal advisor to the Federal Aviation Commission, 1934-1935; legal counsel United States Senate Sub-committee on Aircraft Investigation 1935-1936; director air commerce, United States Department of Commerce 1937-1938; consulting expert, Civil Aeronautics Authority 1938-1939; director, Northwestern University Institute of Aeronautics 1946-1947 and president of the University of Southern California since July 1947.

Doctor Fagg was a member of the Illinois Aeronautics Commission 1931-1937; secretary, National Association of State Aviation Officials 1932-1937; American member, Comitie International Technique d'Experts Juridques A'eriens 1934-1940; member of National Advisory Committee for Aeronautics

1937-1938; Chairman of California Aeronautics Commission since 1947, and contributor to law reviews, Member of American, Illinois State, Chicago and Los Angeles Bar Associations and State Bar of California, Delta Theta Phi, Pi Kappa Delta, Delta Sigma Rho, Alpha Kappa Psi, Order of Coif, Alpha Eta Rho, Phi Beta Kappa, Phi Kappa Phi and Blue Key.

Club memberships are California and University, Los Angeles, California; Law and Legal, Chicago, Illinois.

On August 25, 1924 he married Miss Vera Wilkes and their children are Barbara Louise and Fred Daw.

Family residence: 400 South Plymouth Boulevard, Los Angeles, California.

Offices at University of Southern California, University Park, Los Angeles, California.

HERBERT D. IVEY

Herbert D. Ivey, banker, was born in Frio County, Texas, on September 10, 1885. He is the son of Thomas Edwards and Margaret Dee (Johnson).

A student at Spalding's Commercial College, Kansas City, Missouri, in 1901; removed to California where he was a law student (night school) at the University of Southern California; graduate of Los Angeles Chapter of American Institute of Banking in 1915.

In 1901 Mr. Ivey began his banking career with the First National Bank at Checotah, Oklahoma. In 1903 he became messenger boy at the Citizens National Bank (now Citizens National Trust & Savings Bank) at Los Angeles, California, and became vice president in 1933, now president.

Director of the Commercial Fireproof Building Company; member of California Bankers Association, American Institute of Banking, Los Angeles Clearing House Association; Democrat; author of "Getting Ahead in the Bank," 1926.

Mr. Ivey married Sybil Grant on July 2, 1917. They have two sons, John Bedford and Herbert Dee. They reside in Pasadena, California.

Member of the Baptist Church; Masonic Lodge (32d Shriner); and the following clubs: Rotary, Los Angeles Athletic, All-Year Club of Southern California (director), California Club, and San Gabriel Country Club.

Offices: Citizens National Trust & Savings Bank, 457 South Spring Street, Los Angeles, California.

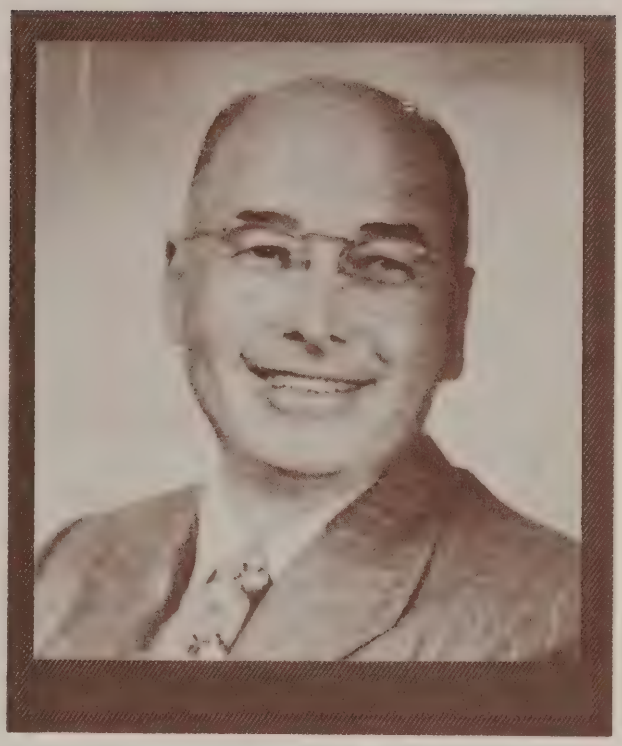

HARRY HENRY HILP

Harry Henry Hilp, chairman of the Board of Barrett & Hilp, contractors, was born in San Francisco, California, on August 1, 1888; the son of Henry and Emma (Greenberg) Hilp.

His preparatory education was obtained at the University of California at Berkeley.

Mr. Hilp was associated with Mahony Brothers, builders, at San Francisco, California, from 1906 to 1910; superintendent for Lachman Estate and attended University of California, Berkeley, from 1910 to 1913; and has been general partner of Barrett & Hilp 1913 to 1947, and chairman of the Board of Barrett & Hilp from 1947 on.

Treasurer of Riverside Elevators; member of Board of Trustees of College of Physicians & Surgeons, president of Board of Trustees of California School of Mechanical Arts; member and national director of Association of General Contractors of America; member and former governor of Employers Council of San Francisco; member of American Society of Civil Engineers.

Mr. Hilp is a Republican. Member of the following clubs: Concordia-Argonaut, Lake Merced Golf and Country, Stock Exchange, Engineers (San Francisco, California); and Meadow (Marin County, California).

On September 3, 1916, Mr. Hilp married Adelaide Wollenberg and they have three children: Barbara (Mrs. Robert H. F. Smith), Harry III, and Marjorie (Mrs. Theodore Rhodes).

Home: 850 Powell Street, San Francisco, California.

Office: 918 Harrison Street, San Francisco, California.

ISIAS WARREN HELLMAN

Isias Warren Hellman, president and director of Wells Fargo Bank & Union Trust Company, was born in San Francisco, California, on September 10, 1899. The son of I. W., Jr. and Frances (Jacobi) Hellman, he received his education at the University of California.

Mr. Hellman became associated with Wells Fargo Bank & Union Trust Company in 1920; was vice president and director from 1924 to 1943, and president and director since October of 1943. He is also director of Farmers and Merchants National Bank of Los Angeles.

During World War II, April 1942 to January of 1944, he served as captain with the Army Air Forces, on active duty.

Member of the Concordia-Argonaut, The Family, Olympic, Stock Exchange, and Press Clubs.

Mr. Hellman married Katherine Payne in 1935 (divorced) and has one daughter, Katherine.

Home: 2875 Pacific Avenue, San Francisco 15, California.

Offices: 14 Montgomery Street, San Francisco 4, California.

LESTER S. McELWAIN

LESTER S. MCELWAIN, attorney, was born January 1, 1910, at San Mateo, California; the son of George W. McElwain and Ethel (Dickson) McElwain, who were born in the State of New York and Illinois, respectively, and came to California in 1908. Mr. McElwain received his early education at the San Mateo, California, Central Grammar School and subsequently graduated from San Mateo Union High School at Burlingame, California, in June, 1927. He graduated from Stanford University, A.B. degree (Economics) in June, 1931; graduated from Stanford University Law School, LL.B. degree, in December, 1934; and was admitted to the California State and the United States Federal Bars in that year. In the same year Mr. McElwain began the practice of law at Oakland, California, associating with the law firm of Donahue, Hynes and Hamlin, which subsequently became Donahue, Richards and Hamlin. He remained with the latter firm, specializing in trial practice, and actively participated in local, state and national Junior Chamber of Commerce activities, until January, 1941, when he volunteered for active duty with the United States Navy.

He served five years in the U. S. Navy, and upon his discharge with the rank of Commander in December, 1945, he resumed the practice of law under his own name at Oakland, California, where he is presently actively engaged in the general practice of the law and the trial of cases in the civil courts.

Mr. McElwain is a member of the Alameda County Bar, California State Bar, and American Bar Associations. He is a Scottish Rite (32nd degree) Mason, being a member of Yerba Buena Masonic Lodge, Oakland, California, Scottish Rite Bodies, and the A.A.O.N.M. Shrine, Aahmes Temple, as well as a member of the B.P.O. Elks, Number 171, Oakland, California. In 1951 he was master of Yerba Buena Lodge, Number 403, Free and Accepted Masons of the State of California, and in 1952 he was master of the Oakland Consistory of the Oakland Scottish Rite of Free Masonry.

Mr. McElwain is a member of the Board of Directors of the Legal Aid Society of Alameda County and is associated with the American Red Cross (treasurer, Oakland, California, Chapter 1948), Community Chest, and other welfare activities. He is a member of the Methodist Church, Phi Sigma Kappa, Phi Alpha Delta (legal), Oakland Kiwanis, Chamber of Commerce, American Legion, Athens Athletic Club and the United States Naval Reserve.

His recreation is found in golf, photography, hiking and lodge activities.

He married Margrite Beadle Ludlow February 25, 1944, at Oakland, California, and they have three sons, Roderick Dudley, born October 7, 1945, Malcolm Stafford, born October 16, 1947, and Douglas Stephen, born November 16, 1950. Their family residence is in Oakland, California, at 855 Glendome Circle; and Mr. McElwain's law offices are located in the Broadway Building at 1419 Broadway, Oakland, California.

DAVID ERNEST BEATTY

David Ernest Beatty, owner of Safeway Scaffold & Equipment Company, was born in Winnipeg, Canada, on August 31, 1901.

Mr. Beatty was vice president and general manager of Safeway Steel Scaffold Company of Wisconsin, at Milwaukee, from 1936 to 1941, during which time he introduced a sectional steel scaffold and built an international distribution and sales organization. He has been owner of Safeway Scaffold & Equipment Company, manufacturers, at San Francisco, California, since 1941. Also owner of Beatty Steel Products Company, manufacturers, and owner of Beatty Construction Service Company, waterproofing engineers.

Offices: Tunnel Avenue and Beatty Road, San Francisco 24, California.

PAUL S. MARRIN

Paul S. Marrin, lawyer, was born in Hyannis, Nebraska, on May 18, 1894; son of T. L. and Ida T. (Watts).

His early education was received in the public schools of Hyannis, Nebraska, and of Twin Falls, Idaho. He obtained both his preparatory and legal education at the University of California, receiving the degree of A.B. in 1917, and after two years' post-graduate work received the J.D. degree in 1919.

Mr. Marrin is in general practice of the law in San Francisco, California; associated with the firm of Goodfellow, Eells, Moore & Orrick, July 1919 to December 1920. He became associated with Max Thelen in 1920 and in 1923 the present firm of Thelen, Marrin, Johnson & Bridges was formed, the firm also having offices at 215 West Seventh Street, Los Angeles, California.

Mr. Marrin is general counsel for Henry J. Kaiser affiliates; director of the Henry J. Kaiser Company, Kaiser Metal Products, Inc., Kaiser Aluminum & Chemical Corporation and Kaiser Steel Corporation.

He is a member of the Bohemian Club, San Francisco Golf Club, Ltd., Commonwealth Club of San Francisco, American Bar Association, State Bar of California, San Francisco Bar Association. Republican.

On August 29, 1932, Mr. Marrin married Mary Fair, and they are the parents of two children: Robert Scott, born June 17, 1935, and Suzanne Fair, born June 21, 1937. The family residence is at Golf Tract, San Rafael, California.

Offices: 19th Floor, 111 Sutter Building, San Francisco 4, California.

WILLIAM MARTIN JEFFERS

William Martin Jeffers, vice chairman of Union Pacific System, was born in North Platte, Nebraska, on January 2, 1876. He is the son of William and Elizabeth (Gannon). His education was obtained in the public grade and high schools.

Mr. Jeffers became office boy for the Union Pacific Railroad on June 1, 1890, and has continued with the same railroad successively as telegrapher and clerk; maintenance of way department; clerk and telegrapher from 1894 to 1895; train dispatcher from 1898 to 1900; chief dispatcher from 1900 to 1905; trainmaster (Green River, Wyoming, and Denver, Colorado) from 1905 to 1908; assistant superintendent of Utah (Ogden) division and superintendent of Wyoming (Cheyenne) and Nebraska (Omaha) divisions, from 1908 to 1915; general superintendent from 1915 to 1916; general manager since June 3, 1916, also vice president from 1917 to 1920 and vice president in charge of operation from 1928 to 1932; executive vice president of Union Pacific System from 1932 to 1937, president from 1937 to 1946, and vice chairman of board of directors since March 1946.

He was director of rubber, United States Government, from 1942 to 1943; Knight of Malta; member of California Club of Los Angeles; and Lakeside Golf Club of Hollywood, California.

Mr. Jeffers married Lena A. Schatz in June 1900 (died April 9, 1946). His home is at Shamrock Cottage, Huntington Hotel, Pasadena, California.

It was largely during Mr. Jeffers' administration as general manager that the intensive safety work on the Union Pacific was developed and in which the Union Pacific has attained unequaled record among all American railroads. It was also during his service as general manager that the Old Timers' Clubs on the Union Pacific, composed of employees of more than twenty years of service, were organized and developed. Mr. Jeffers himself is a member of the Old Timers' Club No. 1 at Cheyenne, Wyoming.

Offices: Union Pacific Building, 422 West Sixth Street, Los Angeles, California.

WARREN WALTER MACKALL

WARREN WALTER MACKALL, realtor and cattleman, was born June 13, 1908, in Vinco, Cambria County, Pennsylvania; the son of Walter Steven and Lucy (Singer) Mackall.

After attending the public schools in Vinco, Pennsylvania, he entered Goodyear University (Akron, Ohio), from which he graduated in 1929, having specialized in rubber chemistry. In 1930 he took a course in mechanical drafting and in 1932 a course in practical telephony and machine switching. In 1934 he entered the electrical field as a salesman, and later, 1935, he took a special course in Spanish.

Mr. Mackall became engaged in the tire business at Altoona, Pennsylvania, in 1930 and remained in that industry until 1934. In the spring of 1934 he removed to California and entered the electrical business in Palo Alto as a salesman for Westinghouse Electric, where he remained until the spring of 1939, at which time he entered the same business in association with Mr. Victor Monet, with whom he stayed until after World War II. In the fall of 1946 he opened Mackall's Appliances and remained owner of the firm until November 1, 1948, when he sold all of his interests to enter the cattle business, in which he still has a large interest; also interested in the real estate business. He is manufacturers' representative for nationally advertised electrical goods, builders' goods and hardware.

Mr. Mackall attributes his success to the Presence of God in his life. He states that any man in the business world without God and Church is usually working against himself, that true men of valor will always be God-fearing men.

Member of Palo Alto Elks No. 1471; A.A.O.N.M.S. Islam Temple (Shrine) of San Francisco; Free and Accepted Masons, Palo Alto No. 346 Blue Lodge; San Jose (California) No. 9-32d Consistory Orient of California; past counsel commander of Woodman of the World; past chancellor commander of Knights of Pythias, and past district deputy grand chancellor of Knights of Pythias of State of California; member and past president of South Palo Alto Civic Club.

Mr. Mackall married Effie C. Yingling on March 9, 1934, in Alexander, Pennsylvania. They have two daughters: Phyllis Marie, born February 2, 1939, and Maryellen, born June 15, 1946.

Home: 560 Loma Verde, Palo Alto, California.

Offices: Box 764 B, R.D. 1, Harris Road, San Jose, California.

HARRY ALFRED IRVING

Harry Alfred Irving, president of Carmel Canning Company, Pratt-Low Preserving Company, etc., was born March 14, 1883, in Denver, Colorado. He is the son of Harry and Sarah Jane (Remington) Irving. After graduating from high school he took special courses in engineering and industry.

Mr. Irving has been engaged in the canning business since 1903. He has been president of Carmel Canning Company, San Francisco, since 1940; president of Pratt-Low Preserving Company, Santa Clara, California, since 1945; owner of H. A. Irving Company of San Francisco; director of Atlantic Coast Fish Company of Boston, Massachusetts, and Canners League of California. He pioneered and organized the California Sardine Products Institute, the leading association of fish packers, and served as its first president for five years.

He is a member of several War Production Board Committees, and United States Fishery Advisory Committee of Department of Agriculture. Republican. Episcopalian. Member of the following clubs: Commonwealth, Olympic, Engineers, and Menlo Country (Redwood City, California). Mason and Shriner.

Mr. Irving married Norma E. Dickerman on January 26, 1918. Their home is at 283 Park Lane, Atherton, California.

Offices: 230 California Street, San Francisco 11, California.

O. D. HAMLIN, JR.

O. D. Hamlin, Jr., Judge of Superior Court, was born November 30, 1892, in Oakland, California. He is the son of Dr. O. D. and Elizabeth C. (MacMahon) Hamlin.

After his graduation from Oakland (California) High School, he entered the University of California, from which he graduated with the degree of B.L. in 1914 and was admitted to the California State Bar in April of 1915.

From 1915 to 1920 Judge Hamlin served as deputy district attorney of Alameda County, California; member of the Alameda County Civil Service Commission from 1927 to 1947; Committee of Bar Examiners, 1938 to 1942; Board of Governors, State Bar of California, 1943 to 1946; president State Bar of California, 1945 to 1946; and has been Judge of Superior Court of Alameda County, California, since 1947. Judge Hamlin was a member of the firm of Donahue, Hynes and Hamlin, Oakland, California, 1920 to 1938, and of Donahue, Richards and Hamlin, 1938 to 1947.

He holds membership in the Alameda County Bar Association; Phi Kappa Psi and Phi Delta Phi fraternities; and the following clubs: Athenian-Nile (past president), Exchange Club of Oakland (past president), Claremont Country, and Bohemian (San Francisco).

Residence: 291 Lenox Avenue, Oakland, California.

Chambers: Court House, Oakland, California.

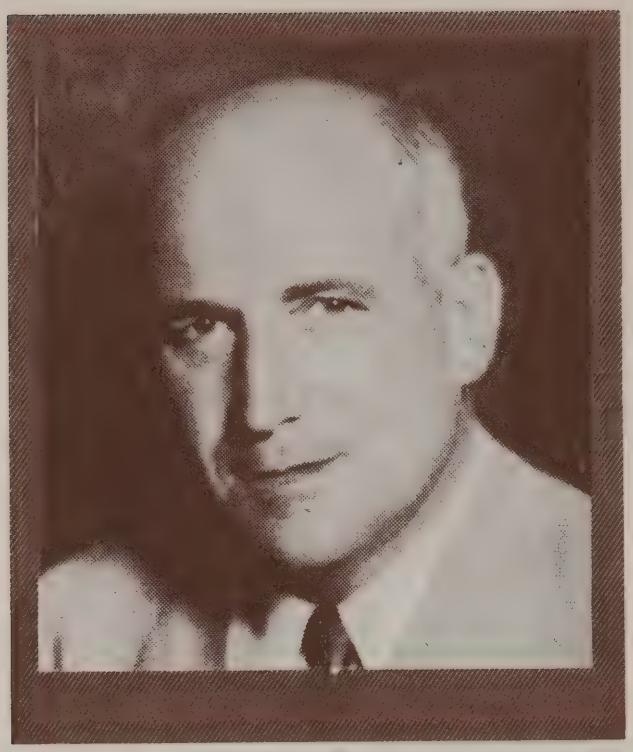

IRVING M. WALKER

Irving M. Walker, lawyer, was born in Louisville, Kentucky, on March 9, 1885, son of Walter and Mary Sydnor (Perkins).

After graduating from high school in Louisville, Kentucky, he attended the University of Virginia, graduatting with the B.A. degree in 1905; was admitted to the California bar in 1906, and practiced individually until 1914. He has been associated with the following firms: Loeb, Walker & Loeb; Walker, Adams, Duque & Smith; Walker, Adams & Duque. Since 1946 he has again practiced individually, Los Angeles, California.

He is a director of various corporations, including the California Bank; chairman of the board of Scripps College; president of Travelers Aid Society of Los Angeles; trustee of Legal Aid Foundation of Los Angeles, Hospital of the Good Samaritan, Claremont College, and other similar institutions.

Mr. Walker is a member of the Los Angeles County Bar Association (president, 1931-32), California State Bar Association (former member and vice president of Board of Governors) and American Bar Association; Kappa Alpha (So.) fraternity; and the following clubs: California, University, Los Angeles Stock Exchange, Sunset, and Bel-Air Country. His recreational interests are golf and trout fishing.

In 1914, Mr. Walker married Evangeline E. Duque. They have one daughter, Elita, born in 1917.

Residence: 400 South Norton Avenue, Los Angeles, California.

Offices: 440 Van Nuys Building, Los Angeles, California.

GURNEY E. NEWLIN

Gurney E. Newlin, was born in Lawrence, Kansas, on November 11, 1880; the son of Thomas Elwood and Laurie (Hadley).

He was a student at Haverford College, Pennsylvania, 1898-1900; graduated from the University of California in 1902 with the B.L. degree; studied law at Harvard University, receiving his LL.B. degree in 1905; admitted to the California bar in 1904. He received the LL.D. degree from the University of Southern California in 1930.

Mr. Newlin began practice of the law in Los Angeles, California, in 1905; member of the firm of Newlin and Ashburn, 1918 to 1945, when Mr. Ashburn was appointed to the bench. He is now senior member of the firm of Newlin, Holley, Tackabury and Johnston, Los Angeles, California.

Mr. Newlin is director of The Security-First National Bank of Los Angeles, and Union Oil Company of California; member of the National Conference of Commissioners on Uniform State Laws, 1914-31; chairman of Los Angeles Chapter of the American National Red Cross, 1917-18 and 1940-45, and member of Central Committee of same, 1940-46; member of the State Council section of Council of National Defense, 1917-18; federal wage examiner for Southern California for United States Shipping Board, 1918; Deputy Commissioner for the American Red Cross to France, 1918-19; president of the Los Angeles Grand Opera Association, 1926-29, and is vice president and director of the Southern California Symphony Association.

Member of the American Bar Association (member of Executive Committee, 1923-1926; president 1928-1929); Kansas State Bar Association (honorary); Iowa State Bar Association (honorary); Harvard Law School Association of New York (honorary); West Virginia Bar Association (honorary); Canadian Bar Association (honorary); Bar Association of the City of New York (honorary); California State Bar Association; Delta Kappa Epsilon (honorary president,

1932), Order of the Coif (honorary), Golden Bear (honorary); and member of the following clubs: California, Los Angeles Country (Los Angeles); Pacific Union (San Francisco); The Links (New York).

Mr. Newlin was decorated with the Medaille de la Reconnaisse Francaise, France. He is unmarried. Republican. His home is at 3 Berkeley Square, Los Angeles 7, California.

Office: Edison Building, Los Angeles 17, California.

JOHN R. HOOKER

John R. Hooker, stock broker, was born March 30, 1903, in San Francisco, California. He is the son of Robert G. and Elizabeth Shreve Hooker. He graduated from Harvard University in 1925, receiving the degree of A.B.

Mr. Hooker has been senior partner of Hooker & Fay, brokerage, in San Francisco, California, since 1929. He was chairman of the finance committee of the San Francisco Stock Exchange for the years 1948 and 1949. He graduated from The Santa Barbara School in 1921, and is a member of the Alumni Association, and is also president of the board of trustees. He belongs to the following clubs: The Pacific-Union Club and Burlingame Country Club.

Mr. Hooker married Josephine Dunham in 1934, and they have one son, Anthony Shreve Hooker.

Home: Rt. 1, Box 237-B, Sonoma, California.

Offices: Hooker & Fay, 340 Pine Street, San Francisco; also 1429 Stockton Street, San Francisco; 352 Village Lane, Los Gatos, California; and 420 South Main Street, Salinas, California.

EDGAR A. HILLS

Edgar A. Hills, corporation executive, was born in San Francisco, California, on September 21, 1904; son of Frank H. and Rose (Lehmkuhl) Hills. He received his education in the public schools.

From 1922 to 1927 Mr. Hills was purchasing agent for Linde Air Products Company and also for Prest-o-lite Company; secretary and treasurer of Savage Transportation Company from 1927 to 1941; co-founder and original secretary-treasurer of Pacific Intermountain Express; owner of Hills Transportation from 1927 to 1941; Hills Transportation Co. incorporated in 1947 and Mr. Hills is now owner and president. He is president of Publishers Motor Transport, founded in 1950; editor and publisher of *Go* Magazine from 1941 to 1948.

Member of San Francisco Horsemens Association; San Francisco Sheriff's Mounted Posse; Sonoma County Trail Blazers; Frontier Boys; Junior Chamber of Commerce; Native Sons; Elks Lodge; Transportation, Advertising and Jonathan Clubs.

Mr. Hills married Evelyn M. Savage on June 7, 1930; children: Joan, Edgar and Carolyn.

Home: 90 Lopez Avenue, San Francisco, California.

DR. WILTON L. HALVERSON

Dr. Wilton L. Halverson, director of Public Health for State of California, was born June 30, 1896, in Litchfield, Minnesota; the son of Halver L. and Mary (Westman) Halverson.

Graduated from Union College (Nebraska) in 1919 with the degree of B.A.; M.D. from College of Medical Evangelists in 1929; and Dr. P.H. from Yale University in 1932. He served his internship at the Los Angeles (California) County Hospital, 1928-29.

Dr. Halverson has been a member of the American Public Health Association since 1931, life fellow since 1942, chairman of Committee on Administration Practice from 1945 to 1951, vice president from 1939 to 1940, and president-elect, 1951 to 1952; life fellow of American Medical Association since 1934; member of Public Health Methods Study Section, United States Public Health Service, from 1945 to 1949, member of National Advisory Health Council since 1949; member of Board of Scientific Directors, International Health Division, Rockefeller Foundation, 1944-1946 and 1948-1952, and member of Health Commission, 1950 to 1951; alternate delegate from United States to First World Health Assembly, Geneva, Switzerland, and to second meeting of Executive Board, World Health Organization, in 1948. Member of Los Angeles County and California Medical Association since 1933; chairman of Public Health Section, California Medical Association, 1942; past president of Southern California Public Health Association, 1939-1940; past president of State and Territorial Health Officers, 1949-1950; past president of Western Branch of American Public Health Association, 1950-1951; consultant, Institute of Inter-American Affairs, 1951; president of United States-Mexico Border Public Health Association, 1951-52.

Dr. Halverson was district health officer for Los Angeles County from 1929 to 1931; health officer for Pasadena (California) from 1934 to 1941; health officer for Los Angeles County from 1941 to 1943; and has been State

director of Public Health, California, since 1943. He was lecturer in Public Health at University of California, Los Angeles, 1934 to 1938; and professor of Public Health and head of section, College of Medical Evangelists, since 1934.

Dr. Halverson married Hazel Richardson on July 22, 1920, and they have two sons: Robert Lee and Harold Wilton.

Home: 2070 Pacific Avenue, San Francisco, California.

Offices: Phelan Building, 730 Market Street, San Francisco, California.

GREENLAW GRUPE

Greenlaw Grupe, vice president of Sims & Grupe Real Estate Firm, was born in Stockton, California, on March 12, 1912; the son of George W. and Edna I. (Greenlaw) Grupe. He received his B.A. from College of the Pacific in 1933.

From 1933 to 1936 Mr. Grupe was a partner in Grupe and Weaver, automobile super-service station at El Dorado and Vine Streets, Stockton, California, engaging in sale of gas and oil, lubrication, car washing, motor tune-up, general repairing, sale of tires, batteries, etc. In 1936 he was employed by George E. Crane Company as a real estate salesman, and in 1938 he purchased a half interest in the firm, the name then changing to Sims and Grupe Real Estate Firm, of which he is vice president. Also president of Lincoln Properties, Inc., who are developing an eighteen-hundred-acre subdivision and complete community development two miles north of Stockton, known as Lincoln Village.

Mr. Grupe is also engaged in farm and cattle operation in the Lincoln area, fifteen miles east of Stockton. The operations cover approximately one thousand acres.

Member of Stockton Realty Board; California Real Estate Association; National Association of Real Estate Boards; Community Builders Council of the Urban Land Institute of the National Association of Real Estate Boards; Stockton District Red Kidney Bean Association; and California Walnut Growers Association.

Mr. Grupe married Anne Marie Dervin, of Stockton, California, in 1935. They have three children: Greenlaw Grupe, Jr., born in 1937; Luanne Grupe, born in 1941; and Susan Grupe, born in 1948.

Home: Route 1, Box 268, Linden, California.

Offices: 319 East Weber Avenue, Stockton, California.

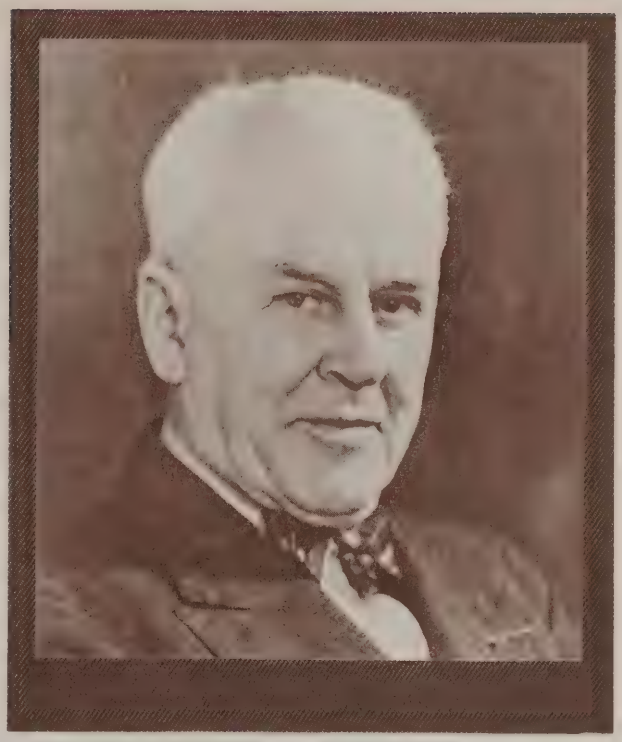

DOCTOR ROBERT ANDREWS MILLIKAN

Doctor Robert Andrews Millikan, physicist, was born in Morrison, Illinois, on March 22, 1868; son of Reverend Silas Franklin and Mary Jane (Andrews).

Received the A.B. degree from Oberlin in 1891 and the A.M. degree in 1893 (Sc.D. degree, 1911); Ph.D. degree from Columbia in 1895 (Sc.D. degree, 1917); studied in the Universities of Berlin and Gottingen, 1895-96; received the Sc.D. degree from Northwestern University, University of Pennsylvania, Amherst, University of Dublin, Yale University, Leeds University, Princeton, New York University, Harvard, University of Rochester, University of Melbourne; LL.D. degree from University of California, University of Colorado, University of Michigan, University of Southern California, Mills College, Loyola University, University of Chicago, William Jewell College (Missouri); honorary Ph.D. degree from King John Casimer University (Poland), University of Ghent; Docteur Honoris Causa from University of Liege and University of Paris.

Doctor Millikan was a tutor in physics at Oberlin, 1891-93; member of physics staff at University of Chicago, 1896-1921; director of Norman Bridge Laboratory of Physics, and chairman of Executive Council of California Institute of Technology, Pasadena, 1921-46; professor emeritus and vice president of Board of Trustees since 1946.

Served as lieutenant-colonel with the Signal Corps, United States Army, 1918, and chief of Science and Research Division of the Air Corps, then in the Signal Corps; American member on Committee on Intellectual Cooperation of League of Nations, 1923-1930; Fellow in Germany of Oberlaender Trust, 1931; trustee of Huntington Library; Fellow, American Academy of Arts and Sciences, A.A.A.S. (president, 1929); member of National Academy of Sciences, American Philosophical Society, American Physical Society (president, 1916-18), and honorary member of twenty-one foreign scientific societies; member of Sigma Xi, Phi Beta Kappa; associate of Royal Academy of Belgium, 1935; honorary Fellow

of Indian Academy of Sciences, Stanford University, 1941. Member of the University Club of New York and Sunset Club of Los Angeles.

Doctor Millikan is the author (or co-author) of "Experiments in Physics," 1898; "Theory of Optics" (translated from the German), 1900; "Mechanics, Molecular Physics and Heat," 1903; "A First Course in Physics," 1906; "A Laboratory Course in Physics for Secondary Schools," 1906; "Electricity, Sound and Light," 1908; "The Electron," 1917, '25; "Science and Life," 1923; "Elements of Physics," 1917; "Evolution of Science and Religion," 1927; "A First Course in Physics for Colleges," 1928; "Science and the New Civilization," 1930; "Time, Matter and Values," 1932; "Electrons (plus and minus), Protons, Photons, Neutrons and Cosmic Rays," 1935, revised and enlarged edition, 1947; "New Elementary Physics," 1936; "Mechanics, Molecular Physics, Heat and Sound," 1937; "Cosmic Rays," 1939; Autobiography, Prentice Hall, 1950. Contributor to technical journals.

On April 10, 1902, he married Greta Irvin Blanchard; children: Clark Blanchard, Glenn Allan (deceased), and Max Franklin.

Doctor Millikan has received more than eighteen awards and decorations from societies and institutions, both in America and foreign countries.

Home: 1640 Oak Grove Avenue, San Marino, California.

Address: California Institute of Technology, Pasadena, California.

ARTHUR B. DUNNE

Arthur B. Dunne, attorney, was born in San Francisco, California, on April 21, 1899; the son of Peter F. and Anne C. (Haehnlen) Dunne.

He obtained his preliminary schooling in San Francisco, then entered the University of California in 1917, from which he graduated in 1920 with the degree of A.B. His legal education was obtained at Harvard Law School, from which he graduated in 1923 with the LL.B. degree and was admitted to the California State Bar in the same year. While at Harvard he received the Sears Prize in 1921; served on the editorial board of the Harvard Law Review, 1921-23, and was case editor, 1922-23.

During World War I he served in the Naval Reserve Officers Training School, 1918.

In 1923 Mr. Dunne began the practice of law in San Francisco, California, in association with the firm of Morrison, Dunne & Brobeck, which later became the firm of Dunne, Brobeck, Pheleger & Harrison. On January 1, 1926, he became a partner with his father in the firm of Dunne, Dunne & Cook, which continued until his father's death in 1933. The firm has continued as Dunne & Dunne, but with Arthur B. the only survivor. Mr. Dunne has been a lecturer at the San Francisco Law School since 1923.

Member of the Pacific-Union Club, Burlingame Country Club, Cyprus Point Club; San Francisco Bar Association (president 1942), State Bar of California (Board of Governors 1944-47, vice president 1946-47), American Bar Association, and the American Judicature Society.

Offices: 333 Montgomery Street, San Francisco, California.

EDWIN E. HUDDLESON

Edwin E. Huddleson, vice president and director of Stokely-Van Camp, Inc., was born in California on September 7, 1887; the son of Louis B. and Mary (Lawrence) Huddleson. He was educated as designing and structural engineer.

Mr. Huddleson was engaged in building construction work from 1908 to 1919; in fruit and vegetable canning business since 1920. He became president of the Santa Cruz Fruit Packing Company in 1923 and remained in that position until that company was merged with the Stokely-Van Camp organization in 1935.

Mr. Huddleson is a Republican and a Protestant.

He was married in 1912 and has three sons: Edwin E., Jr., Joseph L., and Derrol E. The family home is at Mission San Jose, California.

Offices: 5625 East Fourteenth Street, Oakland, California.

PAUL GRAY HOFFMAN

Paul Gray Hoffman, president of the Ford Foundation, was born in Chicago, Illinois, on April 26, 1891; son of George Delos and Eleanor (Lott).

He was a graduate of La Grange (Illinois) High School in 1907; student at the University of Chicago, 1908-09; received honorary D.B.A. degree from University of Southern California, D.Sc. degree from Coe College (Cedar Rapids, Iowa), Doctor of Humanics from Hillsdale College (Michigan), Dr. Commercial Science from New York University, and LL.D. degrees from the following: Allegheny College, American University (Washington, D.C.; for Distinguished Public Service), Bucknell, Columbia, Dartmouth, Grinnell College, Harvard, Indiana University, Jefferson Medical College, Kenyon, Lafayette, Occidental College, Rose Polytechnic Institute, Syracuse University, University of California, University of Notre Dame, University of Pennsylvania, University of Rochester, Valparaiso University, Washington University, Wesleyan, Williams, and Yale.

Mr. Hoffman began his career as porter for Chicago distributor of Halladay car, then became a salesman for the Studebaker Corporation, 1911, in Los Angeles, sales manager for the Los Angeles branch, 1915, district branch manager, 1917. He purchased the Los Angeles retail branch in 1919 and was appointed vice president of the Studebaker Corporation in 1925, then elected president in 1935, which position he held until April 9, 1948, when he resigned to assume his post as Administrator of Economic Cooperation Administration, which position he held until September 30, 1950, when he resigned to assume the presidency of the Ford Foundation. Mr. Hoffman is also chairman of the board of Hoffman Specialty Company.

Director of New York Life Insurance Company, United Air Lines, Encyclopaedia Brittannica, Encyclopaedia Brittannica Films, Inc., Time, Inc.; director (1933-48) and vice president (1946-48) of the Automobile Manufacturers Association; member of Business Advisory Council, Department of Commerce since February 12, 1941; honorary chairman and honorary director

of United Service to China, Inc. (chairman, 1941-43); member of Visiting Committee, Department of Government, Harvard University; Councilor of National Industrial Conference Board; president of Automotive Safety Foundation, 1937-41, president and chairman, 1941-42 and chairman, 1942-48; chairman of Board of Trustees of Committee for Economic Development, 1942-48, and now trustee; trustee and member of Executive Committee of United States Council, International Chamber of Commerce; member of Public Policy Committee, and Advertising Council, Inc.; trustee of Kenyon College, October 1940-November 1950, and of University of Chicago, August 1937-November 1950; director of Federal Reserve Bank of Chicago, 1942-49; member-at-large of National Council, Boy Scouts of America, 1949-50.

Mr. Hoffman was commissioned and served as first lieutenant with the Field Artillery, United States Army, 1917-1919.

Member of the following clubs: University, Country, California, Lincoln (Los Angeles); Tavern (Chicago); Chikaming Country (Lakeside, Michigan); Burning Tree, Metropolitan (Washington, D.C.); San Gabriel (California) Country; member of Delta Tau Delta (national president, 1940-42). Republican. Mason.

Author of "Marketing Used Cars," 1930; "Seven Roads to Safety," 1939; "Peace Can Be Won," 1951; and various articles.

Received the following awards: Henry Laurence Gantt Gold Medal, 1946, by American Management Association and American Society of Mechanical Engineers for "distinguished achievement in industrial management as a service to the community"; 1946 Award for greatest contribution to national welfare, by National Association of Public Relations Counsel; Sigma Tau Sigma National Social Science Award, 1951; Beecroft Award, 1947, by Society of Automotive Engineers; American Education Award for 1948, by National Education Association; Rosenberger Medal, 1948, by University of Chicago; Poor Richard Gold Medal of Achievement, by Poor Richard Club, 1950; Scroll, 1948, by New York Board of Trade; Gold Medal, 1949, by National Planning Association for "Outstanding contributions through planning to the betterment of human life"; William Penn Award, 1949, by Philadelphia Chamber of Commerce, to "Honor the man in America who has made the most outstanding contribution to the business or economic life of our country"; Distinguished Salesmanship Award, 1949, by Sales Executives Club of New York, for "outstanding salesmanship in business and in the cause of world peace"; Brotherhood Citation, 1949, by National Conference of Christians and Jews for "the devotion to, and sympathetic understanding of the spiritual as well as economic needs of his fellow men in these difficult times"; Freedoms' Foundation Award, 1950, eighth highest award for magazine article "More Machines Mean More Wages."

On December 18, 1915, he married Dorothy Brown; children: Hallock Brown, Peter Brown, Donald Gray, Robert Cheseboro, Lathrop Gray, Barbara, and Kiriki (ward). Their home is at 1500 El Mirador Drive, Pasadena, California.

Business address: Ford Motor Corporation, 914 East Green Street, Pasadena, California.

EDGAR B. JESSUP

Edgar B. Jessup, president and general manager of Marchant Calculators, Inc., was born in Monterey County, California, on March 29, 1892; the son of Dr. Harry C. and Sarah Jane (Densore) Jessup. Attended the public schools and Commercial College.

Mr. Jessup was a salesman for the Monroe Calculating Machine Company at Orange, New Jersey, from 1916 to 1921; sales agent for Sundstrand Adding Machine Company from 1921 to 1926; then division sales manager for Underwood Elliott Fisher Company, a successor associate until 1933; also president and general manager of Marchant Calculators, Ltd., Toronto, Canada; chairman of the Board of Marchant Research, Inc.; president of Marchant Inter-American Co.; and director of Soule Steele Company of San Francisco, California; trustee of the Philatelic Foundation in New York City, president of American Ordnance Association (S.F. Post); director of Office Equipment Manufacturers Institute, Washington, D. C.; director of United States Chamber of Commerce; director of United Employers (Oakland, California); vice president and director of Oakland Chamber of Commerce; vice president of California Manufacturers Association; governor of Bay Area Council; director of World Affairs Council; president of Emeryville Industries Association; honorary member of Sales Executives Association; member of National Association of Manufacturers; member of California State Chamber of Commerce; member of Commonwealth Club. Fellow of Royal Philatelic Society of London (England); Collectors Club of New York. Republican and Mason. Member and vice president of Athens Athletic Club, Oakland; and member of Metropolitan Club of Oakland.

Mr. Jessup married Mildred Farley on December 13, 1915. They have three children: Virginia Hawthorne, Marian Densmore and Beverly Sara.

Offices: Marchant Calculators, Inc., 1475 Powell Street, Oakland 8, California.

STARR BRUCE

STARR BRUCE, business executive, was born August 23, 1894, in Santa Clara County, California; son of Morris and Agnes Adams (Lewis) Bruce. He received the B.A. degree from Stanford University in 1915 and the M.B.A. degree from Harvard University in 1917.

Mr. Bruce began his career in association with Frank B. Peterson Company, San Francisco, California. He was vice president of Welch and Company, San Francisco, from 1927 to 1934 and president from 1934 to June 30, 1950. From 1934 Welch and Company was a wholly owned subsidiary of C. Brewer and Company, Limited, and on June 30, 1950 it was dissolved, Mr. Bruce continuing as vice president and director of C. Brewer and Company, Limited.

Mr. Bruce is also president and director of Paauhau Sugar Plantation Company and Hutchinson Sugar Plantation Company; vice president and director of The Oceanic Steamship Company; vice president of Hakalau Plantation Company, Hawaiian Agricultural Company, Hilo Sugar Plantation Company, Kilauea Sugar Plantation Company, Olokele Sugar Company, Limited, Onomea Sugar Company, Pepeekeo Sugar Company and Wailuku Sugar Company; treasurer and director of Bay and River Navigation Company; director of Matson Navigation Company, California and Hawaiian Sugar Refining Corporation, Limited, Crocker First National Bank of San Francisco, and Pacific Guano Company.

He is a Republican and belongs to the Episcopal Church.

On November 11, 1926, Mr. Bruce married Florence Elaine Welch. They live at 3845 Jackson Street, San Francisco, California.

Offices: 215 Market Street, San Francisco, California.

FRANK MORRILL JORDAN

Frank Morrill Jordan, California's Secretary of State, was born August 6, 1888 at Alameda, California.

A veteran of the American Expeditionary Forces in World War I, Jordan first joined the staff of the Secretary of State's office over a quarter of a century ago.

The son of the late Frank C. Jordan, Secretary of State for nearly three decades, the younger Jordan attended grade and high school at Oakland.

Moving to Auburn with his family in 1906, young Jordan also attended high school there. He later worked with a survey gang relocating the Southern Pacific between Colfax and Rocklin. Later he went to Shasta County and to Arizona to engage in mining work.

From 1911 to 1917 he was with the engineering department of the Automobile Club of Southern California.

When the United States entered the first World War, Jordan joined the 144th Field Artillery at San Francisco, the only volunteer outfit in the United States. Entering as a buck private, he was mustered out as a lieutenant—advancing without officers' training.

Marrying Alice Crossan, a Red Cross nurse whom he met overseas, Jordan later engaged in operating his own general insurance business in the states of California, Oregon and Washington. He later again joined the staff of his father as a deputy Secretary of State.

Jordan has one daughter, Mary Jane Law, who resides at San Mateo with her husband, Robert Law and daughters, Nancy-Jo and Peggy-Ann.

Like his father before him, Jordan continues the "open door" policy of his office. Both doors to his private office remain open to the public during office hours.

Jordan, a Protestant, is a member of the Masonic Order, Shrine, Elks, Native Sons of the Golden West, Pasadena Athletic Club, Jonathan Club,

Commonwealth Club, San Francisco Press and Union League Club, Sacramento Trade Club, Balboa Bay Club, Grandfathers Club, American Legion, Veterans of Foreign Wars, 144th Field Artillery Association, Loyal Order of Moose and the Masquers. He is past president of the National Association of Secretaries of State.

CHRISTIAN de GUIGNE, III

Christian de Guigne, III, president of Stauffer Chemical Company, was born in San Mateo, California, on August 26, 1912; the son of Christian de Guigne, Jr. and Marie Louise (Elkins) de Guigne.

Attended Hillsborough public school; then Gunnery school at Washington, Connecticut; graduated from the Hun school, Princeton, New Jersey, in 1932; student at Harvard University for one year.

Mr. de Guigne started his career with the Stauffer Chemical Company in January of 1934, spending several months in the plants. In 1935 he started in the main office in San Francisco, where he became a vice president and director in 1942, and has been president since April of 1946; also director of The Bank of California, Parrott Investment Company, Consolidated Chemical Industries, Inc., and Bankers Investment Company.

In July of 1942 he was commissioned as second lieutenant, Marine Corps, and served as air combat intelligence officer in the South Pacific. He went on inactive status as captain in December of 1945; major in United States Marine Corps Reserve since November of 1951.

Mr. de Guigne is a member of the following clubs: Pacific Union, Bohemian, Burlingame Country (San Francisco); The Brook, Racquet and Tennis (New York); The Jockey, and The Travelers (Paris, France).

On July 27, 1935, he married Eleanor Christenson and they have two sons: Christian de Guigne IV, born March 13, 1937, and Charles de Guigne, born April 23, 1939. Their home is in San Mateo, California, at 891 Crystal Springs Road.

Offices: Stauffer Chemical Company, 636 California Street, San Francisco, California.

CHARLES ALEXANDER BEARDSLEY

Charles Alexander Beardsley, lawyer, was born in Townville, Pennsylvania, on January 14, 1882; son of Ezra S. and Mary (Fleming).

After attending the elementary and high schools he entered Stanford University where he graduated in 1906 with the A.B. degree; received the J.D. degree from the same University and was admitted to the California bar in 1907.

Mr. Beardsley began law practice in association with the firm of Fitzgerald & Abbott in 1908 at Oakland, California, which changed to Fitzgerald, Abbott & Beardsley in 1913 when he became a member of the firm. He served as Assistant City Attorney of Oakland, California, from 1911 to 1915. From 1931 to 1940, he served as Lieutenant Commander of the United States Naval Reserve, and as Commander in 1941; he was port attorney and special counsel, 1939 to 1946; member of the California Code Commission from 1932 to 1934.

Mr. Beardsley is recognized as an authority on matters pertaining to the advancement of Bar Association to a higher understanding of ethical practices. He has been guest speaker at many State Bar Association meetings, advocating and fostering a better interpretation of the laws by the legal profession; an authority on statutory or legislative Bar Association (an all-inclusive organization plan of self governing for Bar Associations). The relationship of lawyers to the court is another study that has fascinated Mr. Beardsley, and the American Bar Journal has published many of his authoritative studies.

When the new State Bar of California was organized in 1927, he was elected to the Board of Governors, serving from 1927 to 1930, and was president of same from 1929 to 1930. He served as vice president of the American Bar Association, 1932 to 1934, and president, 1939 to 1940, member of the Board of Governors in 1941; honorary member of the State Bar of Texas; holds a life membership in the American Law Institute; vice president of the American Judicature Society; member of the Alameda County Bar Association; and the American Society of International Law (vice president, 1933-36).

He is a member of the Phi Delta Phi (honorary), Order of the Coif, and Phi Beta Kappa fraternities. Republican. Congregationalist; 33rd degree Mason, Blue Lodge, Scottish Rite, Shrine; Elks Lodge of Oakland (past exalted ruler); and the following clubs: Claremont Country, Athenian-Nile (Oakland, California); Bohemian, and Commonwealth (San Francisco, California).

In 1911, Mr. Beardsley married Agnes L. Beardsley (deceased, 1945). Married (2nd) to Constance E. Mulvany (deceased).

Residence: Claremont Country Club, Oakland, California.

Offices: 1516 Central Bank Building, Oakland 12, California.

REVEREND ROBERT CRAIG

Reverend Robert Craig, (deceased) was, in his early life, a Methodist pastor. His activities in Christian work extended from Massachusetts to California. He was active in Christian youth work in Massachusetts and became general secretary to the Y.M.C.A. at Lowell. His theological studies were at Northwestern University in Evanston, Illinois.

Reverend Craig moved to California and established the Glad Tidings Tabernacle and Bible Institute in 1919. In 1922 he founded the Calvary Mission, which fed and clothed destitute men. These men, averaging five hundred a night, were given coffee, rolls, showers and beds, their clothes were sterilized and cleaned and many were rehabilitated and reestablished in their work. This Mission is still being run today on Howard Street between Third and Fourth Streets, in San Francisco, and carrying on the same work he instituted.

He graduated over fifteen hundred students from the Bible Institute, formerly in the annex to the Glad Tidings Tabernacle, but now at Santa Cruz, California, and established a choir in the Tabernacle of two hundred voices. Later he acquired a radio station at the Tabernacle, where frequent broadcasts were made of his services and activities. This Tabernacle today is considered one of the finest on the Pacific Coast, with a seating capacity of 1600 people. Recently the expenditure of $100,000 in interior decorations and renovating has added materially to the beauty of this old San Francisco landmark.

Reverend Craig married Theresa Emma Crothers, who materially assisted him during his studies at Northwestern University.

WILLIAM HERMAN LOWE

William Herman Lowe, president of Pabco Products Inc. was born in Evansville, Indiana, on November 6, 1881. He is the son of Herman and Ella (Lowenthal) Lowe.

He was a student at Phillips Exeter Academy from 1898 to 1901; then at Cornell University from 1901 to 1904.

Mr. Lowe has been associated with Pabco Products Inc. (then The Paraffine Companies, Inc.) since 1904, beginning as a mechanical engineer and now president and director. Also director of Fibreboard Products Inc., California Ink Company, and H. S. Crocker Company, Inc.

He is a Republican; of Jewish religion, and member of the Stock Exchange and Commonwealth Clubs.

Mr. Lowe married Saidee Kauffman on January 29, 1911 (deceased); children: Elinore (deceased) and William Leon. Married Helen Jackson Martin on September 26, 1948. His home is in Woodside, California.

Office: 475 Brannan Street, San Francisco, California.

DOHRMANN KASPAR PISCHEL, M.D.

Dohrmann Kaspar Pischel, M.D., was born November 22, 1895; the son of Kaspar and Minna (Dohrmann) Pischel.

He received his early education at Pacific Heights Elementary School, San Francisco, California; Cates School, Carpinteria, Santa Barbara County, California; then attended University of California from which he graduated in 1918 with the A.B. degree. He received his M.D. degree from Stanford University in 1923. From 1924 to 1926 he did graduate work as Hospitant First Eye Clinic, University of Vienna.

Dr. Pischel is now in practice in San Francisco, California, specializing in Ophthalmology, certificate from American Board of Ophthalmology in 1927.

He holds membership in the San Francisco County Medical Society; California Medical Association; American Medical Association; Pacific Coast Oto-Ophthalmological Society; American Academy of Ophthalmology and Oto-Rhino-Laryngology; American Ophthalmological Society; Bohemian Club of San Francisco and Meadow Club of Tamalpais, California.

Dr. Pischel married Margery Lovegrove on June 7, 1923, and has three children: Dohrmann Kaspar, Jr., born in 1929; Eleanor, born in 1931; and Elizabeth, born in 1933.

Offices: 490 Post Street, San Francisco 2, California.

S. CLARK BEISE

S. Clark Beise, senior vice president of Bank of America National Trust and Savings Association of San Francisco, was born in Windom, Minnesota on October 13, 1898. He is the son of Henry C. and Blanche (Johnson) Beise.

Graduate of the University of Minnesota, from which he received the degree of B.S.

Mr. Beise began his career in association with the Minneapolis (Minnesota) Trust Company; then vice president of the Peoples National Bank of Jackson, Michigan; later national bank examiner. He is now senior vice president and chairman of the Managing Committee of the Bank of America National Trust and Savings Association, San Francisco, California.

Mr. Beise is a 14 degree Mason and a member of the following clubs: Commercial Club and Stock Exchange Club (San Francisco); California Club (Los Angeles); and Menlo Circus Club (Atherton).

In 1934 he married Virginia Carter and has two children: Sally Anne and Carter. Their home is at 420 El Cerrito Avenue, Hillsborough, San Mateo, California.

Offices: 300 Montgomery Street, San Francisco, California.

DR. HUBERT EATON

Dr. Hubert Eaton, scientist, business executive and art patron, was born in Liberty, Missouri. He is the son of Professor James Rodolphus and Martha (Lewright) Eaton.

Graduated from William Jewell College with the A.B. degree; received honorary LL.D. and L.H.D. degrees from various colleges.

Dr. Eaton began his career as assistant chief chemist for the Boston & Montana Consolidated Copper Company (now Anaconda Copper Company) at Great Falls, Montana; then chief metallurgical chemist for Teziutlan Copper Company in Mexico; general manager for Adaven Mining & Smelting Company in Nevada. Now chairman of Advisory Board of Bank of America, Glendale, California; founder and chairman of the Board of the American Security & Fidelity Corporation, Forest Lawn Company, and Forest Lawn Life Insurance Company.

Dr. Eaton originated (1916) the "Memorial-Park Plan" which has revolutionized cemeteries throughout the United States, and in exemplification thereof founded and built Forest Lawn Memorial Park, noted for its first substitution of bronze tablets set level with the lawn instead of tombstones. He has great collections of large-size works of famous European and American sculptors and of stained glass; Moretti re-creation in stained glass of Leonardo da Vinci's "Last Supper," Jan Styka's immense painting "The Crucifixion," three famous churches, etc. He is the author of pamphlets on cemetery development.

Knighted Order Crown of Italy in 1932 by King Victor Emanuel III; Star of Solidarity in 1951 by Italian Republic; elected fellow of Royal Society of Arts (Great Britain). He was the only American elected professor member of Academy of Fine Arts, Carrara; Academy of Arts and Design, Florence, Italy, 1952.

Trustee of William Jewell College and of Redlands University; associate of Caltech, Occidental College and of Pomona College; vice president of Boy

Scouts of America, Los Angeles Area. Member of Society of Sons of the Revolution; Society of Colonial Wars; Sigma Nu and Alpha Phi Gamma (honorary) fraternities; Masonic Order (Knight Templar, Shriner); and member of the following clubs: California, Jonathan, Los Angeles Country, Beverly, Aliso Gun, and La Grulla Gun.

Dr. Eaton married Anna Munger-Henderson on December 10, 1918, and has one son, Roy.

Homes: 837 Greenway Drive, Beverly Hills, California; (summer) 2000 East Bay Front, Balboa, California.

JOSEPH WALTER RODGERS

Joseph Walter Rodgers, president and director of Western Box Distributors, San Francisco, and treasurer and director of Lassen Lumber & Box Inc., Susanville, California, was born March 28, 1889, in Pittsburgh, Pennsylvania. The son of Joseph F. and Clara (Kunzler) Rodgers. His preparatory education was received at Carnegie Institute of Technology.

Mr. Rodgers was secretary of The Empire Lumber Company, Pittsburgh, Pensylvania, from 1915 to 1920; vice president and director of Lassen Lumber & Box Co., San Francisco, from 1920 to 1944, and president and director from 1944 to 1950; vice president of Moon Lumber Company, Ashland, Oregon, from 1929 to 1935; and president and director of Western Box Distributors since 1934.

He was president of National Wooden Box Association during 1942-1943; treasurer of the Wooden Box Institute, and is a member of the Burlingame Country Club.

Mr. Rodgers married Frances Harris, of Jackson, Miss., on November 26, 1913, and they have three children; J. W. Jr., J. Bowmar, and Sally Rodgers Freeman.

Home: 416 Roehampton Road, San Mateo, California.

Office: Monadnock Building, 681 Market Street, San Francisco, California.

WALTER A. HAAS

Walter A. Haas, president and director of Levi Strauss & Company, was born in 1889 in San Francisco, California; the son of Abraham and Fannie (Koshland) Haas. He graduated from the University of California in 1910 with the degree of B.L.

Mr. Haas was associated with Haas Brothers, wholesale grocery firm, from 1911 to 1917. From 1917 to 1919, during World War I, he served as second lieutenant with the Field Artillery, 57th Division, United States Army. In 1919 he became associated with Levi Strauss & Company and in 1921 became director of the San Francisco Bank (concurrent with Levi Strauss association), and in 1922 was appointed vice president of the company. He has been president of the Iris Securities Company since 1927 and president and director of Levi Strauss & Company since 1928.

Mr. Strauss is a director of the following companies: Levi Strauss & Company, Iris Securities Company, San Francisco Bank, Haas-Baruch & Company, California Pacific Title Company, Tide Water Associated Oil Company, National Ice and Cold Storage Company, and Pacific Gas and Electric Company. Trustee of Mills College; director of San Francisco Federated Fund, Mt. Zion Hospital, and Jewish Welfare Fund. Former president of San Francisco Chamber of Commerce and of San Francisco War Chest.

Member of the following clubs: Family, Concordia-Argonaut, Presidio Golf, Olympic, San Francisco Stock Exchange, Menlo Circus, and Atherton.

Mr. Haas married Elise Stern on October 18, 1914; children: Walter A., Jr., Peter E. and Rhoda (Mrs. Goldman).

Home: 2100 Pacific Avenue, San Francisco, California.

Offices: Levi Strauss & Company, 98 Battery Street, San Francisco, California.

MONROE FRIEDMAN

Monroe Friedman was born October 10, 1895, in Minneapolis, Minnesota.

Attended the University of California where he received the A.B. degree in 1916 and the J.D. degree in 1920; did graduate work at the University of Pennsylvania and the University of Michigan. Also a graduate of School of the Line, Fort Leavenworth, Kansas. He was admitted to the State Bar of California in 1920 and to practice before the United States Supreme Court in 1930.

Judge Friedman was in practice of the law, individually, at Oakland, California, until his appointment in July 1952, to the United States District Court, Northern District of California.

In 1928 he married Frances Davis and they have one daughter, Elaine (Mrs. Nemer).

Home: 1431 Jackson Street, Oakland, California.

Offices: Federal Building, San Francisco, California.

FRED A. FERROGGIARO

Fred A. Ferroggiaro, senior vice chairman of the Board of Bank of America N.T.&S.A., San Francisco, was born May 12, 1890, in San Francisco, California; the son of Natale and Anna (Guinasso) Ferroggiaro. He received his education in the public schools of San Francisco.

Mr. Ferroggiaro entered the employ of the Bank of America N.T.&S.A. at San Francisco, California, in 1906. From 1931 to 1940 he was vice president at the Oakland (California) main office; has been a director since 1940; was executive vice president of the bank from 1940 to 1949; has been chairman of the General Finance Committee since 1944 and senior vice chairman of the Board since 1949.

He is also vice chairman of the Board of Directors of Bank of America (International), vice president of Corporation of America, and vice president and director of Merchants National Realty Company.

Member of the San Francisco Chamber of Commerce; he is an Elk; Druid; Knight of Columbus; Roman Catholic; Republican; member of The Olympic Club, San Francisco, and the Claremont Country Club, Oakland. Regent, Saint Mary's College of California.

Mr. Ferroggiaro married Delphine Lerda on August 1, 1916 and they have two children, Delphine (Mrs. E. Q. Reed) and Fred L.

Home: 492 Staten Avenue, Oakland, California.

Offices: 300 Montgomery Street, San Francisco 20, California.

RUSSELL L. CURTIS

Russell L. Curtis, vice president of Western Division of The Dow Chemical Company, was born in Saginaw, Michigan, on May 25, 1890; the son of Elmore E. and Nellie (Carter) Curtis. He majored in chemistry at Oberlin College, receiving the degree of A.B. in 1913.

Mr. Curtis was a chemist for Consumers Power Company Artificial Gas Plant, Saginaw, Michigan, from 1913 to 1916. From 1916 to 1917 he was construction superintendent for Consumers Power Company Artificial Gas Plant at Flint, Michigan; superintendent for American Bromine Company, Midland, Michigan, from 1917 to 1922. He was in the sales department of The Dow Chemical Company, Midland, Michigan, from 1922 to 1939, general manager for Western Division of The Dow Chemical Company, San Francisco, California, since 1939, director since 1948, and vice president since 1949. Also member of Board of Directors of Oliver United Filters, Inc.

He holds membership in the Bohemian Club, Cercle de L'Union, and Merchants Exchange Club, all of San Francisco, California.

Mr. Curtis married Gertrude Edwards on September 15, 1915; children: Sally Curtis, born in 1916 (deceased, 1951) and James E. Curtis, born in 1917.

Home: 3415 Pacific Avenue, San Francisco 18, California.

Offices: 350 Sansome Street, San Francisco 4, California.

DR. GEORGE C. S. BENSON

Dr. George C. S. Benson, president of Claremont Men's College, was born in New York City, New York, on January 16, 1908. He is the son of Eugene Huntington and Helen (Sumner) Benson.

He received his B.A. degree at Pomona College; his A.M. degree from University of Illinois; then attended Harvard University where he received the A.M. and Ph.D. degrees.

Dr. Benson was instructor at Harvard University from 1930 to 1934; head tutor at Lowell House from 1932 to 1934; lecturer at University of Chicago from 1934 to 1936; associate professor at University of Michigan from 1936 to 1941; professor at Northwestern University from 1941 to 1945; personnel director and director of Administrative Division, Office of Price Administration; professor of Public Administration at Claremont College since 1947 and president of Claremont Men's College since 1947.

During World War II Dr. Benson served with the United States Army, first as Captain and then as Lieutenant Colonel, 1942 to 1946.

Member of Public Administration Committee; Society Science Research Council. Trustee of Claremont Men's College. Former member of Michigan State Planning Commission, Civil Service Board, Michigan. Member of Unemployment Compensation Commission, Washtenaw County Board of Supervisors; American Political Science Association; American Economic Association; American Society of Public Administration; Los Angeles Chamber of Commerce; University Club, Los Angeles; and Phi Beta Kappa Fraternity.

Dr. Benson married Mabel Gibberd and they have two sons, George Charles Sumner Benson and Brien Gibberd Benson.

Home: 300 East Ninth Street, Claremont, California.

Address: Pitzer Hall, Claremont Men's College, Claremont, California.

EDWARD H. McLAUGHLIN

Edward H. McLaughlin, president and director of the Union Hardware & Metal Company, was born in Los Angeles, California, on October 8, 1895. He is the son of Eugene O'Connell and Mathilde (Hammel) McLaughlin.

After graduating from the University of Santa Clara in 1916, with the B.S. degree, he was a student at the Massachusetts Institute of Technology in 1918.

From 1918 to 1919, during the First World War, Mr. McLaughlin served as ensign with the United States Navy Reserves.

His entire business career has been with the Union Hardware & Metal Company at Los Angeles, California, with whom he became associated in 1919 and of which he has been president and director since 1943. Mr. McLaughlin is also director of the Douglas Aircraft Company, Rodeo Land and Water Company, The Farmers and Merchant's National Bank of Los Angeles, and the California Stevedore and Ballast Company.

He holds membership in the California Club and the Los Angeles Country Club, both of Los Angeles, California.

Mr. McLaughlin married Edith Young on January 22, 1919 (deceased, 1952), and has five children: Mary Cecile (Mrs. J. J. Brandlin), Edward H., Jr., Edith (Mrs. Donald H. Milligan), Mathilde (Mrs. Arthur Shafer), and Harry Y.

Home: 532 South Lorraine Boulevard, Los Angeles, California.

Offices: 5555 Ferguson Drive, East Los Angeles, California.

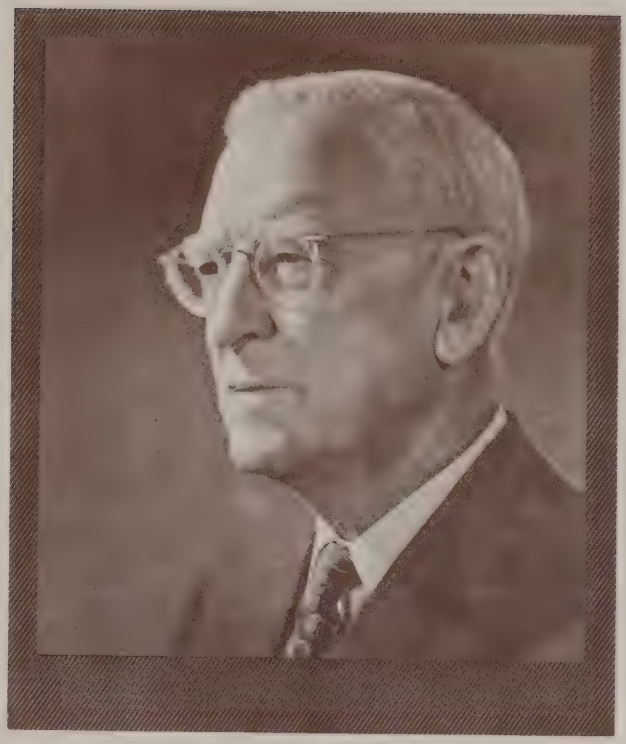

EDWIN BALDWIN De GOLIA

Edwin Baldwin De Golia, president of Sir Francis Drake Hotel Company, was born in Placerville, California, on March 17, 1869; son of Darwin and Lavinia (Baldwin) De Golia.

After graduating from high school in 1886 he was a student at the University of California, 1889.

Mr. De Golia began his career in 1890 in the insurance business; then president of Central Eureka Mining Company from 1898 to 1908. In 1903 he organized the Atolia Mining Company of which he was president from 1903 to 1911. In the insurance business from 1906 to date. Currently carrying on an insurance brokerage business.

Mr. De Golia financed the building of the Huntington and Cathedral Apartment Hotels at San Francisco; builder and sole owner of the Maurice Hotel; also owner of the President Hotel at Palo Alto, California; president of the Sir Francis Drake Hotel Company of San Francisco; part owner and operator of the St. Francis Hotel of San Francisco. Director of California State Hotel Association of Northern California, and California State Hotel Association.

President of gold dredging companies operating in California; vice president and director of Hillcone Steamship Company and Deconhill Shipping Company; director of Parr-Richmond Terminal Company; chairman of the Citizens Committee for the Oakland Bay Bridge from its inception until the Toll Bridge Authority was established by Act of California Legislation, then was on the Advisory Committee until its completion. Vice president of the Western Hotels, Inc., who operate a chain of 28 hotels on the Pacific Coast; past president of California State Automobile Association; director of American Automobile Association, Washington, D.C.

Mr. De Golia is a Republican; Episcopalian; Mason (3rd degree); and member of the Olympic Club of San Francisco.

On March 18, 1892, he married Nettie Gates (died in 1910); children:

Harold Gates, Edwin B. (deceased) and Yvonne B. (Mrs. H. J. Cornish). In July of 1912 he married (2nd) Eva Rockwell.

Home: 450 Sutter St. (Sir Francis Drake Hotel), San Francisco, California.

Offices: Robert Dollar Building, San Francisco, California.

HAROLD G. SNODGRASS

Harold G. Snodgrass, president of Mercantile Acceptance Corporation of California, was born in Selma, California, on August 16, 1896, the son of David S. and Emma (Cottrell) Snodgrass. He was a student at the University of California, Berkeley, for two years, 1915 to 1917.

In 1920 Mr. Snodgrass started in business for himself, forming the firm of Snodgrass & Myers, insurance brokers, and has served as president of the firm of Snodgrass, Myers and Nilon, Inc., San Francisco, since 1921. He has also been president of General Acceptance Corporation of California, at San Francisco, since 1923.

Mr. Snodgrass was vice president of the First National Bank of Selma (California) and also Selma Savings Bank from 1926 to 1927; president of the Mercantile Insurance Company of San Francisco from 1927 to 1929; president of Commercial Finance Corporation, Medford, Oregon, since 1933; president of Oregon Finance Corporation, Portland, Oregon, since 1934; president of General Finance Corporation; president of Guardian Securities Corporation, San Francisco, since 1930; director of Association Western Finance Companies, 1936-39, and vice president in 1939; director of National Association of Sales Finance Companies, 1936-39, vice president and director 1940; vice president of American Finance Conference, 1941-42; member of Executive Committee and district director, 1941-47, director of 12th Federal Reserve District since 1948.

Mr. Snodgrass served with the United States Naval Officers Material School in 1918. He is a member of the Bohemian Club of San Francisco; the Menlo Circus Club (Atherton, California); and Committee of Twenty-Five (Palm Springs, California).

On April 26, 1922, he married Cordelia Kent Smith and they have three children: Jean, Constance and Warren Harold. The family home is at 2000 Washington Street, San Francisco, California.

Offices: 333 Montgomery Street, San Francisco, California.

STANLEY D. WHITNEY

STANLEY D. WHITNEY, attorney, was born in Pullman, Illinois, on December 25, 1897. His parents moved to California when he was eight years old and he attended grammar and high school in San Francisco; then Alliance College in Pennsylvania. He subsequently studied law at San Francisco Law College, where he graduated in 1930 with the degree of LL.B. He became a resident of Alameda, California, with his family in 1922.

Mr. Whitney served as clerk of the Justice's Court of Alameda Township from 1930 to 1934 and was associated in practice with the late Judge Edwin M. Otis for several years. He served as city attorney of Alameda from December 1944 to October 1951. Now is in private practice in Alameda, practicing individually.

Mr. Whitney married Miss Helen Lewicki, a native of New York City, and they have two children, Stanley D., Jr. (deceased) and Helen Camille. Mrs. Whitney is active in the Women's Athletic Club and the auxiliary of the Alameda Post of American Legion, and also the Garden Branch of the Children's Hospital, all of Alameda, California, where the family home is located.

During World War I Mr. Whitney spent about one year overseas and took part in the Meuse-Argonne and Verdun engagements. He is a member of Post No. 9 of the American Legion in Alameda. His only son joined the Army Air Force while a senior at University of California in 1943. Commissioned Lieutenant, he became a bombardier and lost his life while serving in the 321st Squadron of the 90th Heavy Bombardment Group of the Fifth Army Air Force. While on a reconnaissance trip near the island of Truk, his ship ran out of gas and crashed in New Guinea. He was decorated with the Air Medal, Distinguished Service Medal, and Purple Heart. In addition to serving in World

War I, Mr. Whitney, Sr., was also active in World War II. Originally in the Corps of Military Police, he later became a troop transport commander and went overseas several times to the South Pacific Area. He held the rank of captain in the army.

Member of Alameda Lodge No. 1019, B.P.O.E.; Oak Grove Lodge No. 215 F. & A. M.; and Alameda Kiwanis Club. His religious affiliation is with the Episcopal Church. His legal fraternity is Kappa Epsilon Phi.

Offices: Bank of America Building, Alameda, California.

NORTON SIMON

Norton Simon, chairman of the Board of Hunt Foods, Inc., was born in Portland, Oregon, on February 5, 1907. He is the son of Myer Simon.

Graduate of Glickman High School in San Francisco, California.

Mr. Simon is chairman of the Board of Hunt Foods, Inc., Fullerton, California; also director of the Northern Pacific Railway Company.

Mr. Simon married Lucille Ellis on February 3, 1933. They have two sons, Donald Ellis and Robert Ellis. The family home is in Los Angeles, California, at 1739 Buckingham Road.

Offices: 1747 West Commonwealth, Fullerton, California.

JOHN GUTMANN

JOHN GUTMANN, artist and photographer, was born in Breslau, Germany, on May 28, 1905. The son of Julius and Ida (Fleisschauer) Gutmann.

Received the B.S. degree from State Academy of Arts and Crafts, Breslau, Germany, in 1927; A.M. degree from State Academy of Berlin (Germany) in 1928; student at University of Breslau from 1923 to 1924. He came to the United States in 1934 and was naturalized in 1940.

Mr. Gutmann was art instructor for the German Government, Berlin and Brandenburg, from 1928 to 1933; associate professor of Art at San Francisco State College since 1938; photographer for magazines and newspapers, represented by Pix, Inc., since 1936.

From 1943 to 1945 he did still and motion picture work for United States Office of War Information in China and India. Holder of one-man exhibitions of paintings and photographs in museums and galleries of United States and abroad; permanently represented at San Diego Museum, De Young Memorial Museum, San Francisco, Mills College Art Gallery, and Museum of Modern Art in New York City. He was represented in United States Camera Annual, 1941-48. His work has been published in national magazines, Life, National Geographies, Asia, Saturday Evening Post, etc.

Mr. Gutmann is married to Gerrie (von Pribosic) Gutmann, painter who has exhibited twice at De Young Memorial Museum, San Francisco, Santa Barbara Museum, New York galleries, etc., all one-man shows. He lives in San Francisco, California, at 2960 Scott Street. Member of American Association of University Professors; and College Art Association.

Offices: 124 Buchanan Street, San Francisco, California.

H. HARRISON FULLER

H. Harrison Fuller, president of Bethlehem Pacific Coast Steel Corporation, was born April 16, 1896, in Shelter Island, Long Island, New York. Son of Eugene Arthur and Virginia (Lester) Fuller. Graduated from Amherst College in 1917 with the degree of Bachelor of Arts.

Mr. Fuller has been associated with Bethlehem Steel Company, New York, since 1919. He was assistant manager from 1936 to 1938, manager of sales from 1938 to 1944, vice president in charge of all Pacific Coast Steel activities since 1944, and president of Bethlehem Pacific Coast Steel Corporation since November of 1945, with headquarters in San Francisco, California.

Mr. Fuller married Lucile Keeler on June 23, 1918, and they have one daughter, Jean.

Home: 808 Eucalyptus Drive, Burlingame, California.

Offices: Twentieth and Illinois Streets, San Francisco, California.

JAMES M. POPPER

James M. Popper, attorney, was born in San Francisco, California, on May 31, 1913. The son of David Popper, deceased, and Fannie Popper. He graduated from University of California in 1934 with the degree of A.B.—then obtained his legal education at University of California, Boalt Hall of Law, receiving his LL.B. degree in 1937 and was admitted to the California State Bar, at San Francisco, in October of the same year.

Mr. Popper began practice of law in the office of J. Oscar Goldstein, Chico, California, 1937-39; practiced alone from 1940 to 1944; member of the firm of Bernheim, Popper and Sugarman, Richmond, California, 1944-46; and has been a member of the firm of Popper and Burnstein, Oakland, California, since 1946.

Member of the Oakland Chamber of Commerce; Masonic Order (Shrine); Moose Lodge, Eagles; Alameda County Bar Association; a member of the California Republican Assembly, and former member of Alameda County Republican Central Committee.

Mr. Popper is unmarried. He resides at 791 Kingston Avenue, Oakland, California.

Offices: Popper-Bernheim Building, 414-13th Street, Oakland, California.

JOSEPH RUSSELL KNOWLAND

Joseph Russell Knowland, president and publisher of Oakland (California) Tribune, was born August 5, 1873, in Alameda, California; the son of Joseph and Hannah (Bailey) Knowland.

His education was received in both public and private schools and at the University of the Pacific.

Mr. Knowland was a member of the California Assembly from 1898 to 1902, and of the Senate from 1902 to 1904. Elected to the 58th Congress in 1904 to fill the unexpired term, 1904-05, of Victor H. Metcalf. Resigned. He was re-elected to the 59th to 63rd Congresses, 1905-15, from 6th California District; Republican Nominee for United States Senator in 1914.

Mr. Knowland is now president and publisher of the Oakland (California) Tribune; member of executive committee of American Trust Company; director of Kennedy Mining & Milling Company; and president of Franklin Investment Company.

Director of California State Chamber of Commerce; director of California State Automobile Association; and chairman of California State Park Commission. Author of "California, a Landmark History."

Home: 25 Seaview Avenue, Piedmont, California.

Offices: Thirteenth and Franklin Streets, Oakland, California.

DR. KENNETH S. PITZER

Dr. Kenneth S. Pitzer, dean of College of Chemistry, University of California, was born in Pomona, California, on January 6, 1914. He is the son of Russell K. and Flora (Sanborn) Pitzer.

He graduated from California Institute of Technology in 1935 with the degree of B.S.; then from University of California in 1937 with the degree of Ph.D. He received the American Chemical Society Award in Pure Chemistry in 1943 and the Precision Scientific Co. Award in Petroleum Chemistry in 1950.

Dr. Pitzer was instructor of Chemistry at University of California from 1937 to 1939; assistant professor from 1939 to 1942; associate professor from 1942 to 1945, becoming professor in 1945, assistant dean of Letters and Science, 1947-48, and now dean of College of Chemistry.

Also director of the Division of Research, U. S. Atomic Energy Commission, 1949-51, while on leave from the University.

Fellow of American Physical Society; member of American Chemical Society, American Association for the Advancement of Science, National Academy of Sciences, and the Faraday Society. He is the author of "Selected Values of Properties of Hydrocarbons" (with others), 1947, and also author of numerous articles in chemical journals.

Dr. Pitzer married Jean Mosher in July of 1935 and has three children: Ann, Russell and John.

Home: 12 Eagle Hill, Berkeley, California.

LOUIS R. LURIE

Louis R. Lurie, builder and real estate operator, was born September 6, 1888, in Chicago, Illinois. He received his education in the common schools there.

He was a newsboy in Chicago from 1894 until 1902 and then opened a print shop in Chicago in 1902; in 1906 moved to Seattle, Washington, where he was a printer until 1910; then went into the real estate business, and since 1914 has been in San Francisco as a builder and real estate operator and also in show business. He is president of The Lurie Company and president of various other corporations.

He is a Republican, and a member of the following clubs: Press, Commonwealth, Concordia-Argonaut, Commercial—all of San Francisco; Harmonie and The Lambs of New York.

He married Babette Greenebaum on May 21, 1918, and has one son, Robert Alfred, now a lieutenant in the Air Force.

Home: 2100 Pacific Avenue, San Francisco.

Office: 333 Montgomery Street, San Francisco.

JOHN RUTHERFORD MILLAR

John Rutherford Millar, chairman of the Board of National Automotive Fibres, Inc., was born in Oakland, California, January 23, 1887, the son of John Y. and Mary (Rutherford) Millar.

His education was received in the public schools of Alameda, California, and Manchester (England) University Municipal School of Technology, where he took a textile engineering course, 1906-09.

Mr. Millar became associated with the California Cotton Mills Company, Oakand, California, in 1909, becoming assistant to the superintendent, and general manager, 1915-28; vice president, and in 1943 chairman of the Board, which appointment he filled until 1949 when the California Cotton Mills Company was merged into National Automotive Fibres, Inc.

In 1928 Mr. Millar organized the National Automotive Fibres, Inc., Detroit, Michigan, manufacturers of automobile cushions and trim sets, carpet, cotton goods of many kinds, etc. President 1928-46; chairman of the Board and president 1947-51; chairman of the Board 1951, which appointment he currently holds.

President of California Manufacturers Association for eleven years; director of Michigan Manufacturers Association, and National Association of Manufacturers.

Republican; Mason; member of the following clubs: Detroit Athletic Club, Detroit, Recess Club, Grosse Pointe Yacht Club, Economic Club (Detroit, Michigan), Athenian-Nile (Oakland, Calif.), Detroit Golf Club (Detroit, Michigan), Bohemian Club (San Francisco, Calif.), Prospectors Club (Reno, Nevada), and Bankers Club of America (New York).

Mr. Millar married Margaret Wilson Cooper March 16, 1909, and has two children, Rutherford Y. and Mary E.

Residence: 1471 Lander Street, Reno, Nevada.

Offices: 206 North Virginia St., Reno, Nevada; 19925 Hoover Avenue, Detroit, Michigan; 2230 Livingston Street, Oakland, California.

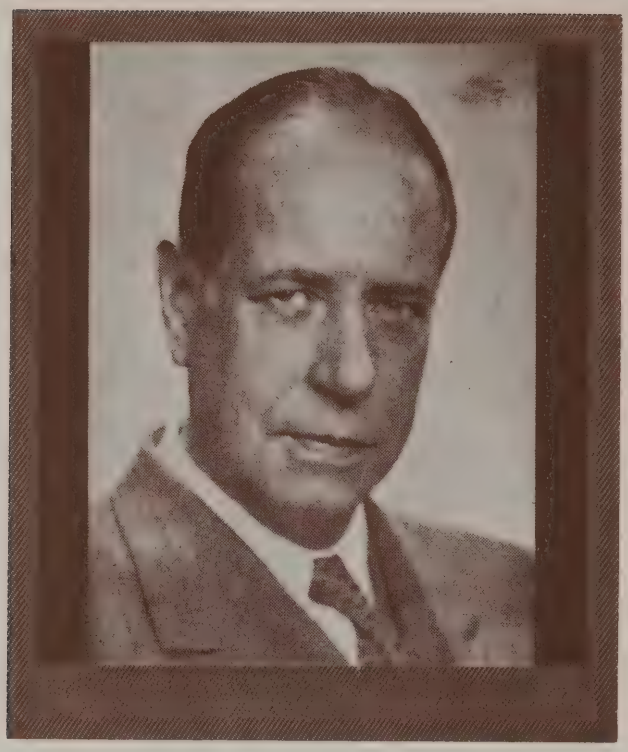

HERBERT E. HALL

Herbert E. Hall, attorney, was born November 5, 1893, in Sligo, Maryland, the son of Frederic W. and Maud E. (Noyes) Hall.

His preliminary education was obtained at Lincoln Grammar School (Oakland, California) and Phillips Exeter Academy (Exeter, New Hampshire); his preparatory and legal education at the University of California, from which he received an A.B. degree in 1916 and the J.D. degree in 1920.

Mr. Hall was admitted to the California Bar in September of 1920 and began law practice in San Francisco with his father. Since November of 1922 he has been a member of the firm of Calkins, Hall, Conard & Johnson. He has devoted his entire time to general practice of the law.

Mr. Hall holds membership in the State Bar of California, Bar Association of San Francisco, American Bar Association; Bohemian Club, Claremont Country Club and Diablo Country Club. He finds recreation in playing tennis and golf, also hunting.

In 1917 Mr. Hall was married to Susan Jane Greenwood, and they are the parents of three children: Myra M., born in 1918; David W., born in 1922; and George G., born in 1924. The family home is at 67 King Avenue, Piedmont, California.

Offices: 910 Crocker Building, San Francisco 4, California.

EDWARD C. LIPMAN

Edward C. Lipman, president of The Emporium Capwell Company, was born January 25, 1893, in Berkeley, California; son of Frederick Lockwood and Edith (Law) Lipman.

He graduated from the University of California in 1914 with the B.S. degree; Phi Kappa Sigma and Beta Gamma Sigma fraternities.

Mr. Lipman joined The Emporium, department store in San Francisco, California, in 1914; assistant superintendent from 1915 to 1917; general superintendent from 1919 to 1920; divisional merchandise manager from 1920 to 1923; assistant general merchandise manager from 1924 to 1927; general manager for The H. C. Capwell Company, Oakland, California, from 1927 to 1937; vice president and managing director of The Emporium from 1937 to 1947. Since 1947 he has been president and director of The Emporium Capwell Company, San Francisco. From 1918 to 1919 he served with the United States Naval Reserve Force.

Director of American Retail Federation; San Francisco Better Business Bureau; San Francisco Retail Dry Goods Association; San Francisco Shopping News; San Francisco Retailers' Council; San Francisco Federated Fund; Wells Fargo Bank & Union Trust Company; and Caterpillar Tractor Company.

Mr. Lipman is consulting professor at School of Business Administration, Stanford University; Advisory Council for School of Business Administration (University of California), Executive Development Program (Stanford University), and San Francisco State College; vice president of California Retailers' Association; member of American Arbitration Association, and Retailers' Credit Association.

Member of The Pacific-Union Club, Bohemian Club, San Francisco Golf Club (San Francisco); and Claremont Country Club (Oakland, California).

On June 12, 1920, Mr. Lipman married Julia Heaton Austin and they

have two daughters, Kathryn Crossley (Mrs. George Chapin) and Margaret Edith (Mrs. John Pillsbury).

Offices: 835 Market Street, San Francisco, California.

LANE D. WEBBER

Lane D. Webber, business executive, was born in Aurora, Indiana, August 25, 1885; the son of Charles D. and Julia (Lane) Webber.

Graduated from Aurora public schools; studied at business prep school, Cincinnati, Ohio, 1904 to 1905; then attended George Washington University, receiving his LL.B. degree in 1911.

Mr. Webber was a court reporter in Indiana from 1905 to 1909; then admitted to California State Bar in 1912 and practiced law in San Diego, California, from 1912 to 1922; served as vice president and trust officer of The First National Trust & Savings Bank of San Diego, San Diego, from 1922 to 1935, and as director since 1922. He has been associated with Southern California Edison Company at Los Angeles since 1935, vice president since 1941 and director since 1945. He also has been vice president and director of Edison Securities Company since 1945.

Mr. Webber was president of Building Owners and Managers Association of Los Angeles from 1945 to 1948; regional vice president and then national vice president of National Association of Manufacturers and chairman of its Government Spending Committee; trustee of Tax Foundation since 1948; president of California Bankers Association, 1930-31. He was president of San Diego Chamber of Commerce, 1926-27; member of State and Local Government Committee of Los Angeles Chamber of Commerce, and also Federal Affairs Committee; member of California State Chamber of Commerce and former director of Tax Committee and also chairman of Regional Tax Committee. Director of Panama-California International Exposition, 1915-16, and California-Pacific International Exposition, 1935-36; director (since 1926) and vice president of California Taxpayers Association; director and member of All-Year Club of Southern California.

Member and director of Sons of the Revolution; member of Society of Colonial Wars, State Bar of California, and Masonic Order (Scottish Rite—32nd degree; Knight Templar; Shrine; past potentate); member of Lincoln Club; president and director of California Club; member of Cuyamaca Club.

Mr. Webber was elected 1951 honorary member of Beta Gamma Sigma by the University of Southern California.

Married Harriett A. Meck on September 24, 1928.

Home: Biltmore Hotel, 515 South Olive Street, Los Angeles 13, California.

Office: Edison Building, 601 West 5th Street, Los Angeles 53, California.

REX L. NICHOLSON

Rex L. Nicholson, owner and manager of Pacific Tractor and Implement Company, and president of Columbia Tractor and Implement Company, was born in Calhoun County, Texas, on March 14, 1902. Son of Absolom H. and Rebecca J. (Daily) Nicholson. He studied Structural Engineering at Chicago Technical College, class of '26.

Mr. Nicholson grew up on a large cattle ranch near Amarillo, Texas. Affiliated with Fred Stabbert & Company (construction), Tacoma, Washington, 1924 to 1937; assistant administrator of Federal Works Agency for Western United States, Alaska and Hawaii, with headquarters in Salt Lake City, Utah, 1937-1944; managing director of Builders of the West, Inc., San Francisco, California, 1944-45. He reorganized public lands in twenty-four western states on request of Secretary of Interior and the President in 1946, and his entire program was placed in full force and effect. Mr. Nicholson has been owner and manager of Pacific Tractor and Implement Company, Richmond, California, since 1945, covering northern California and western Nevada as distributor for Ford tractors and Dearborn farm equipment. He has been president of Columbia Tractor and Implement Company, Portland, Oregon, Ford-Dearborn distributors serving Washington, Oregon, Idaho and Alaska, since 1950. He is also consultant to Secretary of Interior on western natural resources, and is a member of State committees.

Member of United States, California State and local Chambers of Commerce; Newcomen Society of New York and London, England; member of the Presbyterian Church; and is an honorary life member of Kiwanis, member Toastmasters International, Commonwealth of San Francisco Clubs, Claremont Country Club.

Mr. Nicholson is a speaker on Town Hall of the Air; and is the author of a series of articles, "Agricultural and Industrial Potential of the Eleven Western States," King Publications, 1942-48. He also authored "Report on Public Lands," for Secretary of Interior and for Congress, 1946, now known as "The Nicholson

Report." In March, 1951, he was appointed by President Truman as a $1 a year expert to organize this nation's Civilian Defense program. He frequently is called by industrial and civic groups as a speaker on various aspects of business and government.

On October 24, 1926, Mr. Nicholson married Mary Runyon; children: Janice Grace and Laura Lee (deceased). The family home is in Berkeley, California, at 59 Domingo Avenue.

Offices: 2512 Florida Avenue, Richmond, California.

MALCOLM M. CHAMPLIN

MALCOLM M. CHAMPLIN, lawyer, was born in San Francisco, California on April 13, 1911. The son of Charles C. and Maude (Fraser).

Graduated from the United States Naval Academy (Annapolis) with the class of 1934, receiving the B.S. degree; then studied law at School of Jurisprudence, University of California, receiving his LL.B. degree in 1939; then attended United States Naval War College (Newport, Rhode Island), graduating in 1944; graduated from F.B.I. Training School (Washington, D.C.) in 1941; engaged in undergraduate work in public schools in California; and was admitted to the California bar in 1940.

Champlin became associated with the law firm of Fitzgerald, Abbott & Beardsley in 1940. In 1941 he became special agent with the F.B.I., Department of Justice, Washington, D.C., and continued with them until ordered to duty with the United States Navy, 1941-1945; then again with the firm of Fitzgerald, Abbott & Beardsley. Since October 1947 he has been a partner in the firm of Stark & Champlin, Oakland, California. He is a director of the Ventura Coastal Lemon Company, Inc. and vice president and director of Ventura Processors in Ventura County, California.

Mr. Champlin has World War II service ribbons for combat in the Philippines, Australia, the Aleutian Islands and in Pacific and Asiatic waters. In addition, he has received the Army Silver Star awarded by General Jonathon Wainwright in the Bataan campaign and the U.S. Navy's highest decoration, the Navy Cross. He presently holds the rank of Commander in the U.S. Naval Reserve.

Member of State Bar of California, American Bar Association, Alameda County Bar Association, American Judicature Society; Naval Academy Alumni Association; Phi Delta Phi fraternity (legal); American Legion (post commander, 1947-48; district commander, 1951); Reserve Officers' Association; American Legion Service Club and Athenian-Nile Club (Oakland, California); Piedmont

Lodge 521, F.&A.M., Oakland Scottish Rite Bodies, Aahmes Temple of the Shrine and Commonwealth Club of San Francisco.

Mr. Champlin married Betty Mee of Santa Barbara, California, on December 13, 1943 at Sonoma, California. They have three children, Sarah Jane, William Bradford and Mimi Lisette. The family home is at 501 Mountain Avenue, Piedmont, California.

Office: Financial Center Building, Fourteenth at Franklin Streets, Oakland 12, California.

GLEN ELVEN ARBOGAST

Glen Elven Arbogast, chairman of the Board, Newbery Electric Corporation, was born August 31, 1884, in Numa, Iowa; the son of Stephen A. Douglas and Katherine Matilda (Gammon) Arbogast.

Graduate of high school, Centerville, Iowa; then attended Iowan Wesleyan University (Mt. Pleasant), and Iowa State Normal School. Mr. Arbogast became associated with F. E. Newbery Electric Company, Los Angeles, California in 1903; became superintendent of construction in 1907, and general manager in 1910. In 1921 he purchased F. E. Newbery's interest, and reorganized the company under the name of Newbery Electric Corporation, of which he became president and principal stockholder. In 1949 he resigned as president when appointed chairman of the Board. He is also chairman of the Board of Newbery Electric Corporation of Arizona.

Mr. Arbogast has served as vice president of Interstate Securities Corporation since 1936; president and director of National Electrical Contractors' Association Los Angeles Chapter various times since 1910; president of Eagle Rock Chamber of Commerce 1923-27 (now president emeritus); member, Board of Directors, and chairman of Southern Division of Pacific Coast Electrical Association 1917-1939; director of Construction Industries Exposition and Home Show, Inc., of Southern California since 1946; director of Downtown Business Men's Association, Los Angeles since 1924; director of Central Business District Association, Los Angeles since 1945; chairman of advisory board, Eagle Rock Branch, Bank of America 1925-1941; vice president of Los Angeles Board of Harbor Commissioners 1933-1936; president 1936-1940; president of California Port Association 1937-1940 (now president emeritus); president of Pacific Coast Port Association 1939-1940; chairman of advisory board, Exceptional Children's Foundation, Inc. 1949-1951; president 1947-1949; president of California Safety Council 1949-1950; president of Construction Employers Council of Southern

California 1950-1951; member advisory board Y.M.C.A., Eagle Rock, California since 1949.

Member Westlake Lodge 392, F. & A.M., Los Angeles; Scottish Rite, Los Angeles Consistory (life), Al Malaikah Temple, and 32nd A.A.N.O.M.S.; Seniors Golf Association of Southern California (governor 1948-1952; secretary-treasurer 1951-1952); member, American Society of Mental Deficiency; member, Southern California Industrial Committee of California State Chamber of Commerce; Los Angeles Chamber of Commerce (member of executive committee 1925-1952); Employers' Council of Southern California (president 1951-1952); Welfare Federation of Los Angeles (member board of directors 1948-1952; president 1952-1953); Los Angeles Area Building Funds, Inc. (director 1948-1952); Church Federation of Los Angeles (member advisory council 1948-1952); United Church at Eagle Rock (Congregationalist-Methodist) (chairman of Finance Committee 1923-1929); member of the following clubs: Los Angeles Athletic, Annandale Golf (president 1952-1953); Propeller, and Hollywood Executives.

Mr. Arbogast is a Democrat; his hobby is civic and welfare activities.

Married on May 15, 1908, at Los Angeles, California, to Emerald Lucy Barman. Children: Wanda Emerald (Mrs. Carlisle Bailey) born 1909; Juanita Lucy (Mrs. J. H. Hitch) born 1910; Richard Elven born 1912; Woodrow Wilson born 1917; Dorothy May (Mrs. Ralph Blum) born 1919, and Grant Eugene born 1924.

Home: 5212 Highland View Avenue, Los Angeles 41, California.

Office: 1038 Venice Boulevard, Los Angeles 15, California.

CARLETON BRIGGS TIBBETTS

Carleton Briggs Tibbetts, president and general manager of Los Angeles Steel Casting Company, was born August 7, 1896, in Berwick, Maine; son of Frank L. and Ruth (Simmons) Tibbetts.

He studied at the University of New Hampshire, 1913-17, receiving the degree of B.S. in Chemical Engineering.

Mr. Tibbetts began his career on January 1, 1919, as electric furnace helper. He has been associated with the Los Angeles Steel Casting Company since 1923 and has been president of same since 1929; also director of the Los Angeles Steel Casting Company, Los Angeles By-Products Company, and Holly Development Company.

His civic activities include: director of the Los Angeles Chamber of Commerce, 1938-48, vice president, 1940-41, and president in 1942; member of the National Labor Relations Board from 1933 to 1934; commissioner of California Unemployment Reserves from 1935 to 1939; vice chairman of Iron and Steel Conference, California State Chamber of Commerce, 1939 to 1940; member of Area War Manpower Commission; mayor of the city of San Marino from 1945 to 1948; member of American Legion and Past Commander of San Marino Post; chairman of Establishments Division, Community Chest, in 1948.

Mr. Tibbetts has been director of Metal Trades Manufacturers Association since 1929 and was president of same from 1933 to 1940; vice president of Merchants & Manufacturers Association in 1940 and director from 1933 to 1948; director of National Association of Manufacturers from 1945 to 1946.

During World War I he served as lieutenant with the 303 Field Artillery, 76th Division, United States Army.

He holds membership in the American Legion (past commander); Sigma Tau Epsilon, Theta Chi and Alpha Chi Sigma Fraternities; Masonic Order; California Club and San Marino City Club (past president).

Mr. Tibbetts married Julia Roberts on November 26, 1919, and they have three children: Franklyn Roberts, Patricia Daryl and Alan Roberts.

Home: 70 Mill Canyon Road, San Marino 9, California.

Offices: 6100 South Boyle Avenue, Los Angeles 58, California.

HARRY J. VOLK

Harry J. Volk, vice president of Prudential Insurance Company, was born in Trenton, New Jersey, on July 20, 1905. He is the son of Michael T. and Susan (Harkins) Volk.

Graduate of Rutgers University, receiving his A.B. degree in 1927 and his LL.B. degree from Rutgers Law School in 1930.

Mr. Volk has spent his entire business career in association with the Prudential Insurance Company, where he has been vice president in charge of Western operations, Los Angeles, California, since 1947. Also director of Western Air Lines; Southern California Gas Company; Los Angeles Chamber of Commerce; Southern California Symphony Association; All-Year Club; California Taxpayers Association; and Greater Los Angeles Plans.

President of Associated In-Group Donors (AID); and trustee of California Institute of Technology. He served as divisional chief of United States Strategic Bombing Survey in 1945 and as a trustee of Rutgers from 1942 to 1947. Member of the California Club at Los Angeles.

Mr. Volk married Marion Elizabeth Waters on October 12, 1931. They have three children: Robert Harkins, born November 27, 1932; Richard Ross, born January 28, 1934; and Carolyn Elizabeth, born January 3, 1942. The family home is in Los Angeles, California, at 365 North Rockingham Avenue.

Offices: Prudential Insurance Company, 5757 Wilshire Boulevard, Los Angeles, California.

JOHN A. GRENNAN

John A. Grennan, attorney, was born February 22, 1899, in San Francisco, California; the son of John A. and Margaret Gertrude (Quillinan) Grennan. Both his parents are now deceased.

He received his LL.B. degree from Hastings College of Law and was admitted to the State Bar of California, at San Francisco, in 1922.

Mr. Grennan is in general practice of the law at Oakland, California, practicing individually under the firm name of John A. Grennan.

From 1929 through 1942 Mr. Grennan was part-time lecturer in law for the University of California, American Institute of Banking, and Chartered Life Underwriters of the U.S.

Offices: 1212 Broadway, Oakland 12, California.

THORKILD R. KNUDSEN

THORKILD R. KNUDSEN, president of Knudsen Creamery Co. of California, was born in Lohals, Denmark, in September 1890; the son of Valdemar and Analie (Hansen) Knudsen. He is a graduate of high school and junior college, both in Denmark.

Mr. Knudsen began his career in association with Knudsen Laboratory, established in 1914. He is now president of the Knudsen Creamery Co. of California, which was established in 1919. Mr. Thorkild (Tom) Knudsen took out the first patent for cottage cheese in the United States, and in 1917 he gave it to the United States as public property.

In 1947 he was knighted by His Majesty the King of Denmark. This honor is known as "Ridder of Dannebrog," and is an honorary degree bestowed upon individuals whose outstanding careers in their respective fields warrant this merit.

Mr. Knudsen is past president of the Los Angeles Breakfast Club, and the Monte Sano Foundation, and is a member of the Los Angeles Kiwanis Club, Jonathan Club and several Danish-American Associations.

In 1917 Mr. Knudsen married Valley Mary Filtzer and has two daughters, Elinor Gene Hoffman and Marie Johanna Christensen. The family home is at 3034 Edgewick Road, Glendale, California.

Offices: 1974 Santee Street, Los Angeles, California.

EDGAR STEELE STANLEY

Edgar Steele Stanley, owner of Star Truck & Warehouse Company and Pioneer Truck Company, was born in Arroyo Grande, California, December 27, 1881; the son of Henry Young and Hattie Alice (Ent) Stanley. Graduate of public grade and high schools of Los Angeles, California.

Mr. Stanley was employed as collector, bookkeeper and assistant manager for Citizens Truck Company, Los Angeles, California, from 1898 to 1911; owner of the Star Truck & Warehouse Company, Los Angeles, since 1911; also owner of Pioneer Truck Company, Los Angeles, since 1936; director of Wilshire-Figueroa-Seventh Streets Company since 1937; and director of American Mutual Fund, Los Angeles.

Member of Los Angeles Chamber of Commerce; Merchants and Manufacturers Association (director); California Draymen's Association (past president); Los Angeles Dray Men's Association (past president); California Warehouse Association (past president); and Los Angeles Warehouse Association (past president). He belongs to the Episcopal Church; is a Republican; and a member of the following clubs: Jonathan, Traffic, Town Hall, and Lion, all of Los Angeles.

Mr. Stanley married Mary Martha Aspinall on March 8, 1902, and they have two children: Maryann Aspinall (Mrs. Hayes H. Halverson) and Edgar Morgan.

Home: 173 Beechwood Drive, Los Angeles, California.

Offices: 1855 Industrial Street, Los Angeles, California.

ALLARD A. CALKINS

Allard A. Calkins, chairman of the Board of Anglo California National Bank of San Francisco, was born April 26, 1889, in San Francisco, California; the son of John U. and Harriet L. (Bates) Calkins.

He is a graduate of the University of California (Berkeley), 1912, receiving the B.L. degree in 1911; then took a special course in the study of military science.

Mr. Calkins was admitted to the California State Bar in 1914 and assisted in the law department of the Associated Oil Company (now Tidewater Associated Oil Company), San Francisco, from 1912 to 1914; then in private practice of the law from 1914 to 1917 and also teacher in the English Department of the University of California, 1914 to 1916. From 1919 to 1928 he was bank officer in all departments for the Security Trust & Savings Bank (now Security First National Bank), Los Angeles; analyst in security field, 1928 to 1930; vice president and trust officer of Pacific National Bank, San Francisco, 1930 to 1932; manager of San Francisco Loan Agency, Reconstruction Finance Corporation, from 1932 to 1940; then became first vice president, director and member of the Executive Committee of the Anglo California National Bank of San Francisco; elected president in 1946 and is now chairman of the Board of same.

Mr. Calkins is a director and member of Operating Executive Committee of Pickering Lumber Corporation, Standard, California.

Member of The Newcomen Society, Phi Kappa Sigma and Phi Delta Phi. Having served in Officers' Reserve Corps, California National Guard, for twenty years, he is a member of the American Legion. Democrat. Protestant. Member of the Pacific-Union Club of San Francisco; and Faculty Club, University of California.

Mr. Calkins married Persis N. Bunker on January 21, 1929, and has three children: Allard A., Jr., Persis M. and Elizabeth N. (Mrs. Ronald B. Dibble).

Home: 80 Plaza Drive, Berkeley, California.

Offices: 1 Sansome Street, San Francisco, California.

ALFRED M. GHORMLEY

Alfred M. Ghormley, assistant to the president and vice president of Carnation Company and president of Carnaco Equipment Company is the son of David M. and Alice (Irwin) Ghormley. He was born in Moscow, Idaho, on July 23, 1896.

From 1920 to 1929, Mr. Ghormley acted as manager of the Carnation Milk Farms at Carnation, Washington. He has been vice president and director of the Carnation Company at Los Angeles, California, since 1933; president of Carnaco Equipment Company since 1948, and assistant to the president of Carnation Company since 1951. He is also a member of the executive and finance committees of Carnation Company.

He is a director of Carnation Company, Albers Milling Company, Milk Industry Foundation, National Dairy Council, California Dairy Institute, California Dairy Council, chairman of the California Dairy Industry Advisory Board, and a trustee of the Hollywood Presbyterian Hospital.

He holds memberships in the Bel Air Club and the Los Angeles Country Club.

Mr. Ghormley married Elizabeth MacLean on October 28, 1922. They have three children: David MacLean, Jean Elizabeth, and Mary Alice.

Home: 1022 Ridgedale Drive, Beverly Hills, California.

Offices: 5045 Wilshire Boulevard, Los Angeles 36, California.

REVEREND
LELAND R. KEYS

LELAND R. KEYS, clergyman, was born in St. Charles, Michigan, on November 14, 1899. He is the son of Robert Stinson Keys and Susan Rebecca (Smith).

He received the A.B. degree from Occidental College, Los Angeles, California. After graduating from Bible and Missionary Training School in Findlay, Ohio, he took a special course in the San Francisco Theological Seminary, San Anselmo, California (Pastor's courses on Mondays, one year).

After his engagement as clerk in a tool and cutlery store in Detroit, Michigan, he helped build concrete barges for use in the Welland Canal, at close of World War I, Detroit, Michigan, then engaged briefly in evangelistic work in the middle west and California. From 1924 to 1938, he pastored churches in Reedley, Fresno, and Pasadena, California. From 1931 to 1935, he served as Dean of Southern California Bible College, Pasadena, California, and from 1938 to 1940, Dean of Glad Tidings Institute, San Francisco, California; District Superintendent for Northern California and Nevada District Council, Assemblies of God, from 1940 to 1941. Since 1941 he has served as Pastor of Glad Tidings Temple, San Francisco, California.

From 1941 to 1949 the Reverend Mr. Keys served as executive vice president of Glad Tidings Bible Institute, and since 1942 has served as General Presbyter of Northern California and Nevada District Council of the Assemblies of God.

The Reverend Mr. Keys married Annabel A. Eisele on June 16, 1923, and they have one son, Robert, born January 8, 1932, and one daughter, Beverly, born December 5, 1934. The family residence is at 525 Crestlake Drive, San Francisco 16, California.

Church offices: Glad Tidings Temple, 1451 Ellis Street, San Francisco, California.

FRED GOODRICH ATHEARN

Fred Goodrich Athearn, attorney, was born March 26, 1874, in Los Angeles County, California, the son of Frederick William and Susan (Goodrich) Athearn.

His education was obtained at the Los Angeles Business College, Pomona College (Claremont, California) and University of California (Berkeley), graduating from the latter in 1900.

Following graduation and until January 1913, Mr. Athearn served as manager of the Bureau of Economics of the Harriman System of Railroads, the two main lines of which were the Union Pacific and the Southern Pacific Railroads. In 1913 he entered into law partnership with Judge Thomas E. Haven who was then senior member of the firm of Haven & Haven of San Francisco, California. On Judge Haven's death in 1925, Mr. Athearn became senior member of his firm, which is now known as the firm of Athearn, Chandler & Hoffman. This is said to be the oldest law firm in direct succession in existence in San Francisco, having been founded January 4, 1869.

Mr. Athearn served as California Corporation Commissioner in 1927 and 1928. In 1929 and 1930 he was director of the California Department of Investment.

He holds membership in the American Bar Association (member of the Corporation, Banking and Business Law Section), State Bar of California, American Judicature Society; Psi Upsilon fraternity; and the Commonwealth Club of California.

On August 21, 1901, Mr. Athearn married Purle Evelyn Bottomes of Los Angeles, California, and they are the parents of two sons, Folger and Leigh.

Offices: Seventh Floor, Balboa Building, San Francisco 5, California.

FRANCK ROBERTS HAVENNER

Franck Roberts Havenner, United States Congressman, was born September 20, 1882, in Sherwood, Maryland; the son of Franck Howland and Mary Elizabeth (Roberts) Havenner.

He was a student at Columbian College, Washington, D.C., from 1899 to 1901, and at Stanford University from 1904 to 1907.

Mr. Havenner was a newspaper writer at San Francisco, California, from 1907 to 1917; member of the Board of Supervisors of San Francisco from 1926 to 1936; member of the 75th and 76th Congresses from 1937 to 1941, 4th California District. In January of 1941 he was appointed a member of the California Railroad Commission for a term of six years. Member of the 79th to 82nd Congresses, 4th California District.

Home: 1056 Chestnut Street, San Francisco, California.

Address: 100 McAllister Street, San Francisco, California.

BRUCE WALKUP

Bruce Walkup, attorney, was born in Berkeley, California, on September 26, 1914. His mother was Florence Fitch.

He obtained both his preparatory and legal education at the University of California, from which he received the degree of A.B. in 1935 and the degree of LL.B. in 1938; member of student Board of Editors of California Law Review; admitted to the California bar and the Federal Courts in 1938 and to the United States Supreme Court at Washington, D.C., in 1945.

Mr. Walkup was associated with the firm of Donahue, Richards & Hamlin at Oakland, California, from 1938 to 1941. In 1941 he removed to San Francisco, California, where he was associated with the firm of Thelan, Marrin, Johnson & Bridges until 1947. Since 1947 he has headed his own law office in San Francisco, specializing in trial practice.

Member of the State Bar of California; San Francisco Bar Association; Lawyers Club of San Francisco; member of National Association of Claimants and Compensation Attorneys; and assistant editor of NACCA Law Journal; member of Board of Governors of Northern California chapter of National Association of Claimants and Compensation Attorneys; University Club of Alameda County; Phi Delta Phi (legal) and Beta Theta Pi fraternities.

In 1939 Mr. Walkup married Betty Makins at Berkeley, California, and has one daughter, Joan, born in 1941.

Home: Piedmont, California.

Offices: 220 Montgomery Street, San Francisco, California.

A. H. MEYER

A. H. Meyer, president of the Leo J. Meyberg Company, was born in San Francisco, California, on September 1, 1894.

Mr. Meyer began his career in 1912 with the Pacific Gas & Electric Company at San Francisco. He has been associated with the Leo J. Meyberg Company since 1921, where he was manager, Los Angeles, from 1921 to 1925, vice president from 1925 to 1927, and president, San Francisco, since 1927.

During World War I he served as instructor in the Naval Radio Communication School, Harvard University, Cambridge, Mass.

Mr. Meyer is past president of the Better Business Bureau of San Francisco, Pacific Radio Trade Association; and has served as a member of the Board of Directors of the San Francisco Chamber of Commerce, and the San Francicso Board of Trade. He is a member of the Bohemian, Olympic, and Commonwealth Clubs, San Francisco.

Offices: 33 Gough Street, San Francisco, California.

SIDNEY M. EHRMAN

Sidney M. Ehrman, lawyer, son of Myer and Fredericka (Rider), was born in San Francisco, California, on August 23, 1873.

He was a student at the University of Munich (Germany) in 1892-93; graduated from University of California in 1896 with the B.L. degree, and from Hastings College of Law in 1898 with the LL.B. degree.

Mr. Ehrman practiced law in association with W. S. Goodfellow and Garrett W. McEnerney, San Francisco, California, from 1898 to 1905; member of the firm of Heller, Powers & Ehrman from 1906 to 1921; and has been a member of the firm of Heller, Ehrman, White & McAuliffe since 1921.

He is regent of the University of California; director of San Francisco Opera Company, San Francisco Musical Association, Hastings College of Law, and San Francisco Jewish Community Center.

Member of the California Historical Society; San Francisco Stock Exchange, Lunch Club and the St. Francis Yacht Club. Republican. Jewish religion.

Mr. Ehrman married Florence Hellman on June 30, 1904; children: Sidney Hellman (deceased), Esther Hellman (Mrs. Lazard). The family residence is at 2970 Broadway, San Francisco, California.

Offices: 14 Montgomery Street, San Francisco 4, California.

HARRY WILLIAM HIND

Harry William Hind, pharmacist, was born June 2, 1915, in Berkeley, California. The son of Harry W. and B. J. (O'Connor) Hind.

He received his education at the University of California and graduated from the College of Pharmacy with a B.S. degree in 1939. On December 12, 1940 he married Diana Vernon Miesse and they have one daughter, Leslie Vernon, and one son, Gregory William. Their home is at 2638 - 40th Avenue, San Francisco, California.

In 1948 he was the recipient of the Ebert prize for outstanding contribution in pharmaceutical research. The award was presented to him by the American Pharmaceutical Association.

Mr. Hind is the author of numerous scientific papers and articles: "Simplified Vacuum Tube Electrometer" (1940); "History and Development of Contact Lens Solutions" (1944); "A New Concept of the Role of Hydrogen Ion Concentration and Buffer Systems in the Preparation of Ophthalmic Solutions" (1947); "Contact Lens Solutions and the Fogging Phenomenon" (1947); "The Hydrogen Ion Concentration and Osmotic Properties of Lachrymal Fluid" (1949); "Contact Lens Solutions" (1950); "A Slide Rule for Isotonic Calculations" (1951).

Mr. Hind is a member of the American Pharmaceutical Association and served as president of the California Branch in 1945 and 1950. His associations include membership in the American Chemical Society, The New York Academy of Sciences, The Association of Vitamin Chemists, The Armed Forces Chemical Association, The Society of the Sigma Xi and Phi Delta Chi Fraternity.

As a business man Mr. Hind is responsible for founding Barnes-Hind Pharmacy and Barnes-Hind Laboratories in 1940. These companies have achieved a prominent place on the West Coast and gained a national and international reputation for scientific accomplishments in pharmaceutical research. A subsidiary company, Barnes-Hind International, is distributing their products throughout the world. The companies' headquarters are at 430 Post Street, San Francisco, California.

ROBERT SIBLEY

Robert Sibley, chairman of the Board of Directors, Bank of Berkeley, and president of the Board of Directors, East Bay Regional Parks, was born March 28, 1881, in Round Mountain, Alabama; the son of Robert Pendleton and Susie (Bolling) Sibley.

Received his B.Sc. from College of Mechanics, University of California, in 1903 and the E.E. degree in 1922; did graduate work under Harris J. Ryan and Dexter S. Kimball, Stanford University, in 1930.

Mr. Sibley was chief electrical engineer for Mariposa Commercial & Mining Company, January-September 1903; professor of Mechanical Engineering at University of Montana, 1903-04, of Mechanical and Electrical Engineering, 1904-09, and dean of School of Engineering, 1903-07; in practice in Montana, 1907-11, as consultant for Chicago, Milwaukee & St. Paul, Bunker Hill and Sullivan mines and other corporations; associate professor of Mechanical Engineering, 1911-12, and professor until 1915, University of California.

From 1919 to 1922 Mr. Sibley was editor of Western Industry; president of McGraw-Hill Company of California, 1919-22, and Pacific Coast consultant to 1925. He has been executive manager of California Alumni Association since 1923; president of Fidelity Acceptance Corporation 1927-47; director of American Alumni Council 1939-46 (president, 1942-44); and chairman of the Board of Directors of Bank of Berkeley since 1944.

Mr. Sibley was Western delegate to World Power Conference, London, in 1924; American delegate and delegate for American Society of Mechanical Engineers to World Power Conference, Berlin, in 1930, and in Stockholm in 1933.

Author of: "A Primer of Applied Thermodynamics"; "Elements of Fuel Oil and Steam Engineering" (with C. H. Delany), 1918; "Research Statistics on Undeveloped Water Power Resources of the United States"; "America's Answer to the Russian Challenge," 1931. Editor of Romance of the University of California, 1928, '33; Golden Book of California, 1936; Folio of California

Wildflowers, 1939; Folio of The Seasons of California, 1940; and Folio of Birds of California, 1944.

Fellow of American Institute of Electrical Engineers (vice president, 1921-23), and American Society of Mechanical Engineers (vice president, 1921-23). Member of Delta Upsilon, Phi Beta Kappa, Sigma Xi, Tau Beta Pi; Golden Bear Society (University of California); Masonic Order (K.T. Shriner); and the following clubs: Bohemian, Commonwealth, Engineers (San Francisco); Faculty (University of California); and Claremont Country (Oakland).

Mr. Sibley married Catharine Stone on September 8, 1904 (died May 29, 1942); one daughter, Catharine Elizabeth. His second marriage was to Carol Rhodes Johnston on December 6, 1943. His home is in Berkeley, California, at 1777 Leroy.

Offices: 2333 Shattuck Avenue, Berkeley, California.

GEORGE J. O'BRIEN

George J. O'Brien, vice president of Standard Oil Company of California, was born December 10, 1896, in San Diego, California; the son of George N. and Florence R. (McLaughlin) O'Brien.

Graduated from the University of California in 1920 with the degree of B.S. in Economics.

Joined United States Naval Reserve in 1918 and became an ensign. In 1930, commenced continuous employment with Standard Oil Co. of California, in the sales department, San Francisco, and functioned in several sales capacities at Oakland, Fresno, Los Angeles, Portland until 1927 when was assigned to the treasury department of the company in San Francisco. Became assistant treasurer in 1931, treasurer in 1940, assistant to the president, Los Angeles, in 1941, and vice president, Los Angeles, in 1943.

Mr. O'Brien is director of the California Bank, Los Angeles (elected in 1942), California Institute of Associates (Pasadena), Downtown Business Men's Association, Los Angeles Area Building Funds, Inc., National Safety Council (Greater Los Angeles Chapter), Veterans Service Center, Hollywood Bowl Association, Los Rancheros Visitadores (Santa Barbara), and Big C Society of University of California; director, secretary and treasurer of Santa Anita Foundation; director and first vice president of All-Year Club of Southern California; director and vice president of American Library of Information, Greater Los Angeles Plans, Inc., and Los Angeles Community Welfare Federation; trustee of Southern California Symphony Association; chairman of Board of Trustees of Los Adobes de los Rancheros; counselor of University of California Alumni Association.

Member of Finance Committee of California Arboretum Foundation, Inc.; California Historical Society, San Francisco; Historical Society of Southern California; Southwest Museum, Los Angeles; Zeta Psi Fraternity, Iota Chapter; F. & A.M.; Wine & Food Society of Southern California; Los Caballeros, Los Angeles; Vaqueros del Desiertos, Palm Springs; Desert Caballeros, Wickenburg,

Arizona; and the following clubs: Pacific-Union, Bohemian (San Francisco); Petroleum, California (past president), Los Angeles Country, Chaparral, Saddle & Sirloin, Los Caballeros (Los Angeles); Annandale Golf (Pasadena); Newport Harbor Yacht (Balboa, California); Flintridge Riding (Flintridge); Thunderbird Country (Palm Springs, California). His hobbies are horse and dog breeding; shooting; and golf.

Mr. O'Brien married Blanche Barton on August 30, 1924, in Santa Cruz, California. They have three sons: Robert Barton, born December 3, 1925, George James, Jr., born September 22, 1927, and Peter Graves, born August 28, 1930. Their home is in Pasadena, California, at 230 South Arroyo Boulevard.

Offices: 605 West Olympic Boulevard, Los Angeles 15, California.

GERALD C. THOMAS

Gerald C. Thomas, attorney, was born June 15, 1897, in Toronto, Canada, the son of L. J. and Ellen (Hill) Thomas.

His grammar school education was received in Toronto, Canada, Earlham, Iowa, and California. He then attended Stanford University, 1915 to 1921, graduating with the A.B. and J.D. degrees.

Mr. Thomas was admitted to the State Bar of California in September of 1921 and commenced practice in San Diego in association with the firm of Wright and McKee. This firm was later dissolved and the firm of Wright, Thomas, Dorman & Fox was formed. In 1952 the firm of Thomas, Dorman & Fox was formed, of which he is senior member.

Mr. Thomas served two terms on the Board of Directors of The San Diego Club, during which he served as vice president and executive board member; served two terms on the Board of Directors of San Diego Bar Association and as treasurer thereof. He is a member of the Board of Directors and also secretary of Miner & Co. Builders' Market, a California corporation; acted as chairman of Division No. 2 of the Appeals Board in San Diego under the Selective Service Act during World War II.

Member of the Regional Executive Committee of Region XII of Boy Scouts of America, a member of Executive Board of the San Diego Area Council Boy Scouts of America; member of Board of Directors of Cuyamaca Boy Scout Camp Association; serving his third term as president of the Community Welfare Council of San Diego; and is a member of the Board of Directors of the San Diego Community Chest; member of the San Diego Bar Association, State Bar of California, American Bar Association; and is a member of the following clubs: University Club, of San Diego, The San Diego Club, Cuyamaca and Propeller.

Mr. Thomas married Ruby M. Lorenz in 1921 and they have one son, Benjamin Gerald, born November 1, 1922.

Home: 1412 Puterbaugh Street, San Diego, California.

Offices: Southern Title Building, San Diego, California.

WILLIAM I. CONVERSE

WILLIAM I. CONVERSE, treasurer and director of Horton and Converse, was born in Monticello, Ohio, on May 8, 1884; the son of Elmer Alpheus and Mary Elizabeth (Gifford) Converse.

He graduated from Armour Institute of Technology, Chicago, Illinois, in 1908; received the degree of Civil Engineer in 1912.

Mr. Converse engaged in engineering construction, and was superintendent for Deering Southwestern Railway, Caruthersville, Missouri, from 1910 to 1914; valuation engineer for railways of International Harvester Company, Chicago, from 1914 to 1920. Since 1920 he has been treasurer and director of Horton and Converse, Los Angeles, California.

President of the Business Men's Art Institute of Los Angeles; and is a life member of Governor and Company of Massachusetts Bay; governor, Wine & Food Society of Southern California, member Confrerie des Chevaliers du Tastevin.

Mr. Converse married Maude Viola Smyth on April 16, 1911, and they have three children: William Irving, James Robert and Dorothy Frances (Mrs. Frank Clark).

Home: 6904 Beverly Boulevard, Los Angeles, California.

Offices: 621 West Pico Boulevard, Los Angeles 15, California.

STANLEY HILLER

Stanley Hiller was born September 30, 1888 in San Francisco, California; the son of Frederick and Ada (Van Winkle) Hiller.

Mr. Hiller is chairman of Board of Directors of Hillcone Steamship Company; president of Alameda South Shore Land Company; president of Santa Cruz Oil Company; vice president of Gold Hill Dredging Company; member of Board of Directors of Hiller Helicopters, Inc.

Member of the Rotary Club, Bohemian Club, Society of California Pioneers, and "Early Birds" (the society of Aviation Pioneers). Mr. Hiller is the author of "Exporting Our Standard of Living."

His wife is the former Opal Perkins and they have one daughter, Patricia (Mrs. A. J. M. Chadwick) and one son, Stanley Hiller, Jr.

Home: 277 Tunnel Road, Berkeley, California.

Offices: 311 California Street, San Francisco 4, California.

NORMAN A. BAILIE

Norman A. Bailie, lawyer, was born in Ontario, Canada, on January 2, 1877; son of John and Margaret (Taylor). He was educated in the public schools and Goderich Collegiate Institute, Canada.

Mr. Bailie came to California in 1895 and taught in the public schools of San Bernardino County for three years, and San Bernardino High School for seven years. He studied law while teaching and was admitted to practice on May 13, 1905; admitted to practice before the Supreme Court of the United States on October 5, 1931.

In 1907 he removed to Los Angeles, California, and was in law practice there for a few months with the firm of Shankland & Chandler; then with Gray, Barker & Bowen, and Flint, Gray & Barker for six and one half years; he then formed a partnership with William A. Bowen and practiced under the firm name of Bowen & Bailie from 1916 to 1919; practiced alone from 1919 to 1924. On January 1, 1924 he formed a partnership with Richard A. Turner and Frederick W. Lake, under the firm name of Bailie, Turner & Lake, which partnership continues to present date.

He is a member of the Congregational Church; State Bar of California (member of Board of Governors, 1933-36; president, 1934-35), American Bar Association, Los Angeles Bar Association (president, 1930-31); B. P. O. Elks No. 99, Los Angeles (Exalted Ruler, 1921-22); Wilshire Lodge No. 445 F. and A. M.; Los Angeles Consistory 32nd degree K. C. C. H. Al Malaikah Temple, A. A. O. N. M. S.; Honorary member of Phi Delta Phi legal fraternity; Los Angeles Country Club and California Club.

He finds recreation in golf, hunting and fishing.

Mr. Bailie married Charlotte Farner on September 20, 1900. Their children are Margaret Bailie Macdonough and Dorothy Bailie Baker. The family residence is at 1649 Buckingham Road, Los Angeles 6, California.

Offices: Citizens National Bank Building, Los Angeles 13, California.

JOHN LISGAR MERRILL

John Lisgar Merrill, engineer, was born in Oakland, California, on March 29, 1903; the son of Charles Washington Merrill and Clara S. (Robinson) Merrill.

Received the B.S. degree from the University of California in 1924; (Rhodes Scholar) University of Oxford, received B.A. degree in 1927.

Mr. Merrill was engineer with Blair & Company, New York from 1928 to 1932. Manager Flintlock Company, Detroit, Michigan, 1932-1933. He has been associated with The Merrill Company, San Francisco, since 1933 as vice president and director of the company; also vice president and director of Merrill Estate Company; president and director of Merco Centrifugal Co., president and director of The Merrill-Brose Company, Oakland; vice president and director of Central Natural Gas Company; director, Thurman Gold Dredging Company, Rockwell Manufacturing Company, Victor Equipment Company, Bunker Hill and Sullivan Mining and Concentrating Company, Buffelen Manufacturing Company, president and director Merco-Trinkle Machine Company.

During World War II, president and director of Metals Incorporated—engaged in war work from 1942-1945 (Company dissolved). Also active participant in Merrill Products Company, engaged in war work, during World War II from 1944-45 (also dissolved).

Member of Phi Delta Theta Fraternity, American Chemical Society; Pacific Union Club of San Francisco, University Club, Commonwealth Club, English Speaking Union, Burlingame Country Club.

Mr. Merrill married Natalie O'Maley on December 17, 1935 and they have three children—Jacqueline, Steven and Deborah Merrill.

Homes: 1940 Broadway, San Francisco 9, California.
Ranch—Route 3, Box 467, Petaluma, California.
Summer Home—Lake Tahoe (Tahoe City, California).

Offices: 582 Market Street, San Francisco 4, California.

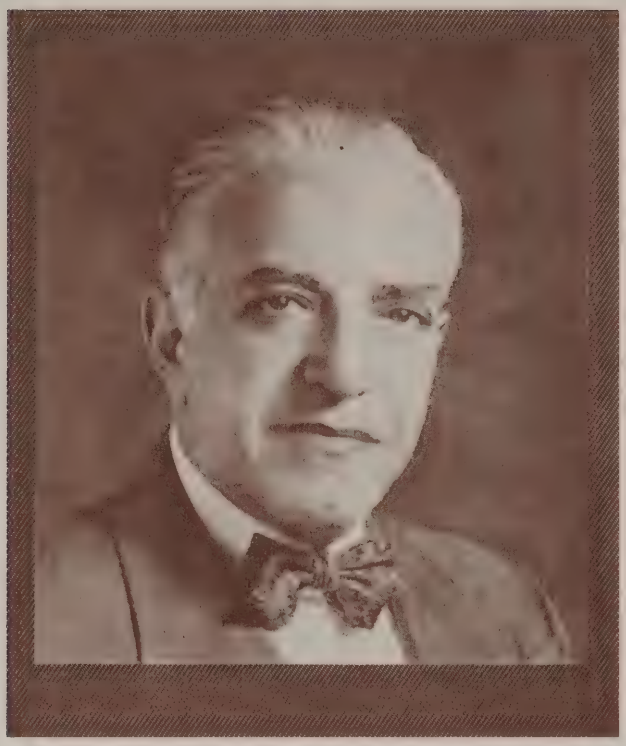

GERALD HARRISON SIMON

Gerald Harrison Simon, president and co-founder of Simon Millinery Company, was born in Salt Lake City, Utah, on July 14, 1888; the son of Fred and Theresa (Goldberg) Simon. He received his education in the public schools of Salt Lake City, Utah.

Mr. Simon founded the Simon Millinery Company, San Francisco, in 1909 with his brother Irwin B. Simon. He first served as vice president of the company and is now president. Originators of sports hats and makers of Meadowbrook hats.

Member of Manufacturers and Wholesalers Association of San Francisco, of which he is past president and organizer; chairman of Apparel and Textile Section since 1948 and member of San Francisco Chamber of Commerce; Mason, Thirty-Second Degree Shriner; member of Temple Emanu-El; and member of Concordia Argonaut and Commonwealth Clubs of San Francisco.

Home: Clift Hotel, San Francisco, California.

Offices: 989 Market Street, San Francisco, California.

FREDERICK WILLIAM KNIGHT

Frederick William Knight, printer, was born in Pueblo, Colorado, on May 9, 1887; the son of Henry and Emily Ann (Burley) Knight. He obtained his education at the University of Utah (Salt Lake City).

Mr. Knight began his career in association with the Payot Upham Company, Printers and Stationers. Then, in successive order, he was associated with Shreve & Co., Jewelers and Social Stationers; Cooper Advertising Agency, Mysell Rollins Bank Note Co., Lithographers. In 1911 he established the Fred W. Knight Company Printers. From 1918 to 1942 he was a partner in the printing and lithographing company of Knight-Counihan Company, acting as administrator, sales manager and treasurer. In 1943 he became sales executive for the Schwabacher Frey Company. Collateral business activities Paterson Parchment Paper Co., Butter Wrappers; Kleenstik Products Inc., pressure-sensitive "Point of Sale" advertising products; and the Estates Co., real estate.

Affiliations: San Francisco Chamber of Commerce, San Francisco Advertising Club, San Francisco Chapter American Red Cross, San Francisco Y.M.C.A., Executives Association of San Francisco (past president), San Francisco Commercial Club, Union League Club of San Francisco (vice president), and the Press and Union League Club. Fraternal: Excelsior Lodge No. 166, F. & A.M. (past master), California Chapter No. 5 Royal Arch Masons, California Council No. 2 Royal and Select Masters of California, California Commandery No. 1, Knights Templar (past commander, past prelate), Commandery Chapter, Order of De Molay (chairman advisory board).

Mr. Knight married Evelyn Loder (deceased) and has one daughter, Evelyn Annabelle (Mrs. Harry Quentin Johnson). He makes his home at the Press and Union League Club, 555 Post St., San Francisco, California.

Office: 735 Market Street, San Francisco, California.

P. E. LAKIN

P. E. Lakin, vice president of Shell Oil Company of San Francisco, was born in Orting, Washington, on March 9, 1892. The son of Edgar M. and Josephine (Keefer) Lakin.

His education was obtained at the University of California, 1912 to 1915.

Mr. Lakin began his career in 1912 as engineer for the Copper River Northwest Railway. He is a veteran of thirty-five years of service with the Shell Oil Company, joining them as a clerk in 1915 at the company's Seattle, Washington, office and in the next fifteen years, following experience as a salesman and acting manager, he was promoted to positions as district manager in Vancouver and Portland, Oregon. In 1931 he was named assistant manager of the company's Northern Division. Two years later, he was appointed sales manager of the mid-continent territory with headquarters in St. Louis, Missouri, and in 1936 he became vice president of marketing. In 1940 Mr. Lakin moved to Chicago, Illinois, as resident vice president, then was transferred to the New York head office two years later as vice president in charge of marketing. He returned to the West Coast as vice president in January, 1949, where he has been senior representative on the Pacific Coast since 1949 and is also director of the company.

He was president of the Guardian Oil Company in 1933; general sales manager of Shell Petroleum Corporation, St. Louis, Missouri, from 1934 to 1936; director of Shell American Petroleum Company since 1936, of Shell Oil Company since 1945, and of American Petroleum Institute since 1949.

During World War I he served as first lieutenant, Aviation, American Expeditionary Forces, 1917-19. His hobbies are golf and photography.

Mr. Lakin married Julia Evelyn Newhouse on July 17, 1917. They have one daughter, Jewel.

Residence: 850 Powell Street, San Francisco, California.

Office: 100 Bush Street, San Francisco 6, California.

WALTER McGOVERN

WALTER McGOVERN, lawyer, was born in San Francisco, California, on December 7, 1886; the son of John Francis and Catherine (McLaughlin) McGovern. He received his education in California and Washington.

Mr. McGovern served as assistant district attorney of San Francisco, 1918-1919; sole State Senator for City and County of San Francisco, under the Federal Plan, 1935-1939. He was identified in legislation with the bi-partisan group who supported the program of progressive social legislation; chairman of Municipal Corporations Committee and of San Francisco Harbor Investigating Committee of the Senate; introduced and sponsored the California Business and Professional Code in 1937 and also various amendments to Probate, Civil, Vehicle, Welfare and Civil Procedure Codes; led the fight against illegitimate lobbyist practices in 1935 and 1937 legislative sessions, serving on lobbyist investigating committee of Senate; sponsored (1937) state appropriation for the Golden Gate International Exposition in 1937-1940, in the Senate.

From 1939 to 1943, Mr. McGovern was a member of the San Francisco Police Commission and acted as president from 1940 to 1943; aided in bringing about modernization and re-organization of the police department, including appointment of C. W. Dullea as Chief of Police; also aided in establishing a police shooting range at Lake Merced; sponsored better conditions for members of the department, including creation of the San Francisco Police Officers' Association.

Mr. McGovern was a delegate to the Republican National Convention at Philadelphia in 1940; presided at Northern California reception to Wendell Willkie for President, San Francisco, 1940.

In his law practice he has participated as trial counsel in many celebrated trials throughout California.

Member of the Bar Association of San Francisco (former member of Board of Governors), State Bar of California; Commonwealth and Olympic Clubs;

Knight of Columbus; N. S. G. W.; and Loyal Order of Moose.

Mr. McGovern married Kathryn Neumann of Seattle. Their home is at 2750 Fulton Street, San Francisco, California.

Offices: 625 Market Street, San Francisco, California.

DR. CHARLES HENRY STRUB

Dr. Charles Henry Strub, executive vice president of Los Angeles Turf Club, Inc., was born in Hollister, California, November 3, 1884; son of Isadore William and Rebecca (Williamson) Strub.

Studied at St. Ignatius College, San Francisco, 1890-95; then at Santa Clara (California) College, 1896-1902; received his D.D.S. at University of California in 1906.

Dr. Strub was engaged in practice of dentistry, San Francisco, 1906-15; president of San Francisco Baseball Club, 1917-38; vice president and general manager of Los Angeles Turf Club, Inc., Arcadia, California, 1934-45, and executive vice president since 1945. President of Sierra Nevada Investment Company, San Francisco, 1928-44; member of Board of Directors of Golden Gate International Exposition, 1936-39, and managing director in 1939.

Director of The All Year Club of Southern California, Ltd., since 1938; vice president and director of Greater Los Angeles Opera Associates, Inc., since 1947; member of Tennis Patrons Association of Southern California since 1947; member of sponsoring committee of Catholic Youth Association since 1947; director of Metropolitan Opera Association, Inc., New York, since 1948; trustee of Southern California Symphony Association since 1943 and vice president and member of executive committee since 1947; vice president and chairman of operations committee of Greater Los Angeles Plans, Inc., since 1945 and director since 1947.

Dr. Strub is a member of the Association of Professional Baseball Players of America; California Alumni Association, Xi Psi Phi; Republican; Roman Catholic. Member of California (Los Angeles) Club; Annandale Golf Club (Pasadena, California); Twenty Nine, Inc. (New York).

On April 14, 1915, Dr. Strub married Vera Wood and they have five children: Peter, Robert, Mary Louise, Virginia and Elizabeth.

Home: 1050 Oak Grove Avenue, San Marino, California.

Offices: Los Angeles Turf Club, Inc., Santa Anita Park, Arcadia, California.

PARKER SIMMONS MADDUX

Parker Simmons Maddux, banker, was born in Dixon, California, on May 29, 1880; the son of Lafayette Jackson and Mary Blythe (Simmons).

He is a graduate of the University of California (1902), Harvard Law School (1905), and was admitted to practice before the California bar in 1905. After leaving college he engaged in private practice in San Francisco until 1910 when he was appointed assistant United States Attorney for the Northern District of California, which position he retained until 1912.

Mr. Maddux began his banking career as counsel for the Savings Union Bank and Trust Company in 1913, becoming vice president and director in 1919. With the consolidation of that bank with the Mercantile National Bank of San Francisco he was appointed vice president and director of the latter in 1920 and its successor, the American Trust Company. He became affiliated with the San Francisco Bank as executive vice president and director in 1930 and was elected president in 1933, which position he still holds. During the period from 1920 to 1930 he held official positions or directorships in eighteen banking or other corporations.

For many years Mr. Maddux has been affiliated in an official capacity with organizations and institutions operated for relief, cultural, and social benefit of the community, nation, and foreign countries as well as serving on San Francisco City and County Commissions, including Committee of the Mayor of San Francisco in connection with the United Nations Conference, also San Francisco Park and Fire Commissions; National Director of Greek War Relief, Incorporated; treasurer of National Foundation for Infantile Paralysis, of Northern California; trustee of de Young Museum, Californians, Inc., United Seaman's Service, San Francisco Port Area; director of Golden Gate International Exposition; treasurer of Nursing Home for Blind Babies Committee; Texas City Disaster Fund; director of Columbia Park Boys Club, Lucinda Foundation, and was recipient in 1944 of the National Citizenship award by Veterans of Foreign Wars.

He is a member of Alpha Tau Omega fraternity; Pacific Union, Commercial, Press, and St. Francis Yacht Clubs (San Francisco); Bankers Club (New York); Scottish Rite and Mystic Shrine of the Masons.

In 1905 Mr. Maddux married Edith Marion Walker (deceased, 1932) and by this marriage has two children, Jackson and Meredith. In 1933 he married Grace Helen Butler. The family home is at 2868 Vallejo Street, San Francisco, California.

Offices in the San Francisco Bank, 526 California Street, San Francisco, California.

SAMUEL H. WAGENER

Samuel H. Wagener, attorney, was born June 12, 1903, in San Francisco, California. The son of Paul H. and Ruth Butler (Catlin) Wagener.

After attending the public schools in San Jose, Vallejo and Richmond, California, he entered University of California where he received his A.B. and J.D. degrees. Admitted to the State Bar of California, at San Francisco, in October of 1927.

Mr. Wagener was associated with the firm of Snook, Snook & Chase from 1927 to 1929; then with Roscoe D. Jones, Oakland, California, from 1929 to 1930. He was attorney for the Legal Aid Society of Alameda County, California, from 1930 to 1935 and supervising attorney until 1945. In 1935 he entered into partnership with John A. Bohn. The partnership dissolved in 1945 and since then he has been partner in the firm of Wagener and Brailsford (William H. Jr.), Oakland, California.

Member of Theta Chi, Phi Alpha Delta (legal) fraternities; Elks; American Bar Association, State Bar of California, Alameda County Bar Association (vice president); Lawyers Club of Alameda County (past president); Lions Club (vice president); Family Service Bureau of Oakland (past president); and Legal Aid Society of Alameda County (past president).

Mr. Wagener married Pauline Hughett on December 17, 1932, and they have one son, Paul H. Wagener, II, born December 3, 1933. Their home is in Oakland, California, at 455 Florence Avenue.

Offices: Bank of America Building, Oakland, California.

PAUL CLIFFORD SMITH

Paul Clifford Smith, editor and general manager of San Francisco Chronicle, was born in Seattle, Washington, on November 24, 1908; the son of Wallace B. and Carrie Augusta (Mason) Smith.

He received his education through private tutors and Pescadero (California) High School (1922-23).

Mr. Smith worked in lumber camps, coal mines and on farms in the United States and Canada, 1924 to 1928; engaged in investment banking in San Francisco and New York from 1928 to 1931; European correspondent, 1932-33. He has been with the San Francisco Chronicle since March of 1933, as financial editor, 1933-35, executive editor, 1935-37, editor in 1937, and editor in chief and general manager since 1937.

The first day of World War II, Mr. Smith was called to duty as a Lieutenant Commander in the United States Navy, serving in Washington, 1941-42. He resigned to enlist in the Marine Corps in 1942; second lieutenant on combat duty as rifle platoon leader Solomon Islands and Marianas, 1943-44; Secretary Forrestal ordered his return to Navy as a Commander for service with Fifth Fleet staffs at Iwo Jima, Okinawa, Tokyo, in 1945. His military decorations include the Bronze Star (2), Silver Star, and Legion of Merit with combat "V."

Mr. Smith is unmarried. He is a Republican. Received awards as Outstanding Young Man of 1938 and again in 1942 by Junior Chamber of Commerce.

Member of the following clubs: Pacific Union, Burlingame Country, Bohemian, Press (San Francisco), and National Press (Washington, D.C.).

Offices: San Francisco Chronicle, San Francisco, California.

F. M. MC AULIFFE

F. M. McAuliffe, lawyer, was born in San Francisco, California, on January 12, 1886.

He obtained his legal education through private study and in a law office; admitted to the California bar in 1911. He received an honorary degree of LL.D. from University of San Francisco in 1936.

Mr. McAuliffe is in general civil practice of law in San Francisco, California, as a member of the firm of Heller, Ehrman, White & McAuliffe, attorneys for Wells Fargo Bank & Union Trust Company, San Francisco Stock Exchange, United States Rubber Company, Schwabacher & Company, and Langendorf United Bakeries, Inc.

He holds membership in the Bar Association of San Francisco, State Bar of California (member of Board of Governors, 1945-48; president, 1947-48), and the American Bar Association.

Offices: 14 Montgomery Street, San Francisco 4, California.

ARCHIBALD M. MULL, JR.

Archibald M. Mull, Jr., lawyer, was born in Sacramento, California, on December 27, 1904; son of Archibald Marison and Lillian Claudia (Bottoms).

He received his early education at Hitchcock Military Academy, San Rafael, California, from seventh grade through high school, 1917-1923; attended Sacramento Junior College, 1923-1924, University of California, 1925-1927 (A.B. degree), University of California Boalt Hall of Law, 1927-1930 (LL.B. degree); admitted to the United States Circuit Court of Appeals, 9th Circuit, Supreme Court of California, United States District Court, Northern District of California, October 7, 1930; Supreme Court of the United States, Washington, D.C., October 18, 1945.

Mr. Mull has practiced in Sacramento, California, continuously since his admission to the bar in California.

He holds membership in the State Bar of California (president, 1949-50), American Bar Association, Sacramento County Bar Association, American Judicature Society, and American Law Institute.

Married Josephine Margaret Richardson at Oakland, California, on August 31, 1931. They have two children: Barbara Ann, born October 29, 1932, and Archibald Marison III, born August 20, 1935.

Residence: 1301 Forty-fifth Street, Sacramento 16, California.

Offices: 515 Capital National Bank Building, Sacramento 14, California.

ERNEST A. WILSON

Ernest A. Wilson, attorney, was born July 27, 1895, in San Francisco, California; the son of Frank F. and Martha W. (Watson) Wilson.

His early education was received at public grammar school and Union High School, Hollister, California. His legal education was received at Leland Stanford Junior University, from which he received his LL.B. degree and was admitted to the State Bar of California in March of 1923.

Mr. Wilson is in practice of the law at San Mateo, California, as member of the firm of Kirkbride, Wilson, Harzfeld & Wallace, specializing in municipal and district and public bond proceedings law. He has served as city attorney of San Mateo and also of San Bruno, California; chairman of City Attorneys' Section, League of California Municipalities; attorney for Board of Freeholders, San Mateo County Charter.

He holds membership in the American Bar Association, California State Bar, San Mateo County Bar Association; B.P.O.E. Lodge, No. 112, Burlingame-San Mateo Kiwanis Club, and American Legion 92.

Mr. Wilson has one child, Audrey, born in 1932. He resides at 121 West Poplar Avenue, San Mateo, California.

His chief interests are in civic affairs, fraternal organizations and athletic activities.

Offices: 307 B Street, San Mateo, California.

SIDNEY L. SCHWARTZ

Sidney L. Schwartz, senior partner in Sutro & Company, Bankers and Brokers, was born in San Francisco, California, on January 3, 1886; the son of William and Henrietta (Gump) Schwartz.

Graduated from Lowell High School, San Francisco, in 1904 and then was a student at University of California for two years, 1904-06.

Mr. Schwartz has been associated with Sutro & Company since 1906 (members of New York Stock Exchange), bankers and brokers, San Francisco, California, and since 1930 is senior partner in the company.

He is vice president and director of River Farms Company of California; trustee and treasurer of Fogel Loan Fund, and a director of Mt. Zion Hospital Assn.

Member of Investment Bankers Association, San Francisco Stock Exchange (president, 1923-30, 1942-44); governor of New York Stock Exchange 1944-1951.

Mr. Schwartz is a Republican; of Hebrew religion; Mason; and member of the following clubs: Stock Exchange, Rotary, Commonwealth, Merced Golf and Country; past president, Old Time Athletes Assn.

On June 22, 1913, Mr. Schwartz married Alice Wolff and has two daughters: Marie Louise (Mrs. Alfred Barnston) and Elizabeth (Mrs. Jack V. Cosgriff).

Home: 1958 Vallejo Street, San Francisco, California. Summer Home, Woodside, California.

Offices: 407 Montgomery Street, San Francisco, California.

JOSEPH JOHN CONEY

Joseph John Coney, steamship owner and operator, was born in San Francisco, California, on April 1, 1895, the son of Alexander K. and Marguerite (Falvey) Coney. He was a student at the California School of Mechanical Arts, San Francisco, 1907 to 1911.

Mr. Coney was assistant naval architect for Bethlehem Shipbuilding Company, San Francisco, from 1917 to 1918; naval architect for Western Pipe & Steel Company, South San Francisco, 1918 to 1920, and for Union Construction Company, Oakland, California, from 1920 to 1924; president of Pacific Coast Engineering Company, Oakland, California, 1924 to 1929.

Mr. Coney is president of Hillcone Steamship Company, San Francisco; president of Gold Hill Dredging Company; president of Maritime Transportation Company, S.A.; vice president of Alameda South Shore Land Company; and a member of the Board of Directors of Hiller Helicopters, Inc. He is a member of the American Bureau of Shipping, American Petroleum Institute, American Society of International Law, Society of Naval Architects and Marine Engineers, American Merchant Marine Institute, Pacific American Tankship Association (president), and Propeller Club of San Francisco (director).

He is also a member of the American Shorthor Breeders' Association, Arabian Horse Club Registry of America, and the foll wing clubs: Bohemian, Commercial, Orinda Country, Claremont Country, and Jonathan (California); Whitehall and Metropolitan (New York City).

His wife is the former Ilse Vockel, and they have two children, Patricia Allayne and Robert Lee. Their home is in Berkeley, California, at 117 Southhampton Ave.

Offices: 311 California Street, San Francisco 4, California.

GORDON B. CRARY

Gordon B. Crary, senior partner in E. F. Hutton & Company, is the son of Charles E. and Hattie (Hodgdon) Crary. He was born October 6, 1891, in Albuquerque, New Mexico. Student at Harvard Military School, Los Angeles, California, 1909, and University of Southern California, Stanford University, 1911.

Mr. Crary was a partner with C. E. Crary & Sons, building construction and real estate, in Los Angeles, California, 1912 to 1917; in the brokerage business with his brother, Allan H. Crary, Los Angeles, 1917 to 1923; manager of E. A. Pierce & Company, Southern California, 1923 to 1928; senior general partner in E. F. Hutton & Company, with headquarters on the West Coast, since 1928.

Director of Brea Canon Oil Company, Los Angeles Chamber of Commerce (1944-1948), and Metropolitan Water District of Southern California. Allied member of the New York Stock Exchange.

Member of Stanford Associates; Kappa Sigma Fraternity; and the following clubs: Los Angeles Country, California, and Stock Exchange.

Mr. Crary married Beatrice Baker July 5, 1916, and they have two sons: Gordon B., Jr. and Bruce Patterson. They maintain homes at 450 Rossmore Avenue, Los Angeles 24, California, and 1515 East Bay Front, Balboa, California.

Offices: 621 South Spring Street, Los Angeles 14, California.

THEODORE PETER WITTSCHEN

THEODORE PETER WITTSCHEN, attorney (retired), was born March 15, 1885, in New York City, New York; the son of John and Antoinette (Martin) Wittschen.

Graduated from Hastings College of Law, University of California, in May of 1910 with his LL.B. degree. Admitted to the California State Bar on June 1, 1910, and commenced practice in Oakland.

From 1914 to 1922 Mr. Wittschen served in the district attorney's office, Alameda County, California, first as deputy, then chief deputy, and later as assistant district attorney. In 1922 he resigned to become chief counsel for Miller & Lux, Inc., San Francisco. Then in 1925 he became chief counsel for East Bay Municipal Utility District, Oakland.

Mr. Wittschen was elected to Board of Governors of State Bar of California in 1932 and re-elected in 1934; served as chairman of Budget and Efficiency Committee during the 1937 Legislative Session and was chairman of the Legislative Committee; served as president from September 1935 to September 1936.

Member of Phi Delta Phi (legal) Fraternity; The Oakland Forum (past president); Alameda County Tuberculosis Association (past president); Athenian-Nile Club of Oakland and Oakland Lions' Club (past president).

Mr. Wittschen married Alice Mary Sandford July 29, 1914 (died in 1947); children: Katherine Alice (Mrs. Robert T. Eshleman), born in 1915; Antoinette Margaret (Mrs. John Henry Adams), born in 1917; Theodore Peter, Jr. (Ensign with United States Naval Reserve, who died in the Battle of Tassafaronga in the Solomons on December 1, 1942, at the age of twenty-two); Mary Eleanor (Mrs. Anton Bus), born in 1928.

Residence: 1209 Bay Street, Alameda, California.

EVANS M. TAYLOR

Evans M. Taylor, attorney, son of Churchill and Augusta (Evans) Taylor, was born in Oakland, California, on October 13, 1903.

He received his legal education at the University of California Boalt Hall of Law and was admitted to the California State Bar in December of 1928.

Mr. Taylor was formerly associated with the firm of Miller & Thornton, then firm of Thornton & Watt, and later a member of the firm of Thornton, Menzies and Taylor, with offices in San Francisco and Los Angeles. Now member of the firm of Thornton and Taylor, San Francisco.

Former member and director of the San Francisco Junior Chamber of Commerce, and chairman of its Fire Prevention Committee. Chairman of Fire Safety Committee of the Governor's Western Safety Conference in 1935, and of Committee on Earthquake Hazards and Building Codes.

Member of Order of Blue Goose International (insurance) and Fire Underwriters Association of the Pacific.

He holds membership in the American Bar Association (Section on Insurance Law), California State Bar Association, San Francisco Bar Association, Phi Alpha Delta Fraternity; and the Stock Exchange Club.

Mr. Taylor married Helen Fortmann on July 28, 1931, and they have two children, Judy Ardith, born in 1936, and Dennis Magarr, born in 1941. The family home is at 79 La Salle Avenue, Piedmont, California.

Offices: 311 California Street, San Francisco, California.

HERBERT WATSON CLARK

Herbert Watson Clark, attorney, was born in Crockett County, Tennessee, on August 28, 1882. The son of John Samuel and Nancy Clara (Watson) Clark.

His preparatory education was obtained at both public and private schools in New Mexico and University of Michigan, receiving the A.B. degree in 1905 and the A.M. degree in 1906. Received his legal education at University of Michigan, obtaining his LL.B. degree in 1908 (honorary LL.D. degree, 1935), and was admitted to the New Mexico bar in 1908 and the California bar in 1917.

Mr. Clark was in general practice of law at Las Vegas, New Mexico, from 1908 to 1916; assistant United States Attorney for New Mexico from 1909 to 1913; chairman of Republican State Central Committee of New Mexico from 1912 to 1914. Removed to San Francisco, California, where he has been in practice of the law since 1917. He was associated with the firm of Morrison, Dunne & Brobeck from 1918 to 1925, partner in the firm from 1921 to 1925; member of the firm of Morrison, Hohfeld, Foerster, Shuman & Clark since January of 1925. He served as special assistant to Attorney General of the United States from 1927 to 1928; director of several companies; member of the Board of Managers, School of American Research of Archeological Institute of America.

Member of the American Bar Association (chairman of Section of Legal Education, 1948-49), State Bar of California (member of Committee of Bar Examiners, 1938-42, and chairman, 1941-42), San Francisco Bar Association, State Bar of New Mexico; life member Pan American Society (president of San Francisco Chapter, 1946-47); Academy of Political Science; American Law Institute; American Judicature Society; Phi Beta Kappa and Sigma Phi Fraternities; Masonic Lodge (32nd degree); and the following clubs: Bohemian, Pacific Union (San Francisco); University (New York City); Episcopalian.

Mr. Clark married Jeannette L. Arue on June 16, 1909; children: Barbara (Mrs. James Page Blaisdell), born in 1912; Herbert Watson, Jr., born in 1915 (now deceased).

Home: 2000 Washington Street, San Francisco 9, California.

Offices: Crocker Building, San Francisco 4, California.

HENRY F. WRIGLEY

HENRY F. WRIGLEY, attorney, was born November 9, 1892, near Eureka, Humboldt County, California; son of George E., Sr. and Mary (Glue) Wrigley.

He attended the elementary schools in Humboldt County, California; graduated from Kildale's Preparatory College; attended Heald's Business College; then Golden Gate College, receiving his LL.B. degree. He also did some post-graduate work at Pacific College of Law and at University of California Extension; admitted to the California and Federal bars in 1917, at San Francisco.

From 1911 to 1913, Mr. Wrigley was a teacher in the elementary schools in Humboldt County, California, and from 1926 to 1940, he was a teacher in night classes at Heald's Business College and also Golden Gate College; served on the San Carlos Elementary School Board from 1926 to 1940, acting as president of same from 1933 to 1940.

Mr. Wrigley was associated with Randolph V. Whiting, Esq., in general practice of the law from March 1, 1918, at San Francisco, California, until the time of his death in 1952. He served as assistant reporter of decisions of the California Supreme Court and District Courts of Appeal from 1919 to 1940.

He was a member of the State Bar of California, San Mateo County Bar Association; San Carlos Masonic Lodge; Scottish Rite, San Francisco; Alta Lodge I.O.O.F. of San Francisco; San Carlos Volunteer Fire Department; University of California Alumni Association (life member); and the following clubs: Commonwealth (San Francisco); Masonic, and Athletic (San Carlos, California).

On October 1, 1917, Mr. Wrigley married Margaret C. Stovesand and they have two children: Henry J. and Margaret Mary. The family home is at 700 Chestnut Street, San Carlos, California.

CHARLES HAROLD RAMSDEN

Charles Harold Ramsden, president of Pacific Coast Engineering Company, was born April 29, 1883, in Oakland, California; the son of Charles Hamilton and Caroline A. (McEwen) Ramsden.

Graduated from the University of California in 1908 with the degree of B.Sc.

Mr. Ramsden was chief engineer for Western Pipe & Steel Company, San Francisco, California, from 1910 to 1919; president of Steel Tank & Pipe Company, Berkeley, California, from 1919 to 1926. In 1928 he became vice president and general manager of Pacific Coast Engineering Company at Alameda, California, and has been president of same since 1940.

Member of the Oakland Chamber of Commerce, Alameda Chamber of Commerce, California State Chamber of Commerce, and United States Chamber of Commerce. He is a Republican; Protestant; and member of the Engineers Club of San Francisco; Athenian-Nile Club, Athens Athletic Club and Claremont Country Club, all of Oakland.

Mr. Ramsden married Cecile W. Childs in October of 1912, who died in 1933; children: Dorothy (Mrs. Coombs), Charles Dean, Helen (Mrs. Wagner) and Scott Carlton. Married (second), 1936, Alice Voice, widow of William R. Henderson.

Home: 709 Santa Ray Avenue, Oakland, California.

Offices: Oak Street and Clement Avenue, Alameda, California.

RUDOLPH WARNER VAN NORDEN

Rudolph Warner Van Norden, consulting engineer, was born in St. Albans, Vermont; the son of Charles and Anna Hubbell (Mygatt) Van Norden.

Student at Cornell University, 1892-94; then received his A.B. in Mechanical Engineering at Stanford in 1896.

Mr. Van Norden began his career in 1896 as assistant engineer with Central California Electric Company (merged with Pacific Gas & Electric Company in 1905, Sacramento, California, where he became chief engineer in 1899 and division superintendent, 1905-06. He has been consulting engineer, San Francisco, since 1906.

Technical advisor to United States Secretary of Interior on Boulder Dam (now Hoover Dam) questions, 1929-30; consulting engineer for Bureau of Reclamation. Chief statistician for San Francisco Traffic Survey, 1937; associate engineer for Federal Power Commission in 1938; technical engineer for Federal Public Works Administration, 1938-39; consulting electrical engineer for Ninth Corps Area, Zone Construction, Quartermaster Corps, United States Army, 1941.

Mr. Van Norden has been consulting engineer for State of California, Department of Public Works of San Francisco, Oakland, Stockton, Modesto, Susanville, Sacramento, Santa Cruz, and various counties, irrigation districts and individuals; supervising engineer, locomotive oil fueling plant, Southern Pacific Relocation, Shasta Dam Central Valleys project, California, 1942. Technical engineer on design and construction of low-head hydro-electric powerplant for Truckee-Carson Irrigation District, Nevada, 1946-47. He designed and supervised construction of many power plants and transmission systems; designed over fifty high dams; owner of patent on multicone type of dams, also on electro-

magnetic reduction gear for ship propulsion; has frequently appeared as expert witness in county and federal Courts.

Mr. Van Norden is rated as head engineer by United States Civil Service Commission. He was, for many years, member of Court of Honor, San Francisco Area, Boy Scouts of America; fellow and life member of American Institute of Electrical Engineers; life member of American Society of Civil Engineers; member of Kappa Alpha Fraternity (Southern); member of Engineers Club; Mason (32nd degree) and registered Democrat.

On October 12, 1904 he married Rowena Fay Jackson (died January 11, 1929).

Address: 1150 Franklin Street, San Francisco 9, California.

A. C. (ACE) HASENJAEGER

A. C. (Ace) Hasenjaeger, president of the Commercial National Bank, was born July 1, 1882, in St. Charles, Missouri; the son of Charles and Minnie (Niemeyer) Hasenjaeger. Both parents died when Mr. Hasenjaeger was six years of age. He received his education in the public schools of Missouri.

Mr. Hasenjaeger began his banking career in 1905 as janitor, then bookkeeper and later cashier in the Bank of Marthasville, Missouri. He was bank examiner from 1922 to 1926; vice president of First National Bank at Bakersfield, California, from 1926 to 1929; secretary and manager of S. W. Building and Loan Association from 1929 to 1934. He became associated with the Commercial National Bank of Santa Ana, California, in May of 1934 as executive vice president and cashier, and was elected president in October of 1943.

Mr. Hasenjaeger was a member of the Santa Ana City Council from 1931 to 1934; director of the Santa Ana Chamber of Commerce for two years; president of the Orange County League of Municipalities; president of the Orange County Building and Loan League; president of the Toastmasters Club; State vice president of the American Bankers Association, National Banking Division, 1947 and 1948; president of Group Four of the California Bankers Association in 1948 and 1949.

Member of the Kiwanis Club; Elk; and a Mason.

Mr. Hasenjaeger was married in 1906 and has three children; Ruby, Lee J. and May. His home is in Santa Ana, California, at 1615 French Street.

Offices: Commercial National Bank, Fifth and Main, Santa Ana, California.

JAMES H. FREEMAN

James H. Freeman, attorney, was born in Modesto, California, on May 9, 1909; son of James L. and Mary Jane (Montgomery) Freeman.

His preparatory education was obtained at University of California, from which he received the A.B. degree in 1932 and the LL.B. degree in 1935.

Mr. Freeman served as deputy district attorney of Alameda County, California, from 1936 to 1939; then assistant prosecuting attorney of Alameda County, California, from 1939 to 1941; chief enforcement attorney in Office of Price Administration, Washington, D.C., 1941. He was a partner in the firm of Dunne & Dunne, attorneys at San Francisco, from 1945 to 1948, and partner in the firm of Ricksen, Freeman & Johnson, Oakland, California, since 1948.

Member of the Alameda County Bar Association, San Francisco Bar Association, State Bar of California; University Club of San Francisco; Athenian-Nile Club of Oakland; and Big C Society.

Mr. Freeman married Rosana Kilpatrick on June 9, 1937, and has three sons: Sherwood, age fourteen; James, Jr., age nine; and John, age two. Their home is at 28 Las Cascades, Orinda, California.

Offices: 1003 Central Bank Building, Oakland, California.

DONALD JOSEPH RUSSELL

Donald Joseph Russell, president of Southern Pacific Company, was born January 3, 1900, in Denver, Colorado; son of Donald McKay and Josephine (Nunan) Russell.

He received his training as an engineer at Stanford University, 1917-1920, and began his railroad career in 1920 as timekeeper for a maintenance gang on Southern Pacific's Sacramento Division, then as instrumentman and assistant engineer on that division. During 1921-22 he took positions as assistant foreman and foreman of track gangs in California and Arizona to gain experience, returning to assistant engineer in charge of track and terminal improvement projects in California and Oregon, 1923 to 1927. He became roadmaster at Oakridge, Oregon, in 1927; trainmaster on Portland Division in 1929; assistant superintendent, same division, 1934; assistant to general manager, San Francisco, 1937; superintendent of Los Angeles Division, 1939; and assistant to the president, San Francisco, 1941. That same year he was named vice president; became a director of Southern Pacific Company in 1943; executive vice president in 1951; and president on January 1, 1952.

Mr. Russell is also member of executive committee, Southern Pacific Company; director and president, Texas and New Orleans Railroad Company; director, member of executive committee, and chairman of the Board, St. Louis Southwestern Railway Company; director and chairman of the Board, Pacific Electric Railway Company; director and member of executive committee, The Northern Pacific Terminal Company of Oregon; director, Stanford Research Institute; director, Association of American Railroads.

During the First World War Mr. Russell served with the Royal Air Force, 1918-19.

Member of Sigma Phi Upsilon, Delta Tau Delta, Newcomen Society. Republican. Roman Catholic. Member of the following clubs: Pacific Union,

San Francisco Golf (San Francisco); Burlingame Country Club (Burlingame); Menlo Country (Redwood City); California (Los Angeles); Links Club (New York); The Recess (New York).

Mr. Russell married Mary Louise Herring on February 8, 1921; children: Donna Louise (deceased), Mary Ann (Mrs. Richard K. Miller). Their home is in San Francisco, California, at 2298 Pacific Avenue.

Offices: 65 Market Street, San Francisco 5, California.

STANLEY S. LANGENDORF

STANLEY S. LANGENDORF, baking company executive, was born July 30, 1890, in Chicago, Illinois; the son of Bernard and Sarah (Judesberg) Langendorf. He was educated at Wilmerding School of Industrial Arts, San Francisco, California and took special business administration courses.

He started in his father's business in 1914; organized the Langendorf Baking Company in 1915, serving as vice president, general manager and director. Organized the Langendorf Baking Company of Delaware in 1926 for the purpose of acquiring additional bakeries on the Pacific Coast, was president, general manager, and director. Organized Langendorf United Bakeries, Inc in 1928; president, general manager and director. The company absorbed Langendorf Baking Company of Delaware and acquired plants in metropolitan cities of the Pacific Coast from Seattle to Los Angeles; the present company now operates twenty plants.

He is a member of the Commonwealth Club and the Concordia Club. His hobbies are golf, swimming, equitation, yachting, the theater and dancing. Published, "Idle Men and Idle Money Spell Depression," 1932.

Residence: Mark Hopkins Hotel.

Office: Langendorf United Bakeries, Inc., 1160 McAllister St., San Francisco 15, California.

CHESLEY MATHEW WALTER

Chesley Mathew Walter, attorney, was born November 19, 1889, in Savanna, Illinois; the son of John and Catherine (Duffy) Walter.

His preparatory and legal education was obtained at University of Illinois where he received his LL.B. degree. Admitted to the Illinois bar in 1911, Iowa bar in 1919, and California bar in 1931.

Mr. Walter is in practice of the law at Oakland, California, practicing individually.

Member of the State Bar of California, Alameda County Bar Association, American Bar Association; Apartment House Association; Pan-American Association; past commander, American Legion; Oakland Chamber of Commerce; Kiwanis International; Commonwealth Club; past national treasurer, Order of the Coif; American Interprofessional Institute; associate treasurer and member of Board of Directors, California College of Arts and Crafts; member Advisory Board, Salvation Army; past president, Oakland Housing Authority; past president, California State Apartment Conference; Athenian-Nile; 32nd degree Mason; Delta Sigma Rho; Phi Alpha Delta.

In 1912 Mr. Walter married Fannie Machen and has one child: David Oakley Walter. In 1941, married Dorothy Mills Smith.

Home: 376 Perkins Street, Oakland, California.

Office: 1419 Broadway, Oakland, California.

WILLIE OSBURN

WILLIE OSBURN, owner of the American Brass & Copper Co., was born in Willard, Kansas on October 16, 1894; the son of Delaney and Melvina Jane (Lane) Osburn. Graduated from Topeka (Kansas) College of Business in 1915. Married Margaret Jack Greathead October 16, 1924. Has two children, Jacqueline (Mrs. Edward R. Haldan) and Wylie Howard.

Mr. Osburn worked in the accounting department of the Rock Island Railroad 1915-17; served with the United States Navy from 1917 to 1920; was chief clerk for the United States Government 1920-22; general manager for Learner & Rosenthal 1922-25; has been owner of the American Brass & Copper Company, Oakland, California, since 1925.

He is president, Board of Trustees of the California College of Arts & Crafts; president, Oakland Salvation Army Advisory Board; vice president, Northern California-Western Nevada Council of Churches; director of the Oakland Community Chest; East Bay United Fund; Oakland Chamber of Commerce; Oakland YMCA; Crippled Children's Society; Oakland Council of Churches; past president of the Oakland Rotary Club; past district governor Rotary International; past president of the Oakland Boys' Club; Pan American Association; California Safety Association; Eastbay Chapter National Safety Council; Oakland Wholesale Credit Association; trustee of the Hahnemann Hospital and Hahnemann Foundation; former vice chairman, Oakland Housing Authority; campaign chairman, Red Cross 1946; Heart Fund 1951.

He was named Man of the Year by the Inter-Club Service Council in 1949. He is a Republican, Episcopalian, life member Knights Templar, 32nd degree Scottish Rite Mason, Shriner and Legion of Honor. He is a member of the Rotary Club of Oakland, Commonwealth Club, Athens Athletic Club, Athenian-

Nile Club, Lake Merritt Breakfast Club, 100 Club and the Orinda Country Club.

Home: 6175 Acacia Avenue, Oakland, California.
Offices: 1920 Union Street, Oakland, California.

EDWARD HOHFELD

Edward Hohfeld, lawyer, was born in Oakland, California, on May 9, 1875; the son of Edward and Rosa (Hillebrand).

He graduated from the University of California in 1898 with the degree of A.B.; received the degree of LL.B. from Harvard University in 1907. He was a teacher in the California High Schools from 1899 to 1904; admitted to the California bar in 1907.

Mr. Hohfeld has been in practice of the law in San Francisco, California, since his admittance to the bar in 1907. He is counsel for the firm of Morrison, Hohfeld, Foerster, Shuman & Clark; trustee of May T. Morrison Trust Estate, also William and Alice Hinckley Fund, and trustee of Mills College.

He is a member of the American Bar Association, San Francisco Bar Association, State Bar of California; patron of the California Academy of Sciences; member of the Phi Beta Kappa and Phi Delta Phi fraternities; and belongs to the Pacific-Union Club, Harvard Club and Commonwealth Club.

On April 22, 1915, he married Lillian Devendorf and they have one daughter, Lillian Jane. The family residence is at 2108 Broadway, San Francisco, California.

Offices: Crocker Building, San Francisco 4, California.

CHARLES W. FISHER

CHARLES W. FISHER was born at Oakland, California, on February 10, 1896; son of P. M. Fisher and Anna K. (Laumeister).

Education in the Oakland public grade and high schools, University of California (Hastings College of Law) 1922—degree of LL.B. Practicing attorney (civil) in Oakland since 1922. World War I veteran with foreign service.

Member California State Assembly 1931 to 1937, member Oakland Board of Education since 1941, president of said Board 1952; president of Homes & Children's Alliance, Inc. (a beneficent foundation) since 1927; member of Oakland Public Library Board of Directors 1927 to 1939; Phi Delta Phi honor Legal Fraternity; former member North Oakland Kiwanis Club (Board of Directors for seven years, secretary for two years); post commander North Oakland Post No. 423, American Legion; attorney for Post 1010 Veterans of Foreign Wars of the United States since 1943; charter member of Lawyers Club of Alameda County; member of Associated Sportsmen of California; Republican; Live Oak Lodge No. 61 F. & A.M. Oakland; member Alameda County Bar Association and State Bar of California.

Married Elsie Allen Leicester November 18, 1925.

Since 1930 he has diligently sponsored conservation legislation for the protection of fish and game in California.

GARRETT MC ENERNEY II

Garret McEnerney II, lawyer, graduated from St. Ignatius High School, then entered University of California, graduating in 1931 with the A.B. degree; studied law at Boalt Hall School of Law, graduating in 1934 with the LL.B. degree, and was admitted to the California bar in the same year.

He has been in practice of the law at San Francisco, California, since 1934, as a member of the firm of McEnerney & Jacobs; served as chairman of the Enemy Alien Hearing Board for Northern California from 1942 to 1945; chairman of San Francisco Chapter of American National Red Cross; former member and president of the San Francisco Board of Education; vice president and director of the San Francisco Musical Association; regent of the University of San Francisco; chairman of California Commission for Living War Memorials; member of the Board of Directors, Macy's, San Francisco; and is a member of the Board of Directors of the deYoung Museum Society of San Francisco.

Mr. McEnerney holds membership in the following clubs: Pacific-Union, Bohemian, Family, Burlingame Country, all of San Francisco; and Lawyers Club of New York.

On July 18, 1937, he married Eleanor Coburn. They are the parents of two daughters, Martha and Kathleen.

Offices: Hobart Building, San Francisco 4, California.

JOHN BERNARD RAUEN

John Bernard Rauen, president of United States Spring and Bumper Company, was born in Waconia, Minnesota, August 11, 1888; the son of Bernard and Caroline (Maurus) Rauen.

He received his education in the parochial grade schools and high schools in Waconia, Minnesota.

Mr. Rauen was assistant bank cashier with the Farmers State Bank of Waconia, Minnesota, from 1908 to 1911. Then general manager, secretary and treasurer for the United States Spring and Bumper Company from 1917 to 1932 and has been president of same since 1933, Los Angeles, California.

Member of the Probation Committee, County of Los Angeles, since 1947; member of California Manufacturers Association for twenty-seven years; past director and member of the Los Angeles Chamber of Commerce for over thirty years; member and director of American Ordnance Association, Los Angeles Post; member and director of Governing Board of Society of Automotive Engineers; member of Merchants & Manufacturers Association; and member and director of Vernon Chamber of Commerce.

Mr. Rauen holds membership in the following clubs: Jonathan, California, Beverly Hills, Los Angeles Country, Newman (Los Angeles, California); Balboa Bay Club (Newport Beach, California); Detroit Athletic, and Recess (Detroit, Michigan).

...

On January 27, 1920, Mr. Rauen married Agnes Earley and they have three children: Margaret Carolyn, John Bernard, Jr. and Patrick Thomas.

Home: 515 South Windsor Boulevard, Los Angeles 5, California.

Offices: 4951 Alcoa Avenue, Los Angeles 58, California.

MARCUS CAUFFMAN SLOSS

Marcus Cauffman Sloss, attorney, was born February 28, 1869, in New York City, New York. The son of Louis and Sarah (Greenebaum) Sloss.

After his preliminary education in the public schools of San Francisco he entered Harvard College, where he received the degree of A.B. in 1890 and the degree of A.M. in 1893. He studied law at Harvard Law School, receiving his LL.B. degree in 1893 and was admitted to the California State Bar in the same year.

Mr. Sloss was associated with the firm of Chickering, Thomas & Gregory from 1893 to 1900, at which time he became Judge of Superior Court of City and County of San Francisco. He continued in this office until appointed Associate Justice of the Supreme Court on February 1, 1906. On February 28, 1919, he resumed private law practice and is now senior member of the firm of Sloss & Eliot, San Francisco, California.

From 1934 to 1936 Mr. Sloss acted as arbitrator under the Award of National Longshoremen's Board, and is also active in the Community Chest and other welfare activities.

He holds membership in the American Bar Association, State Bar of California (past governor and vice president), San Francisco Bar Association (past governor and vice president); Harvard Law School Association; and the following clubs: Harvard of San Francisco (past president), Concordia-Argonaut, Bohemian, Presidio, and Family.

Mr. Sloss married Hattie Hecht in 1899 and they are the parents of three children: Margaret Kuhns, born in 1900; Richard L., born in 1904; and Frank H., born in 1908.

Residence: Clift Hotel, San Francisco, California.

Offices: 351 California Street, San Francisco, California.

PHIL TOWNSEND HANNA

Phil Townsend Hanna, public relations counselor, was born in Los Angeles, California, on August 24, 1896; son of Philip and Florence (Townsend) Hanna. He was a student at the University of Southern California, 1912-14.

Mr. Hanna was auto editor of the Los Angeles Tribune in 1915; reporter and editor on Los Angeles Express and Los Angeles Times, 1916-17; editor of Associated Press, 1917-20; editor of Western Journal Company, trade papers, 1920-27; editor of Westways since 1927. He has been public relations counsel for Auto Club of Southern California since 1940.

Founder and vice chairman of Wine and Food Society of Los Angeles; founder of Society of Public Relations Counsellors; trustee of Southwest Museum; director of Friends of Huntington Library; director of Historical Society of Southern California; member of the following clubs: Sunset, California, Chaparral, Sigma Delta Chi; National Press (Washington, D.C.).

Mr. Hanna is the author of "Libros Califorianos," 1933; "California Through Four Centuries," 1935; "California Under Twelve Flags," 1937; "Dictionary of California Land Names," 1947; editor of Map of Exploration in the Spanish Southwest; Chinigchinich, a Gil Blas in California (Alexandre Dumas); "Los Angeles in the Sunny Seventies" (Ludwig Salvator); "Lost and Living Cities of the California Gold Rush" (Philip Johnson).

Offices: 2601 South Figueroa Street, Los Angeles 54, California.

MARTIN POLIN

MARTIN POLIN, lawyer, was born July 15, 1916, in San Luis Obispo County, California. He is the son of Dr. Oscar Martin and Elizabeth Marie (Busch).

The late Dr. Oscar Martin Polin was born in Alma, Wisconsin; a graduate of the Northwestern University School of Dentistry; a practicing dentist; a dairy owner and rancher; the owner of one-half of the Oceanview Orchards subdivision, San Luis Obispo County, California; owner of a cattle ranch in Sonora, Mexico and a wheat ranch in Alberta, Canada.

Elizabeth Marie (Busch) Polin, too, was born in Alma, Wisconsin, continues as owner of the San Luis Obispo County ranches, is also the owner of Busch Springs and Mountain Ranch on the Russian River, Mendocino County, California.

Dr. Polin's father was Martin Polin, born in Zillis, Switzerland. He fought in the Civil War on the side of the Union in five major engagements, became a merchant in Alma, Wisconsin, and in 1886 purchased a ranch in the Carissa Plains, San Luis Obispo County, California, residing with his wife in that County.

His wife, Magdalena Liesch Polin, the daughter of an innkeeper, was born in Schersch, Graubunden, Switzerland.

Elizabeth Marie (Busch) Polin's father was John T. Busch, whose grandfather was Georg Busch of Hamburg, Germany, well known philanthrophist and author of books on higher mathematics. John T. Busch was born near St. Charles, Missouri. As a young man he was a surveyor and guide, afterwards becoming an insurance representative for the Metropolitan Life Insurance Company of New York. His later years were spent in developing his Busch Mineral Springs and Mountain Ranch in Mendocino County, California, on which arises the highest source of the Russian River.

Martin Polin graduated from the San Luis Obispo High School in 1934,

where he served as president of Student Body and also of California Scholarship Federation, and received the Y.M.C.A. All-Around Student Award; received the Scholarship Award from Menlo School and Junior College in 1934; Lower Division Honors from Stanford University in 1936; received the degree of A.B. from Stanford University (Basic Medical Sciences and Social Science Major—Economics, Political Science and History, 1939); received the George E. Crothers Law School Scholarship Award, Stanford Law School, 1941; student in International Problems, George Washington University, 1943; Berlitz School of Languages, Washington, D.C., 1943; received the LL.B. degree from Harvard Law School in 1945; University of California Extension Student, International Affairs, 1949.

Mr. Polin was admitted to the bar in San Francisco, California, on December 2, 1947, and from 1947 to 1948 was in the San Luis Obispo District Attorney's office. Since 1949 he has practiced individually in San Luis Obispo, California.

Member of the California Scholarship Federation; Young Men's Christian Association; the Farm Bureau; Phi Alpha Delta Legal fraternity; Oliver Wendell Holmes Chapter; Community Church of Great Neck, Great Neck, Long Island, New York; Board of Trustees, First Presbyterian Church of San Luis Obispo; Masonic Lodge, King David's Lodge, No. 209; Lions Club; World Affairs Council of Northern California; San Luis Obispo County Bar Association; State Bar of California; San Luis Obispo County Chamber of Commerce, Chairman of National-Local Affairs Council.

Owner of Martin Laboratories, San Luis Obispo, California, manufacturing chemical compounds; a licensed Real Estate Broker, State of California; manager of family ranches, San Luis Obispo County, California.

Mr. Polin is single. His ancestry is Danish, English, German, Irish, Romansh, Scotch, and Swiss. His avocation is international welfare. He served as first chairman of Stanford Inter-Faith Council, organized at Stanford University, 1940; Mediator for National War Labor Board, Washington, D.C., 1942-43; Associate Economist, reviewing decisions of Western United States Regional War Labor Boards, for National War Labor Board, 1943-44; appointment with Foreign Service Auxiliary of United States Department of State, 1943.

Residence: 1831 Garden Street, San Luis Obispo, California.

Offices: Suite 3-5 Wickenden Building, San Luis Obispo, California.

ALEXANDER FINTA

ALEXANDER FINTA, sculptor, painter and author, was born June 12, 1881, in Turkeve, Hungary; the son of Alexander and Roza (Hajdu) Finta.

Student at Real Gymnasium, 1891-97, European art schools and academies, 1897-1912, and Columbia University, 1928. He came to the United States in 1923 and was naturalized in 1930.

Mr. Finta is recognized throughout the world as one of the outstanding sculptors of our age. He has immortalized Cardinal Hayes (marble bust), General Grant (statue), Washington Irving, Walt Whitman and Robert Fulton; art expert for the Stone Mountain monument at Atlanta, Georgia; and has permanent exhibitions in the Numismatic Museum of New York and is represented in the Metropolitan Museum of Arts of New York with a marble bust of Cardinal Hayes, the National and Fine Arts Museums of Budapest; sculptor for Twentieth Century Fox Film Studio Company; represented by statuary in Budapest, Hungary, and Transylvania; monuments to war heroes in Jugoslavia, Czechoslovakia, a sixteen-piece group in Cathedral of Dom Pedro, Brazil, a twelve-foot granite monument "Strength," in Rio de Janeiro, and a Civil War Memorial—Civil War infantryman "The Spirit of Columbia," to be placed in Pershing Square, Los Angeles, which will tower eighteen feet high when completed.

He has won thirty-six public monument competitions in eleven nations and his work is well known in Europe, South America and the United States. He did a bronze memorial of Professor William H. Park, Health Department, New York; marble portrait of St. Stephen, King of Hungary, for Catholic Church of St. Stephen, New York; and bronze portrait relief of Michael de Kovats; and many other notable works. Awarded a special medal for artistic merit and also the popular vote competition.

An author of note, Mr. Finta has been honored by the Edgar Allan Poe Society. Author of: "Herdboy of Hungary," published by Harper's in 1932 (Junior Literary Guild Selection); "Best Short Stories for Children," 1934; "The Big

Game Hunt" (serial), 1936; "My Brother and I"; "Kis Bojtar"; "Sanko" (serial in Tarogato Magazine) 1941-43. Author of epic poems; Ki Vagy?, The Wonder-voiced Colt's Bell; two volumes of lyric poems; epic poem "Attila"; and is also a contributor to magazines. Mr. Finta is a distinguished lecturer.

Member of Painters' and Sculptors' Club of Southern California (honorary secretary) and California Art Club, both of Los Angeles.

Mr. Finta married Eszter Finta of Turkeve, Hungary, April 25, 1914; one son, Alexander. On June 12, 1919 he married (2d) Catherine Kantor of Budapest.

Address: 2823 South Hobart Boulevard, Los Angeles 18, California.

FRANKLIN C. STARK

Franklin C. Stark, lawyer, was born in Unityville, South Dakota on April 16, 1915. The son of Fred H. and Catherine (Culver) Stark.

Graduated from Dakota Wesleyan University (Mitchell, South Dakota) with the B.A. degree, then studied law at Northwestern University School of Law (Chicago, Illinois) where he received his J.D. degree; admitted to the Illinois bar in December 1940 and the California bar in June 1946.

Mr. Stark began law practice in association with the firm of Sidley, McPherson, Austin & Burgess, Chicago, Illinois; then with the firm of Fitzgerald, Abbott & Beardsley, Oakland, California, and is now a partner in the firm of Stark & Champlin, Oakland. Served as editor in chief, Illinois Law Review, 1939 to 1940. During World War II was a member of the General Counsel's Office in the office of Price Administration, Washington, D.C. (1941-1942) and then on active duty with the U. S. Navy (1942-1945).

Member of the American Bar Association, State Bar of California, Alameda County Bar Association; Order of the Coif, Pi Alpha Delta, Phi Kappa Phi, Pi Kappa Delta; A.F. and A.M.; and B.P.O.E.; lecturer on Commercial Law, School of Business, University of California, Berkeley, Calif., since 1946; Methodist. Republican. LCDR, United States Naval Reserve.

Mr. Stark married Alice C. Churchill on September 16, 1941 and they have three children, Margaret C., Wallace C., and Judith C.

Home: 4252 Coolidge Avenue, Oakland, California.

Office: Financial Center Building, Oakland 12, California.

JOHN WESLEY CLINE, M.D.

John Wesley Cline, M.D., was born in Santa Rosa, California, on July 2, 1898; the son of John Wesley and Mary Frances (McCory) Cline.

After receiving his A.B. from University of California in 1921 he attended Harvard Medical School where he received his M.D. degree in 1925.

Dr. Cline is in practice in San Francisco, California. He is a member of the San Francisco Medical Society (president, 1942); California Medical Association (president, 1947-48); American Medical Association (president, 1951-1952); San Francisco Surgical Society (president, 1947); Pacific Coast Surgical Association; American College of Surgeons; California Academy of Medicine; International College of Surgeons (honorary); Commonwealth Club (member of Board of Governors); American Cancer Society (secretary of California Division); and member of Cancer Commission, California Medical Association.

Dr. Cline was a delegate to the World Medical Association, 1948-49, and member of Council on Medical Education and Hospitals, American Medical Association, 1952-1957.

On June 23, 1925, Dr. Cline married Edith Bertha Cordé at Berkeley, California. They have three children: John Wesley Cline, III, Robert Cordé Cline and Janet Mary Cline.

Home: 3467 Pacific Avenue, San Francisco, California.

Offices: 490 Post Street, San Francisco 2, California.

MILO W. BEKINS

Milo W. Bekins, president of Bekins Van & Storage Company, was born in Sioux City, Iowa, on December 21, 1891. He is the son of Martin and Katherine (Cole) Bekins. Graduated from Polytechnic High School at Los Angeles, California.

Mr. Bekins was a partner in the Bekins-Speers Motor Company, automobile sales agency, in Los Angeles and San Francisco, California, 1908 to 1916. He has been president of Bekins Van & Storage Company of California since 1917, with offices throughout California. Also director and officer of Bekins Subsidiary Companies, Bekins Van Lines Company, an interstate van company operating in all of the forty-eight states, with head offices in Chicago, and Bekins Van & Storage Company of Arizona and Texas.

In addition to the above he is also president of Bekins Household Shipping Company of California; president of Bekins Packing Corporation of California; director of Douglas Aircraft Company, Inc., of Santa Monica, California, since 1945; director of Citizens National Trust & Savings Bank since 1933; director and chairman, State Highway Committee of California State Chamber of Commerce.

Past president of California Moving & Storage Association, National Furniture Warehousemen's Association, and Beverly Hills Chamber of Commerce.

Member at large of National Council of Boy Scouts of America, and director of Region 12; member and director of California Club; member of Los Angeles Country Club; member of Bel-Air Bay Club, and other civic and cultural organizations.

Mr. Bekins married Dorothy Eloise Watson of Los Angeles (birthplace—Birmingham, Alabama) in 1917 and has four children: Barbara (Mrs. Pettee), Virginia (Mrs. Daum), June E. and Milo W., Jr. There are six grandchildren.

Home: 811 North Alpine Drive, Beverly Hills, California.

Offices: 1335 South Figueroa Street, Los Angeles 15, California.

LESLIE CHARLES ROGERS

Leslie Charles Rogers, lawyer, was born February 21, 1896, on a wheat farm near Washtucna, Adams County, Washington. Parents: Charles Franklin and Kate Frances (Baker) Rogers.

Attended public schools of Adams County, Washington and Ventura County, California. Graduate: Stanford University, Class of 1917, with degrees of A.B. and LL.B. Prominent in student activities and athletics (rowing crew).

Mr. Rogers has been in practice of law in San Francisco, California, since June, 1919. Presently partner in firm of Rogers and Clark, organized January 1, 1932.

During World War I, he was a second lieutenant in the Infantry.

Member: American Bar Association; San Francisco Bar Association; Phi Kappa Sigma Fraternity; Phi Delta Phi Fraternity; Stanford Honor Societies: Quadrangle Club, Skull and Snakes, Block S. Society; and the Commonwealth Club of San Francisco.

Mr. Rogers married Frances Bliss in 1922. They have three children: Leslie Charles, Jr., born in 1923; William Bliss, born in 1924; and Elizabeth Frances, born in 1927.

Homes: 52 El Camino Real, Berkeley, California, and Spring Mountain Road, St. Helena, Napa County, California.

Office: 111 Sutter Street, San Francisco, California, since August 1, 1928.

WALTER LEROY HUBER

WALTER LEROY HUBER, civil engineer, was born in San Francisco, California, on January 4, 1883; son of M. F. and Celia (Dill) Huber. He received the degree of B.S. in Civil Engineering from the University of California in 1905.

Mr. Huber was assistant engineer with J. D. Galloway, San Francisco, 1905-06; chief structural designer with Howard & Galloway, 1906-08; chief engineer for supervising architect, University of California, 1908-10; district engineer for United States Forest Service, in California and Nevada, 1910-13; in private practice since 1913 and in partnership with Edward M. Knapik since 1941. Mr. Huber has engaged in hydroelectric, hydraulic and structural work and valuations throughout the Western United States; consultant on Hogan, Big Tujunga, Morris, and many other dams; consulting engineer for State Department of Public Works, California, on many projects, including San Gabriel Dam No. One, and Central Valley Project; consulting engineer for California Debris Commission on arch dams; member of Board of Consulting Engineers of United States War Department on flood control projects on Los Angeles, San Gabriel and Santa Ana Rivers, including Prado, Sepulveda, Brae, Fullerton and Santa Fe dams; also on Kings and Kern Rivers, including Pine Flat and Isabella dams. He was structural engineer on the 4-story underground garage occupying all of Union Square, San Francisco; special consultant on the earthquake resistant design of many large structures; member of Advisory Committee to Bureau of Building Inspection, San Francisco, 1930-37; regional engineering advisor to Reconstruction Finance Corporation, 1932-33; special consultant to United States War Department on structures, water supplies, etc.; engineer for Hammond General Hospital, DeWitt General Hospital and other military works; 1942-43; engineer for shop buildings, Hunters Point, Dry Docks, United States Navy, 1944.

Member of California Forest Study Committee, California State Chamber of Commerce, 1926-38, and Governor's Advisory Engineering Committee on

California State Water Resources Development, 1932; regional water consultant for National Resources Planning Board, 1934-43.

He holds membership in the American Society of Civil Engineers (director, 1922-24; vice president, 1926-27; president, 1952-53); American Concrete Institute; Seismological Society; Society of California Pioneers; California Historical Society; Phi Sigma Kappa, Sigma Xi, Tau Beta Pi, and Chi Epsilon; Sierra Club (director 1915-48; vice president, 1922-24; president, 1925-26; honorary vice president, 1948 to date); Commonwealth, Engineers, and American Alpine Clubs. Mr. Huber is the author of papers on mountaineering, building and dam construction, earthquake effects on structures, etc.

On November 11, 1941, Mr. Huber married Alberta Mann Reed. Their home is at 19 Presidio Terrace, San Francisco, California.

Offices: 1 Montgomery Street, San Francisco 4, California.

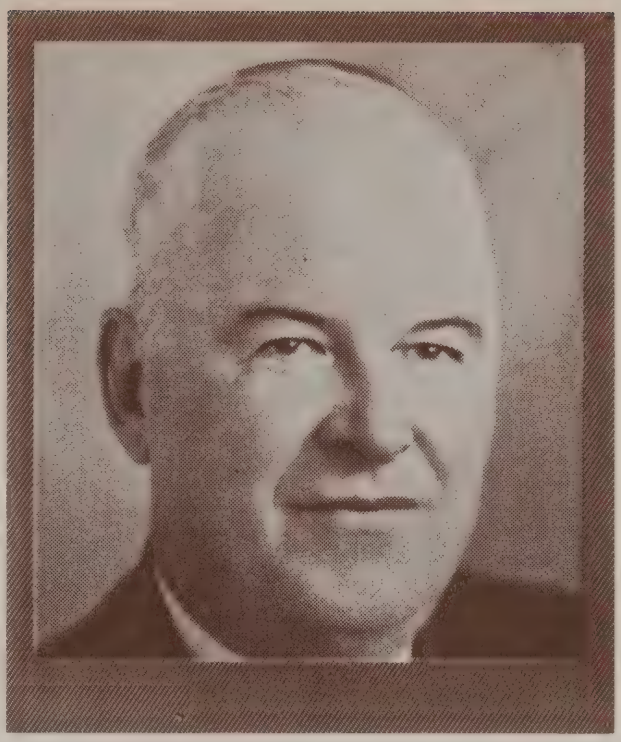

ARTHUR H. KENT

Arthur H. Kent, lawyer, was born in Lincoln, Nebraska, on March 19, 1894; the son of Sidney John and Alice Margaret (Taylor) Kent.

He received his A.B. magna cum laude in 1917 from the University of Southern California, and the J.D. degree from Leland Stanford University in 1925.

Mr. Kent was admitted to the California bar on November 1, 1938, and is in practice at San Francisco as senior partner of the firm of Kent and Brookes.

Served as assistant professor of law at the University of Oregon, 1925 to 1926; associate professor of law at University of Cincinnati, 1926 to 1927; professor of law, secretary of Law School, and Dean of Pre-Professional Students, University of Chicago, 1927 to 1935; visiting professor of law at various times at University of Michigan, Columbia University, Stanford University, University of California, West Virginia University, University of Washington and University of North Carolina.

Mr. Kent served as assistant chief counsel and acting chief counsel for the Bureau of Internal Revenue, Washington, D.C., from 1934 to 1936, and as assistant general counsel for United States Treasury Department from 1936 to 1938, acting as Tax Legislative Counsel. He served for many years as a member of the Committee on Federal Income Tax, Section of Taxation, American Bar Association, and other committees of that section, and since 1949 has been a member of the Council of the Section of Taxation. He is also a member of the Advisory Committee on Tax Procedure for the United States Treasury Department. Mr. Kent has written extensively for law reviews and other publications, principally in the field of the Law of Taxation.

Member of the American Bar Association, American Judicature Society, California Historical Society, the State Bar of California, San Francisco Bar Association; Phi Beta Kappa, Phi Beta Kappa Associates, Order of the Coif, Phi Delta Phi and Sigma Alpha Epsilon; member of the United States Supreme Court Bar; belongs to the Bohemian Club of San Francisco.

On August 22, 1919, Mr. Kent married Estrelle Mae Cook, and they have one daughter, Margaret Lillian. The family residence is in San Mateo, California.

Offices: 1720 Mills Tower, San Francisco, California.

CHARLES SURENDORF

Charles Surendorf, artist, was born in Richmond, Indiana, on November 9, 1906; the son of Charles and Mary Jane (Hurley) Surendorf.

He was a student at the Chicago Art Institute League, 1924-26, Art Student's League, New York, in 1927, and Ohio State University in 1928.

Mr. Surendorf moved to Logansport, Indiana, in 1929 and opened a studio. Received two prizes in the same year for oil paintings and has won numerous awards since on water colors and oils. He is internationally known as a printmaker and has had his engravings accepted in all important national and international graphic shows and prints displayed in the Metropolitan, Brooklyn, Chicago, San Francisco, Corcoran and Philadelphia Museums. The De Young Museum in San Francisco and the California State Library each own a collection of fifty Surendorf wood and linoleum engravings. Also represented in other galleries, museums and private collections as well as in The Library of Congress.

In 1935 he moved to California and had a studio in San Francisco; then moved to Columbia, California, in 1946. He conducts classes in painting and printmaking and taught one year in California College of Arts and Crafts, Oakland; worked in Tahiti, New Orleans, California desert, San Francisco, Indiana, and the Mother Lode country. Received 47 awards for prints and paintings; director of Mother Lode Summer Art School, Columbia, California; instructor at California College of Arts and Crafts; established and is director of the Mother Lode Art Gallery; and illustrator of "Mr. Pinney" (juvenile), 1945.

Member of Bay Area Artists Group; director of San Francisco Municipal Art Shows; chairman of San Francisco Committee for Municipal Art; member of Indiana Society of Printmakers, San Francisco Art Association, California Society of Etchers (secretary), Northwest Printmakers Society, Richmond Art Association, and New Orleans Art Association. He directed the first outdoor art show sponsored by the San Francisco Art Commission for the City of San Fran-

cisco, in 1946. Also organized the first outdoor art show in Washington, D.C., in 1932. Both shows are now annual events. His work is in Maxwell Galleries and often displayed at the City of Paris, and Gumps, in San Francisco.

Mr. Surendorf married Natalia Paine (divorced); one daughter, Tamara Karla. His second marriage was to Barbara Stoner who was formerly assistant curator of the City of Paris Art Gallery in San Francisco. They have three children.

Home: Yankee Hill Road, Columbia, California.

Address: Mother Lode Art School, Columbia, California.

THEODORE SAMMIS WALKER

THEODORE SAMMIS WALKER, vice president and manager of Red River Lumber Company, was born in Minneapolis, Minnesota, on February 25, 1901. The son of Fletcher Loren and Eveline Van Winkle (Sammis) Walker.

Mr. Walker was resident manager of the Red River Lumber Company, Westwood, California (established in 1884), from 1924 to 1933 and was vice president and manager of the Lumber Division of same from 1933 until the liquidation of the company in 1945. He is president of Shasta Forests Company; and vice president and director of Chatham-Walker, Inc.

During the Second World War, 1943 to 1944, Mr. Walker served as lieutenant with the United States Navy.

Mr. Walker is a Republican; belongs to the Methodist Church; and is a member of the Florida Yacht Club of Jacksonville, Florida, and the Menlo Circus Club, Menlo Park, California.

Mr. Walker's second marriage was to Sylvia S. Young on October 7, 1931. He has two children: Richard Philip and Ramona Jean.

Home: 168 Eleanor Drive, Woodside, California.

Office: 626 Woodside Road, Redwood City, California.

CLAUDE L. ROWE

Claude L. Rowe was born in Fresno, California; the son of William Rowe and Claudia (Robensen) Rowe.

He received the A.B. degree from the University of California in 1921, LL.B. degree from Harvard University Law School in 1924. Admitted to the bar in San Francisco, California, in 1924.

He was city attorney, Fresno, California, is in general practice under his own name at present time. He specializes in water law and has successfully handled some of the largest water cases in the West.

He was in a machine gun company during World War I.

Mr. Rowe is a member of the following: California State Bar Association, Fresno County Bar Association, American Bar Association, University Sequoia Club, American Legion Post No. 4, Elks Lodge No. 439, Sunnyside Country Club, Fresno Lodge F. & A.M., Fresno County Sportsmen's Association, and a national director of the Izaak Walton League. He was a member of Fresno City Planning Commission from 1929-1949.

Married Lorraine Timblin, and they have a son, Claude Rowe, Jr.

Mr. Rowe's hobby is conservation of fish and wildlife.

Residence: 631 Carmen Avenue, Fresno, California.

Office: 910 Security Bank Building, Fresno, California.

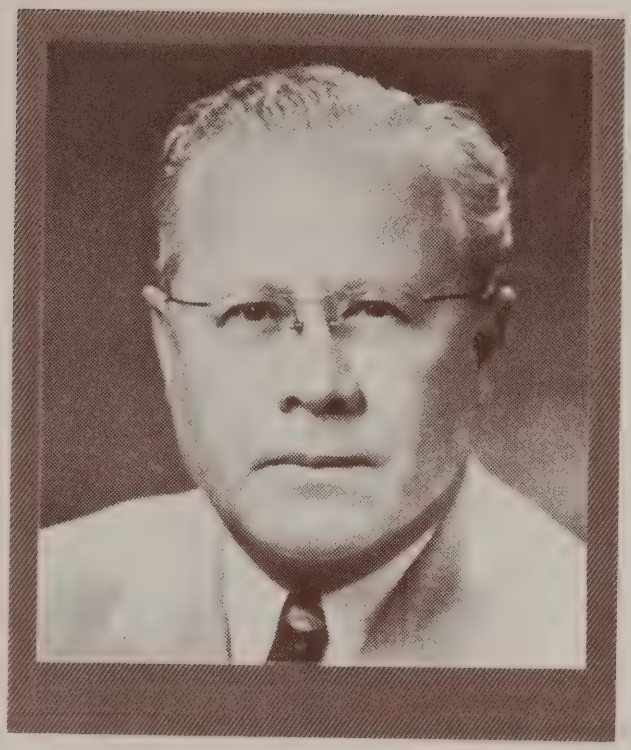

FRANK S. RICHARDS

Frank S. Richards, lawyer, was born in Salt Lake City, Utah, on November 30, 1890; son of F. D. and Anna (Sells).

He attended private schools in New York and New Jersey; studied law in the offices of Richards, Richards & Ferry, Salt Lake City, Utah, and attended Columbia University Law School, New York City; admitted to the bar of Utah in October, 1912, and bar of California in 1924; also to the United States Supreme Court.

Mr. Richards began the practice of law at Salt Lake City, Utah, in association with the firm of Richards & Richards; served as assistant county attorney of Salt Lake County, Utah, and later as district attorney, Third Judicial District, Utah; removed to San Francisco, California where he became associated with the firm of Dunn, Brobeck & Phleger; he then removed to Oakland, California, where he has been a member of the following firms: Chapman, Trefethen, Richards & Chapman; McCarthy, Richards & Carlson; Donahue, Richards & Hamlin; and present firm of Donahue, Richards, Rowell & Gallagher.

Mr. Richards specializes in trial work and matters before the Public Utilities Commission. He is general counsel for Key System Transit Lines, general counsel and director of Lucky Stores, Inc., general counsel and director of Pacific Turf Club, Inc., attorney for Oakland Society for the Prevention of Cruelty to Animals, director of Crippled Children's Society of Alameda County, American Cancer Society (Alameda County Branch), Cerebral Palsy Children's Society, director and secretary of Golden Gate Fields Foundation.

He is a member of the Alameda County Bar Association, California State Bar Association and American Bar Association; Claremont Country Club, Athenian-Nile Club, Elks Club; Piedmont Blue Lodge; Scottish Rite Bodies of Oakland; Aahmes Temple; and the California Historical Society.

On December 12, 1914, he married Madeleine Cummings (deceased) in

New York City; one son, Joseph Tanner. His second marriage was with Natalie Van Order on August 5, 1949, in Piedmont, California.

Residence: 260 Sea View Avenue, Piedmont, California.

Offices: 1500 Bank of America Building, Oakland, California.

JOHN CARY SUTHERLAND

JOHN CARY SUTHERLAND, president of Allied Compensation Insurance Company, was born in Rockford, Illinois, May 5, 1906; the son of Harry and Maude (Perkins) Sutherland. He received his education in the public schools of Oakland, California.

Mr. Sutherland was branch manager of the State Compensation Insurance Fund at Stockton and Sacramento, California, 1930 to 1937; assistant manager of California Compensation Company, Los Angeles, 1937 to 1942; vice president of Colonial Insurance Company, Los Angeles, 1942 to 1944; production manager of Industrial Indemnity Company, Los Angeles, 1944 to 1945; and has been president of Allied Compensation Insurance Company, Los Angeles, since 1945. Also has been general manager of Compensation General Agency since 1945.

Mr. Sutherland married Barbara Gabriel on July 19, 1939, and has two children, John Cary, Jr., and Linda.

Home: 1051 Oxford Way, Flintridge, California.

Offices: 601 South Ardmore Avenue, Los Angeles 5, California.

FRANK FINLEY MERRIAM

Frank Finley Merriam, former Governor of California, was born in Hopkinton, Iowa, on December 22, 1865. He received his education at Lenox College, Hopkinton, Iowa.

Mr. Merriam began his career as principal of schools in Iowa and Nebraska; then member of the Iowa House of Representatives from 1896 to 1898, and auditor for the State of Iowa for two terms. He became engaged in newspaper business in Iowa, Indian Territory, and with the Long Beach (California) Press. President of Citizens State Bank of Long Beach, California, from 1924 to 1926; member of the California House of Representatives for six terms and elected to the State Senate in 1928. Served as Lieutenant Governor of California from 1931 to 1934 and Governor from 1934 to 1939.

Mr. Merriam is in the real estate business in Long Beach, California, is honorary president of the State Real Estate Association and president emeritus of the Long Beach Advertising and Sales Club. Republican.

Address: 20 Lindero Avenue, Long Beach 3, California.

ALBERT MILES PAUL

Albert Miles Paul, president of California Products Company, was born January 25, 1883, in Abilene, Kansas; son of Albion Howard and Mary Keturah (Lyons) Paul. He received his B.S. at University of California in 1909.

Mr. Paul was manager of the Hendrick Estate at Riverside, California, 1910 to 1911; manager of land department of Natomas Consolidated, Sacramento, California, 1912 to 1915; manager of La Hacienda Company, Los Angeles, 1916 to 1918; assistant general manager of Fruit Growers Supply Company, Los Angeles, 1919 to 1925; general manager of Sun-Maid Raisin Growers Association, Fresno, California, 1926 to 1928; and has been president and general manager of California Products Company, Fresno, California, since 1929.

Mr. Paul was appointed a member of a statewide executive committee of Industrial Salvage Section Bureau of Industrial Conservation, WPB, 1942. He is a member and director (1935-52) of Wine Institute; director (1937-39) and member of National Association of Manufacturers; vice chairman of Agricultural Cooperative Committee (1939-42), and member (board of governors) National Farm Chemurgic Council; and member of the California State Water Pollution Control Board. He is a Republican.

Member of Alpha Delta Phi Fraternity; and member of following clubs: Bohemian, Rotary, and Sequoia-Sunnyside Country (Fresno).

Mr. Paul married Genevieve Buchanan on December 10, 1910 (died in 1918); one son, Albert Miles, Jr. His second marriage was to Julie Edith Henn on January 2, 1923; one son, John Paul.

Home: 1221 South Clovis Road, Fresno, California.

Office: 3000 Butler Avenue (P.O. Box 311), Fresno 8, California.

MARK R. SULLIVAN

MARK R. SULLIVAN, president of Pacific Telephone and Telegraph Company, San Francisco, was born February 1, 1896, in Oakland, California. He is the son of Robert E. and Margaret (Tierney) Sullivan. Received his education in the public schools of San Francisco.

Mr. Sullivan became associated with the Pacific Telephone and Telegraph Company at San Francisco, California, in 1912. First as traffic clerk, then traffic student, 1912-13; traffic inspector, 1913-15; general traffic manager 1928-1934; vice president and general manager 1934-1938; first vice president 1939-1941; president since 1947. He was vice president of the American Telephone and Telegraph Company, New York, from 1942 to 1945; president of The Chesapeake and Potomac Telephone Companies, Washington, D.C. from 1945 to 1947.

Mr. Sullivan married Alice Newkirk on May 12, 1917, and has one daughter, Patricia. Their home is at 2222 Hyde Street, San Francisco, California.

Offices: 140 New Montgomery Street, San Francisco 5, California.

ALEXANDER JERRY STODDARD

ALEXANDER JERRY STODDARD, superintendent of Los Angeles City Schools, was born in Auburn, Nebraska, on March 7, 1889; the son of Alexander and Mary (Newman) Stoddard.

Graduated from Peru (Nebraska) State Teachers College in 1910; studied law at the University of Michigan from 1913 to 1915; received his B.S. in Education at University of Nebraska in 1922; A.M. from Columbia in 1924; Ed.D. from Rhode Island College of Education in 1933; L.H.D. from Beaver College in 1939; LL.D. from Temple University in 1939 and from University of Nebraska in 1940; L.H.D. from University of Pennsylvania in 1940.

Dr. Stoddard was a teacher in the rural schools in Nebraska from 1905 to 1907; principal of elementary school, Auburn, Nebraska, from 1907 to 1909; superintendent of schools in Newman Grove, Nebraska, from 1910 to 1915, Havelock from 1916 to 1917, Beatrice from 1917 to 1922, Bronxville, New York, from 1922 to 1926, Schenectady from 1926 to 1929, Providence, Rhode Island, from 1929 to 1937, Denver, Colorado, from 1937 to 1939, Philadelphia from 1939 to 1948, and Los Angeles, California, since 1948.

President of Rhode Island Institute of Instruction, 1932-33; lecturer at Connecticut Summer School for Teachers, Yale, 1923-26, and at Teachers College, Columbia, 1929-31.

Chairman of Education Policies Commission, 1936 to 1946; member of Committee on Teacher Education; member of Committee on Teacher Examination; member of Advisory Board, Air-Age Research; trustee of Editorial Board, School and Society; president of American Association of School Administrators, 1935, N.E.A. (chairman of Year Book Commission, 1933); member of United States Education Mission to Japan in 1946; and member of National Commission UNESCO.

Member of Phi Delta Kappa Fraternity. Protestant. Co-author of "Learning

to Spell and English Series"; and contributor to professional journals. Member of the Rotary Club.

Dr. Stoddard married Sadie Keefer Gillan on August 6, 1913, and has two children: Eleanor and Hudson. Their home is at 888 Via del Monte, Palos Verdes Estates, California.

Offices: 450 North Grand Avenue, Los Angeles 12, California.

DANIEL COWAN JACKLING

Daniel Cowan Jackling, mining, was born August 14, 1869, in Hudson Township, Bates County, Missouri. The son of Daniel and Lydia Jane (Dunn).

He attended the junior academic year at State Normal School at Warrensburg, Missouri, 1888-89, then entered the Missouri School of Mines for the academic year 1889-90. From 1891 to 1893 he was assistant professor of Chemistry and Metallurgy at Missouri School of Mines, Rolla, Missouri; received the B.S. degree in 1892, Met.E. degree in 1900; and the D.Eng. degree in 1933.

From 1894 to 1895, Mr. Jackling was employed as chemist and metallurgist at the Cripple Creek District, Colorado; then in charge of construction and operation, Metallurgical Works, Mercur Gold Mines, Mercur, Utah, from 1896 to 1900. In 1903 he organized the Utah Copper Company. During the period 1904 to 1942, he served successively as director and/or general manager, managing director, vice president and, for about twenty years, as president of the following mining and metallurgical corporations: Utah Copper Company, Nevada Consolidated Copper Company, Ray Consolidated Copper Company, Chino Copper Company, Nevada Consolidated Copper Corporation, Gallup American Coal Company, and the corporate subsidiaries of these, including the Nevada Northern Railway Company, Bingham & Garfield Railway Company and Ray & Gila Valley Railroad Company, and also held similar offices with the Butte & Superior Mining Company, Alaska Gold Mines Company, Granby Consolidated Mining Company, American Zinc, Lead & Smelting Company, Mesabi Iron Company, and numerous other industrial corporations of lesser importance. Also served as a director of Braden Copper Company and director of Mining Operations of the Kennecott Copper Corporation. Mr. Jackling was retired as an officer and director of all the foregoing industrial corporations named during or before 1942 except the Mesabi Iron Company, of which he remains president and director. During the stated period he also served as a director of the Chase National Bank, 1916-1924.

Served as colonel with the Colorado State National Guard, active service, staff of Governor J. H. Peabody, 1903-1904; colonel, staff of Governor Spry, Utah, 1909-1913; was Utah Commissioner to the Alaska-Yukon-Pacific Exposition in 1909; director of United States Government Explosives Plants, 1917-1919; assistant to United States Director, Purchases, Storage and Traffic, 1918; member of University of Missouri Advisory Council, 1933.

Member of American Institute of Mining & Metallurgical Engineers (director 1925-28, 1938-41; president 1938); Mining & Metallurgical Society of America (councilor 1939-44); Missouri School of Mines Alumni Association (president 1932-33); American Chemical Society; The Western Society of Engineers; The American Society of Mechanical Engineers – Fellow; American Institute of Electrical Engineers; Newcomen Society of England (American branch); and the following clubs: Menlo Country (San Mateo County, California); Pacific-Union, Engineers (San Francisco); Alta (Salt Lake City, Utah); and Mining Club (New York City). Republican.

Mr. Jackling was awarded the Active Service Gold Medal from Colorado State National Guard in 1904; Distinguished Service Medal in 1919; Gold Medal from Mining & Metallurgical Society of American in 1926 "for distinguished service in the development of low-grade mines"; William Lawrence Saunders Gold Medal "for achievement in mining"; the John Fritz Medal "for notable industrial achievement in initiating mass production of copper from low-grade ores, through application of engineering principles"; the Washington Award "for pioneering in large-scale mining and treatment of low-grade copper ores, releasing vast resources from formerly worthless deposits"; Doctor of Laws from University of California in 1940; Doctor of Engineering from University of Southern California in 1940; and Doctor of Science from University of Utah in 1942.

On April 5, 1915, Mr. Jackling married Virginia Jolliffe at San Francisco, California. Residence is at Woodside, San Mateo County, California.

Offices: 1800 Hobart Building, San Francisco 4, California.

STUART N. GREENBERG

STUART N. GREENBERG, owner and president of M. Greenberg's Sons, was born in San Francisco, California, on November 23, 1894; the son of Joseph and Bertha (Neugass) Greenberg. Student at the University of California, 1918. Served in World War I as officer and flyer in U.S. Army Air Corps. Mr. Greenberg has been president of M. Greenberg's Sons, San Francisco, California since 1942, and owner since 1924. Also president and owner of Josam Pacific Company of San Francisco since 1942; president of Sacramento (California) Medico-Dental Building since 1942.

Member of Temple Emanu-El, Sinai Memorial Chapel (member of Board of Directors); Hebrew Home for Aged Disabled (member of Board of Directors); California Metal Trades Association (member of Board of Directors), and the following clubs: Concordia-Argonaut, Lake Merced Golf Club, Commonwealth Club, Pacific Lodge No. 136, F. & A.M.-Scottish Rite, San Francisco Bodies, Islam Temple—life member of Shrine.

Mr. Greenberg improved and patented a special Fire Hydrant which was originally designed by his grandfather in 1854, who pioneered in brass foundry and machine works, establishing his factory in San Francisco in the gold rush days.

RALPH S. FRANTZ

Ralph S. Frantz, owner and general manager of Frantz Industries, was born in Rocky Ford, Colorado, on August 12, 1909; son of Osee C. and Blanch B. (Talhelm) Frantz.

He was a student at McPherson (Kansas) College from 1927 to 1929; then at General Motors Institute of Technology (Flint, Michigan) from 1929 to 1931.

Mr. Frantz was associated with Cadillac Motor Car Division, General Motors Company, Detroit, Michigan, from 1929 to 1943; student of engineering from 1929 to 1931, project engineer from 1931 to 1939, engineer in charge of major units on automobile and Army ordnance vehicle programs, 1939 to 1943. He was partner and general manager of C. & H. Machine Company, Los Angeles, California, from 1943 to 1945; partner and general manager of Frantz Industries, Los Angeles, 1946 to 1948; and has been owner and general manager of Frantz Industries, Los Angeles and Santa Monica, since 1949.

Mr. Frantz was selected as an outstanding executive responsible for the recent engineering success of Cadillac, by General Motors, 1943. Contributor of articles to trade publications.

Member of Society of Automotive Engineers; National Associate of Manufacturers; American Ordnance Association; and National Roster of Scientific Personnel.

He married Hazel E. Ratliff on September 10, 1929, and they have six daughters, Jerrie Lee, Joyce Ann, Joan Louise, Judy B., Jacquelyn Kay and Jill Marie.

Home: 225 Fourteenth Street, Santa Monica, California.

Offices: 1668 Twenty-second Street, Santa Monica, California.

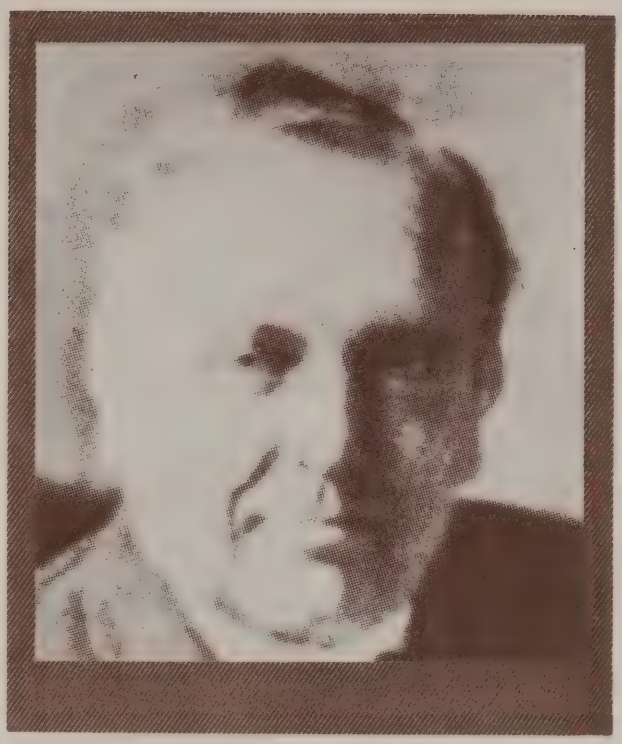

HONORABLE FRANK BURROUGHS OGDEN

Frank Burroughs Ogden, attorney, son of Jonathan T. and Rosalie (Burroughs) Ogden, was born in Newark, New Jersey, on April 26, 1858; deceased, 1918.

He received his education in the Oakland public schools and McClures Military Academy. Though he received no degree, he became a jurist and public speaker of ability; was admitted to the California Bar in 1882, and in 1887 was appointed Judge of the Superior Court of California in and for the County of Alameda, which position he held until his death in 1918.

Judge Ogden held membership in the Athenian-Nile Club of Oakland; Masons, Elks, and Odd Fellows (Grand Master of the Odd Fellows of California, 1907-08).

Hunting and fishing were his principal diversions and he was a rifle and shotgun enthusiast of exceptional ability.

Judge Ogden married Laura Irene Macdonald in 1886 and they were the parents of four children: Marguerite, born in 1888 (died, 1918); Robert Clarence, born in 1889; Rosalie Laura, born in 1891; Frank Macdonald, born in 1895 (died, 1948). Of his four children, three became lawyers. His oldest daughter was one of the first and among the best known of women attorneys in California. His younger son later succeeded his father as a jurist to occupy, in the year 1930, the same court room with the same clerk, bailiff and shorthand reporter, over which his father had presided twelve years previously. At the time of his election, this son was the youngest Superior Judge in the State of California. Robert Clarence Ogden is in practice of the law in San Francisco, California.

SOL LESSER

Sol Lesser, pioneer motion picture producer and exhibitor and president of Sol Lesser Productions, Inc., and of Principal Theater Corp. of America, was born in Spokane, Washington, February 17, 1890.

Mr. Lesser began his career as an exhibitor in San Francisco, then came to Los Angeles where he was one of the founders of West Coast Theaters. When these theaters were sold to the Fox company to become the start of the Fox-West Coast chain, Mr. Lesser although still a very young man, decided to retire from business. But twelve months later he had formed his own film production company and in the ensuing years has renewed his theater operations and extended his production activities all over the free world. Headquarters for his Sol Lesser Productions and his many affiliated organizations is at 411 North LaCienega Blvd., Los Angeles 36, California.

Among the many pictures he has produced are numerous of the "Tarzan" series; "Our Town," "Stage Door Canteen," "The Red House," "Three's A Family" and last year he brought to the U.S., and prepared for its release here, the memorable adventure film "Kon-Tiki."

Mr. Lesser was married in 1913 to Fay Grunauer of San Francisco. They have a son, Julian Lesser, who is associated with his father in business, and a daughter, Mrs. Morris Pfaelzer, of Beverly Hills, California.

ALLEN LAWRENCE CHICKERING

Allen Lawrence Chickering, lawyer, was born in Oakland, California, on September 20, 1877; the son of Henry and Caroline Amelia (Clapp).

His preparatory education was obtained at the University of California, from which he graduated in 1898 with the degree of A.B. His legal education was obtained at Harvard Law School (1898-1900) and University of California, receiving the LL.B. degree from the latter in 1901. He was admitted to the California bar in 1901.

Mr. Chickering has been in law practice in San Francisco, California, since 1901, where he now is partner in the firm of Chickering & Gregory. He is vice president and director of the San Diego Gas & Electric Company; director and member of Executive Committee of Pacific Gas & Electric Company, Pacific Telephone & Telegraph Company, and Southern Pacific Company; director of Standard Pacific Gas Line, Inc., Caterpillar Tractor Company, Schmidt Lithograph Company, Founders Fire and Marine Insurance Company, and Riverside Cement Company; chairman of the board of trustees of Rancho Santa Ana Botanic Garden; member of General Executive Board of all Liberty Loan Drives, 12th Federal Reserve District, during World War; and is trustee of Hastings College of Law, San Francisco.

He is a member of the American Bar Association, Bar Association of San Francisco, The State Bar of California, The Association of the Bar of the City of New York; California Historical Society; Delta Kappa Epsilon and Phi Delta Phi fraternities; and the following clubs: Pacific Union, Commercial (San Francisco); Harvard, Lawyers (New York). He is a Republican.

On May 19, 1903, Mr. Chickering married Alma H. Sherman; children: Mary C. (Mrs. Harold R. Erdman); Allen L.; William W. (deceased); Sherman; William H. (killed in action, Lingayen Gulf, Philippine Islands, January 6, 1945.)

Home: 11 Sierra Avenue, Piedmont 11, California.

Offices: 111 Sutter Street, San Francisco 4, California.

EWART WADE GOODWIN

Ewart Wade Goodwin, owner of Percy H. Goodwin Company, was born in San Diego, California, on August 31, 1907; son of Percy H. and May (Ewart) Goodwin. Received his A.B. at Stanford University in 1929.

Mr. Goodwin has been associated with the Percy H. Goodwin Company at San Diego, California, since 1930 and has been owner of the company since 1934. He is also director of the First National Trust & Savings Bank of San Diego; director of Solar Aircraft Company; and director of San Diego Transit System.

Member of California Association of Insurance Agents; San Diego Insurance Exchange; American Institute of Real Estate Appraisers; Institute of Certified Property Managers; San Diego Colorado River Association (president); San Diego Chamber of Commerce (first president, 1934-35); Zeta Psi Fraternity; San Diego Club, Cuyamaca Club, Cloud Club, and Kiwanis Club.

Mr. Goodwin married Mary Alice McKee November 17, 1934, and has three children: Percy Michael, Ewart Wade, Jr. and Judith May.

Home: 4520 Trias Street, San Diego, California.

Offices: 300 First National Bank Building, San Diego, California.

HONORABLE FRANK MACDONALD OGDEN

Frank Macdonald Ogden was born in Oakland, California, on July 21, 1895, and passed away on July 18, 1948. He was the son of Judge Frank Burroughs and Laura (Macdonald) Ogden.

He attended the Oakland public schools until the end of his junior year in the Oakland High School, then completed his studies in a private preparatory school and entered the University of California in 1913, graduating therefrom with the degree of B.A. His legal studies at the University of California's Boalt Hall were interrupted in 1917 when he was commissioned second lieutenant of infantry in the United States Army. He served as an officer throughout the period of World War I, on duty with the American Expeditionary Forces in Siberia. In 1919 he was stationed first at the Presidio of San Francisco and later at Fort McDowell; resigned in January of 1925 with the rank of captain. While serving as Captain of Infantry, he resumed his study of law (1921) and four years later was admitted to practice before the Supreme Court of California, thus becoming the fourth member of his family to be so admitted. His father was admitted to practice in 1882; his sister, Marguerite, in 1913; and his older brother, Robert Clarence, in 1917.

Judge Ogden was appointed deputy district attorney of Alameda County, California, in 1924 and in 1928 to assistant district attorney. In November of 1930 he was elected Judge of Superior Court of the State of California, in and for the County of Alameda, and occupied the same courtroom in the courthouse at Oakland, California, in which his father had been presiding at the time of his death, October 7, 1918. Judge Ogden thus became the youngest judge of the Superior Court in the State of California and continued to discharge the duties of that office until his death in 1948. During this period he was actively engaged in the Boy Scout movement, serving as president of Oakland Area Council Boy Scouts of America for six years and later as member of local and national Executive Boards; awarded the Silver Beaver Award in 1947.

He was also active in fraternal and civic affairs; held membership in Live Oak Lodge No. 61 F. and A.M.; Lodge of Odd Fellows (master); Oakland Lodge of Elks (exalted ruler); American Legion, Veterans of Foreign Wars; Oakland Chaper of American Red Cross; Community Chest; Alameda County Council of Social Agencies (president, 1947 until his death); California Youth Committee (Northern California chairman).

He was repeatedly assigned to sit pro tempore as a Justice of the District Court of Appeal; appointed to State Judicial Council and served as a member of Committee on Superior Court Rules and also as chairman of Council's Northern Committee on the Administration of Juvenile Justice; presided over many notable and prolonged trials, as the case of the People of the State of California vs. King, et al.

Judge Ogden married Alice Buteau in 1919 and they had one daughter, Marguerite (Mrs. Blasdel), born in November of 1920.

Frank Macdonald Ogden resigned his offices upon this earth on a Sunday afternoon in July, 1948, as he had commenced them on a Sunday morning in July, 1895.

EDWARD PORTER PFINGST

Edward Porter Pfingst, owner and operator of Edw. P. Pfingst Agency (insurance), was born October 4, 1894, in Munich, Bavaria; son of Fred L. and Florence (Porter) Pfingst.

He received his preparatory education in the Watsonville public schools and at the University of California, graduating in 1917 with the degree of A.B.

United States Navy World War I, member of Advisory Committee of Watsonville Draft Board and chairman of Gasoline and Mileage Panel, Pajaro Rationing Board World War II.

Mr. Pfingst has been owner and operator of Edw. P. Pfingst Agency, insurance broker, since 1919. He is also president of El Pajaro Theater Company and Las Lomas Water Company, Watsonville, California, director and member of Loan and Discount Committee of Pajaro Valley National Bank, director and member of the Real Estate Committee of the Pajaro Valley Savings Bank, director of the Appleton Investment Company, all of Watsonville.

Mr. Pfingst has been married (divorced) and has one daughter, Joan. His home is in Watsonville, California, on Salinas Road.

He is a member of the Masonic Bodies, Elk's Lodge of Watsonville, Bohemian Club and Islam Temple A.A.O.N.M.S., San Francisco.

Offices: 12 Maple Avenue (P.O. Box 898), Watsonville, California.

JAMES ERRETT SHELTON

James Errett Shelton, president of Security-First National Bank of Los Angeles, was born in Colusa, California. The son of William Thomas and Mattie (Calhoun).

Obtained his preparatory education at Stanford University, receiving the A.B. degree in 1910 and the J.D. degree in 1912.

Mr. Shelton engaged in practice of the law at Los Angeles, California, from 1912 to 1917; trust counsel for the Title Insurance and Trust Company, Los Angeles, from 1917 to 1919; with the Security-First National Bank of Los Angeles, and its predecessors, since 1919, and now president and director of same.

He is director and chairman of the board of the Los Angeles Trust and Safe Deposit Company and Pacific Southwest Realty Company, and chairman of the board and president of Security-First Company (Los Angeles, California); director of Los Angeles Investment Company, Southern California Edison Company, and Rexall Drugs, Inc.

President of California Bankers Association, 1942-43; president of Los Angeles Chamber of Commerce, 1946; president of California State Chamber of Commerce, 1949-50; president of American Bankers Association, 1950-51; member of Delta Chi fraternity; member of California, University, Los Angeles Country and Bel-Air Bay Clubs.

Mr. Shelton married Anne Jacobson on July 6, 1928. Their home is at 355 South June Street, Los Angeles 5, California.

Office: Sixth and Spring Streets, Los Angeles 54, California.

CHARLES A. WINSLOW

Charles A. Winslow, president of Winslow Engineering Company and Winslow Engineering, Inc., was born in San Francisco, California, April 10, 1890; the son of Christopher James and Nora M. (McSweeney) Winslow. He received his education in the public schools of Vallejo and San Francisco, California and through International Correspondence Schools.

Mr. Winslow worked as apprentice mechanic for the United States Navy Department, Mare Island, California, 1906 to 1912; as an operating engineer for City of Vallejo, California; port engineer, yard craft at Navy Yard, Mare Island, 1916 to 1920; chief engineer for Winslow Manufacturing Company, Vallejo, California, 1921 to 1925; consulting and designing automotive engineer, 1925 to 1932; vice president and general manager of Standard Gas Engine Company and American Diesel Engine Company, 1932 to 1937; president of Winslow Engineering Company of Oakland, California, since 1938; president of Winslow Engineering, Inc., Murray, Kentucky since 1951. Registered Professional Mechanical Engineer—4550; inventor and patenteee of many important improvements in automotive engineering.

Mr. Winslow is a contributor of many papers on engines, lubricating systems and the filtering of fuel and lube oil to Society of Automotive Engineers, The American Society of Lubricating Engineers and others.

Member of Society of Automotive Engineers—past chairman, Northern California Section; American Society of Lubrications Engineers; member California State Chamber of Commerce (chairman of Small Boat Harbors Committee); Oakland Chamber of Commerce (member Waterfront Development Committee); statewide president, California Marine Parks and Harbors Association; Chairman, Board of Directors, Angel Island Foundation. 32nd degree Mason; member A.A.O.N.M.S. of Oakland, California; past director, Royal

Order of Jesters; past president, Scimitar Club; past commodore Oakland Yacht Club; member Odd Fellows and Elks.

Mr. Winslow married Catherine B. Kern August 3, 1912, and they have two daughters Catherine A. and Charlotte A.

Home: 5640 Castle Drive, Oakland, California.

Offices: 4069-73 Hollis Street, Oakland 8, California.

HAROLD F. WHITTLE

Harold F. Whittle, president of H. F. Whittle Investment Company, was born on a farm near Vinton, Iowa, in 1890.

He is a graduate of West Waterloo High School, where he won seven letters, and Northwestern University (1914), where he was captain of the basketball team in 1914 and also played right end on the football team.

Mr. Whittle was engaged in the investment business in Minneapolis, Minnesota, until 1933; then vice president, in charge of Mortgage Loans, of Acacia Mutual Life Insurance Company at Washington, D.C., and now represents the same company as Mortgage Loan Correspondent. Mr. Whittle is president of H. F. Whittle Investment Company, Los Angeles; member of the Board of Directors' Advisory Committee, Paramount Fire Insurance Company.

Formerly president of Mortgage Bankers Association of Southern California and director of Mortgage Bankers Association of America; now regional vice president of Mortgage Bankers Association.

Mr. Whittle has been president of the Y.M.C.A. of Los Angeles for eleven years; past member of National Board of the Y.M.C.A.; now vice president of the National Council and president of Pacific Southwest Area Council, Y.M.C.A. During the Second World War he served on the Board of Directors of the U.S.O. of Southern California, chairman of Fair Rent Committee of Los Angeles, and director of War Services for City of Los Angeles. Member of the following clubs: University, Los Angeles Country, Bel Air Bay, and California. Belongs to the Beverly Hills Community Presbyterian Church.

Mr. Whittle's wife is Ruth G. Whittle who is a graduate of Cornell College (Iowa) and is a member of the Women's University and Beverly Hills Women's Clubs. They have three children: Hal (served in U.S. Navy; now secretary in his father's company; member of Board of Directors of Downtown Y.M.C.A.);

Alex (past lieutenant in U.S. Navy; now treasurer in his father's company); and Margaret.

Home: 521 North Hillcrest Road, Beverly Hills, California.

Offices: 609 South Grand, Los Angeles 17, California.

EDWARD R. YOUNG

Edward R. Young, attorney, was born in Marshalltown, Iowa, on September 10, 1876; son of William and Charlotte (Gifford) Young.

He attended the public grade school in Iowa; is a graduate of the Los Angeles High School and State Normal School (Los Angeles). At the age of twenty-one he became principal for a Los Angeles city school; resigned to study law at the University of Michigan, where he graduated in 1902 with the LL.B. degree. He was admitted to the Michigan State Bar in 1902 and to the California State Bar in October of 1902.

Mr. Young began practice of law in Los Angeles, California, in association with J. W. McKinley. In 1907 he became assistant city attorney and continued in that office until 1911. In 1930 he formed the firm of Young, Lillick, Olson & Kelly, with offices in Los Angeles and San Francisco, specializing in Municipal, Corporation and Admiralty Law. In 1937 the firm changed to Young and Kelly. Mr. Young served as a member of the Public Service Commission of Los Angeles from 1918 to 1923.

Member of the American Bar Association, Los Angeles Bar Association, State Bar of California; California, Los Angeles Country, Beach, and Los Angeles Stock Exchange Clubs; Phi Delta Fraternity. He finds relaxation in golf and riding.

In the year 1907 Mr. Young married Belle Radcliffe Wiley. They have two daughters (twins), Gloria May and Barbara Belle, born in 1916. The family home is at 527 South Kingsley Drive, Los Angeles, California.

Offices: 650 South Spring Street, Los Angeles, California.

THOMAS P. BACON

Thomas P. Bacon, president of Bacon Vulcanizer Manufacturing Company, was born in Oakland, California, on May 30, 1884. He is the son of Frank Page and Mamie (Cooper) Bacon.

His education was obtained in the public grade and high schools.

Mr. Bacon has been president of the Bacon Vulcanizer Manufacturing Company at Oakland, California, since 1908.

Trustee of California College of Arts and Crafts; president of Oakland Boys Clubs; member of the Advisory Board of the Salvation Army, San Francisco Mounted Sheriff's Posse, Sonoma County Trail Blazers, and Los Ranchos Visatores.

Mr. Bacon holds membership in the Athens Athletic Club and Lions Club, both of Oakland, California.

On May 1, 1915, Mr. Bacon married Mildred Sumner and they have two children: Thomas P., Jr. and Betty Jane (Mrs. Week). Their home is in Oakland, California, at 1077 Trestle Glen Road.

Offices: 1275 Sixty-seventh Street, Oakland, California.

GEORGE ALLAN HANCOCK

George Allan Hancock, director of California Trust Company, was born in San Francisco, California, July 26, 1875; son of Major Henry and Ida (Haraszthy) Hancock. His parents were California '49-ers.

Student at Belmont (California) College; received the degree of Doctor of Business Administration from University of Southern California; studied navigation and was licensed as Master Mariner; also licensed by Civil Aeronautic Administration, Department of Commerce, holding a transport pilot's license.

Mr. Hancock organized the Rancho La Brea Oil Company in 1900; organizer (with others) of Hibernian Bank of Los Angeles in 1909, which was reorganized as the California Bank in 1920, of which he is one of the directors; director of California Trust Company; founder of La Brea Securities Co., Santa Maria Valley Railroad Company, Rosemary Packing Company, and Santa Maria (California) Ice and Cold Storage Company; first president of Automobile Club of Southern California; pioneer in good roads movement; chairman of Board of Trustees of University of Southern California.

Member of National Aeronautical Association; American Petroleum Institute; Yachtsmen's Association of America; Los Angeles Chamber of Commerce; Merchant and Manufacturers Association; and the following clubs; Los Angeles Athletic, California Yacht, Wilshire Country, Santa Maria. Republican.

Mr. Hancock was the financial sponsor of Trans-Pacific flight of "Southern Cross"; established the Hancock Foundation, U.S.C. College of Aeronautics at Santa Maria, California, in May of 1929, one of the Army primary training centers; sponsor of annual Hancock Scientific Expeditions; donor of Allan Hancock Foundation for Scientific Research and motor cruiser Velero III, a 198-foot floating scientific laboratory, superseded by the Marine Laboratory Velero IV, to University of Southern California; founder and 'cellist of Allan Hancock

Ensemble; sponsor of educational motion pictures; donor of a twenty-five acre park to Los Angeles, comprising the nationally known Rancho La Brea Fossil Pits, from which rare remains of Pleistocene animals have been recovered and presented to the Los Angeles Museum.

Mr. Hancock married Genevieve Deane Mullen on November 12, 1901 (died in 1936); children: Bertram Deane (deceased) and Rosemary (Mrs. Charles F. Smur). On October 5, 1947, he married Marian M. Mullin.

Address: 1680 North Vine Street, Los Angeles 28, California.

ROY A. BRONSON

Roy A. Bronson, lawyer, was born in Los Angeles, California, on July 20, 1889; the son of Edward D. and Mabel S. (Knox).

He obtained his elementary education in the public schools of Oakland, California, graduating from the Oakland High School in 1908. Both his preparatory and legal education were obtained at the University of Santa Clara, where he received the A.B. degree in 1912, the M.A. degree in 1913, and the LL.B. degree in 1914. He was admitted to the California bar in 1914.

Mr. Bronson has been in the practice of law at San Francisco, California, since 1914, where he is senior partner in the firm of Bronson, Bronson & McKinnon, which he founded on January 1, 1927.

He was president of the San Francisco Bar Association in 1945; chairman of the Resolutions Committee of the American Bar Association in 1947 and 1948; president of the California Safety Council in 1949; occasional lecturer to the bar of San Francisco and other cities on corporation law, under the Continuing Education Program of the State Bar of California; president of the Alumni Association of the University of Santa Clara in 1929; and is a director of the First California Company, Viking Automatic Sprinkler Company, the Gourrich Foundation and others.

Member of the American Bar Association, San Francisco Bar Association, Los Angeles Bar Association, State Bar of California; Bohemian, Olympic, and Commercial Clubs (San Francisco, California); California Club (Los Angeles, California).

Mr. Bronson is a noted horseman and has raised and developed many high-type western saddle horses which have been exhibited in various horse shows. He is a member of several Western riding groups, is secretary-treasurer of the California Reined Cow Horse Association, and was formerly captain of the San

Francisco Sheriff's Mounted Posse. Besides roping an occasional steer, he also collects books, and as an additional hobby, collects and repairs old clocks.

On February 16, 1916, Mr. Bronson married Clarisse C. Caspers of San Jose, California. They have three daughters: Jean (Mrs. John Elizardi Miller), Margery (Mrs. Stephen S. Townsend), and Claire (Mrs. Philip Keith Hayes). Mr. Bronson was divorced in 1949 and married (2d) Lola Jones Rankin of Pasadena, California.

Offices: Fifteenth Floor, Mills Tower, San Francisco 4, California.

LESTER SPAULDING COREY

Lester Spaulding Corey, president of Utah Construction Company and others, was born November 20, 1880, in Uintah, Utah; son of George L. and Lucinda (Spaulding) Corey. He received his general education in the public grade and high schools.

Mr. Corey has been associated with the Utah Construction Company since 1901, successively as timekeeper, paymaster, foreman, superintendent and assistant secretary, 1928 to 1930, then secretary and treasurer from 1930 to 1931, manager from 1931 to 1940, president, manager and director since 1940. He is also president and director of the Utah Construction Limited (Australia), Utah Construction Company, Ltd. (Canada), Cia Utah S. A. (Mexico), The Argonaut Company, Ltd. (British Columbia, Canada), Utah Company of the Americas (Western Hemisphere Corporation), Bonham Manufacturing Company (tractors), Utah Company of Panama, Inc., and Ucoa, Inc.

Director of Woolridge Manufacturing Company of Sunnyvale, California; Consolidated Builders, Inc., Permanente Cement Company; Permanente Steamship Company; Oregon Ship Builders Company (also vice president); First Security Corporation (Bank Holding Company, Utah and Idaho); Joshua Hendy Iron Works; Pacific National Bank of San Francisco; and the following housing projects: Daly Acres, Inc.; Lewis Acres, Inc.; Kirtland Heights, Inc.; Sandia Heights, Inc.; North Mather Heights, Inc.; and South Mather Heights, Inc.

Mr. Corey is a Republican. Member of the Masonic Lodge (32d); Olympic Club, San Francisco Golf Club, Family Club; The Moles; and member and director of the American Standards Association.

On November 23, 1940, Mr. Corey married Kathleen Doherty. He has one daughter by a previous marriage, Evelyn L., and one son, Maxwell E.

Offices: 1 Montgomery Street, San Francisco, California.

RICHARD ADAMS CARRINGTON, JR.

Richard Adams Carrington, Jr., publisher of Los Angeles Examiner, was born July 11, 1889, in St. Paul, Minnesota; the son of Richard Adams and Emily (Crooks) Carrington.

He obtained his education in the public schools of Minnesota and St. Paul (Minnesota) Academy.

Mr. Carrington started in the newspaper business in 1909 as solicitor for the St. Paul (Minnesota) Pioneer Press and later was reporter for same; then successively advertising manager of the Anaconda Standard (Butte, Montana), reporter for the Kansas City (Missouri) Star, advertising manager for Duluth (Minnesota) News-Tribune, advertising director and general manager for the Omaha (Nebraska) Bee, advertising manager for the Oakland (California) Post-Enquirer, publisher of the Oakland (California) Post-Enquirer until 1938, and publisher of the Los Angeles Examiner since 1938. He is also vice president and director of Hearst Consolidated Publications and Hearst Publications, Inc.

Member of Sigma Delta Chi Fraternity and the following clubs: California Stock Exchange; Los Angeles Country; and Athenian-Nile (Oakland, California).

Mr. Carrington married Florence Louise Cooper on January 28, 1938, and they have one son, Richard Thomas. Their home is in Los Angeles, California, at 541 South Lucerne Boulevard.

Offices: 1111 South Broadway, Los Angeles, California.

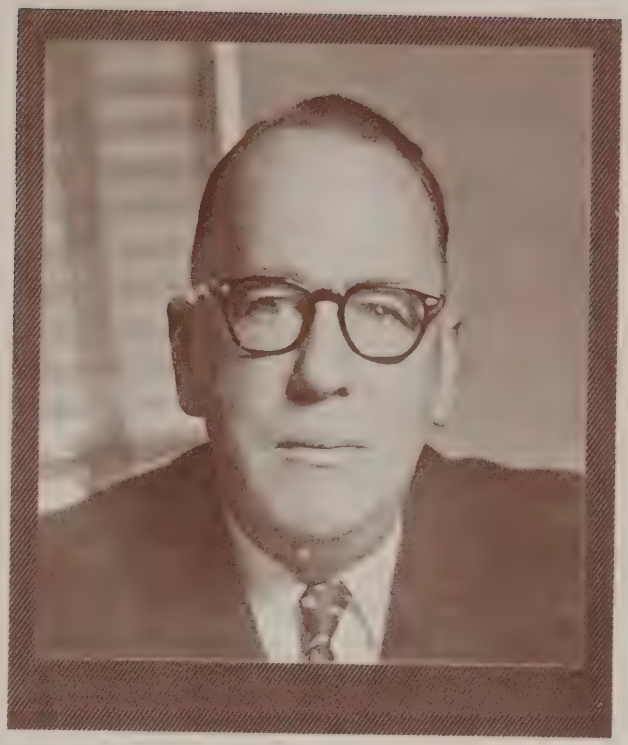

JNO. U. CALKINS, JR.

Jno. U. Calkins, Jr., attorney, was born in San Francisco, California, on April 26, 1889. The son of Jno. U. and Harriet (Bates) Calkins.

After attending the public schools in Berkeley, California, he entered the University of California, from which he received the B.L. degree in 1911 and the J.D. degree in 1913.

Mr. Calkins was admitted to the California State Bar in 1913 and began law practice in Oakland in association with Ezra W. Decoto, thus establishing the firm of Decoto and Calkins, which continued until 1922. Since then he has been senior partner in the firm of Calkins, Hall, Linforth & Conard, San Francisco.

From 1916 to 1917 Mr. Calkins served as assistant city attorney of Oakland; assistant district attorney of Alameda County, California, from 1919 to 1922; former member of the California Crime Commission, 1926-27; attorney for The Regents of the University of California since 1924.

During World War I he served with the Army, 1917 to 1919, and with the National Guard in 1920. In World War II he was on active duty, 1941 to 1946, and was promoted to Major General, commanding the 49th Division, National Guard of the United States and California.

Mr. Calkins is a member of the American Bar Association, California State Bar and San Francisco Bar Association; Commonwealth and Bohemian Clubs, both of San Francisco; Phi Kappa Sigma (academic), Phi Delta Phi (legal) fraternities, and Order of the Coif (honorary legal). He is greatly interested in National Guard affairs; finds relaxation in writing and also law teaching.

In 1916 he married Deborah Dyer. In 1933 he married (2d) Sally Dougherty. Children: Jno. U. III; Deborah H.; and Sally Jane. The family home is at 164 Vicente Road, Berkeley, California.

Offices: 910 Crocker Building, San Francisco, California.

SENATOR WILLIAM FIFE KNOWLAND

William Fife Knowland, United States Senator, was born in Alameda, California, on June, 26, 1908; the son of Joseph Russell and Ellie (Fife) Knowland.

Graduated from the University of California in 1929 with the degree of A.B.

Senator Knowland has been assistant publisher of the Oakland (California) Tribune since 1933. He was a member of the California State Assembly from 1933 to 1935 and senator from 1935 to 1939. Member of the Republican National Committee of California from 1938 to 1942; chairman of Republican Executive Committee from 1941 to 1942. Appointed United States Senator by Governor Earl Warren in 1945; and elected to a full six-year term on November 5, 1946. On June 3, 1952 he won both the Republican and Democratic nominations for re-election with a total vote of 2,119,597. His Republican majority was 1,356,361 and his Democratic majority was 322,102.

During World War II Senator Knowland served in the United States Army, as an enlisted man and officer, in England, France, Belgium and Germany.

Member of Zeta Psi and Sigma Delta Chi Fraternities; Republican; Mason and Shriner; belongs to the Methodist Church; and is a member of Native Sons of the Golden West, Eagles, Elks, Moose; Athenian-Nile Club, and Athens Athletic Club, both of Oakland, California.

On December 31, 1926, Senator Knowland married Helen Davis Herrick and they have three children: (Mrs.) Emelyn Davis Jewitt, Joseph William and Helen Estelle. Their home is in Piedmont, California, at 100 Guilford Road.

Offices: Tribune Building, Oakland, California.

VERNON P. SPENCER

VERNON P. SPENCER, attorney, was born November 11, 1901, in Leipsic, Germany. The son of Vernon and Elsa (Haase) Spencer.

He obtained his preparatory and legal education at Stanford University, where he received the A.B. degree in 1925 and the J.D. degree in 1926: admitted to the California State Bar in 1926.

Mr. Spencer has been in practice of the law in Inglewood, California, since 1926; partner in the firm of Condee & Spencer from 1928 to 1933; practiced individually from 1933 to 1949; and now senior partner in the firm of Spencer and Harris.

Mr. Spencer is a director of Inglewood Federal Savings & Loan Association, Fricano Custom Products, Frank H. Afton Company, Sky Products, Western Escrow Company, and Golden Star Laundry, Ltd. He served as a member of the Board of Education, Inglewood, from 1932 to 1933; member of the Board of Trustees of Centinella Valley Union High School District from 1947 to 1948; and is a director of Inglewood Y.M.C.A.

Member of the American Bar Association, American Judicature Society, Los Angeles Bar Association (past trustee), Inglewood Bar Association (past president), State Bar of California; Inglewood Chamber of Commerce (director; past president); member of Kiwanis Club and is past president and past lieutenant governor of Division One, California-Nevada District, Kiwanis International; B.P.O.E., 1492; Fairview Lodge No. 629 F. & A. M.; Los Angeles Consistory, Al Malakah Temple, A.A.O.N.M.S.; president Centinela Music Association, sponsor of Inglewood Symphony Orchestra.

Mr. Spencer married Helen Nelson on June 12, 1926, and they have three children: Patricia Jean, Vernon Ellsworth and Gwendolyn Joyce.

Home: 8451 Byrd Avenue, Inglewood, California.

Offices: 239 East Manchester Boulevard, Inglewood, California.

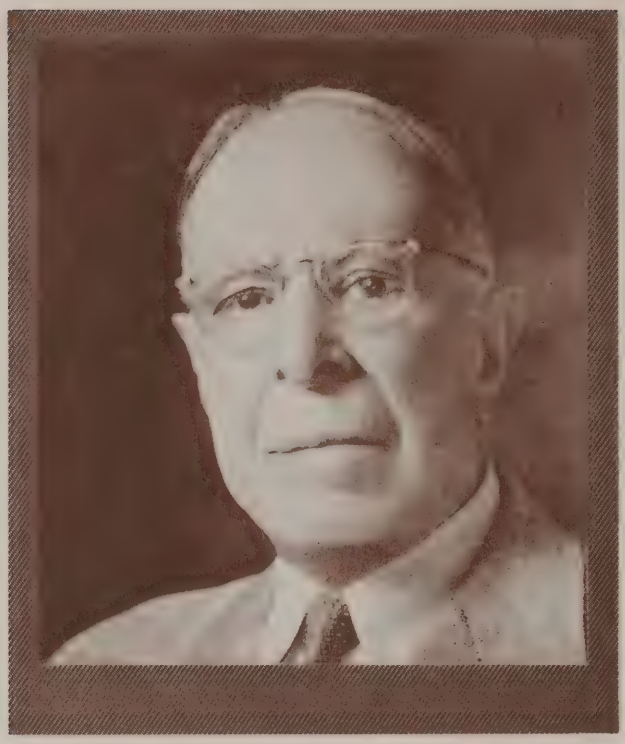

EUGENE LOVELL WILHOIT

Eugene Lovell Wilhoit, chairman of the Board of Stockton Savings and Loan Bank and others, was born in Stockton, California. He is the son of Roley Early and Delia (Dwelley) Wilhoit.

He is a graduate of the Stockton High School and also of the College of the Pacific (San Jose, California).

Mr. Wilhoit started his career in abstract of title and real estate business, Stockton, California, and continued until 1917. From January of 1917 to January 1949 he was president of the Stockton Savings and Loan Bank; president of the Stockton Harbor Industrial Company, Yosemite Theatre Company, West-Wilhoit Company, trustee of College of the Pacific.

Member of the Episcopal Church; the Yosemite Club; and is a Republican.

Mr. Wilhoit married Algae Kelsey. Their home is El Pinal, Box 69, Stockton, California.

Offices: Stockton Savings and Loan Bank, Stockton, California.

A. H. BRAWNER

A. H. Brawner, president of W. P. Fuller & Company, graduated from Princeton University in 1921. He began his career with the W. P. Fuller & Company in the following year. This company was founded by his grandfather, W. P. Fuller, and is the oldest and largest paint, glass and wallpaper firm on the Pacific Coast. For many years Mr. Brawner handled labor relations and personnel matters for the company. Prior to August, 1942, when he was commissioned a major in the United States Army, he had served variously as company treasurer, secretary-treasurer and vice president. He became president of the firm in January of 1946.

Mr. Brawner is well known in the Midwest for his World War II service in the Army. Stationed in Chicago, Illinois, Colonel Brawner headed the Labor Branch of the Sixth Service Command until his return to civilian life in November of 1945. For this service he was awarded the Legion of Merit.

Among other activities in the San Francisco Bay region, he is a director of the Wells Fargo Bank and Union Trust Company, California Pacific Title Insurance Company, and Children's Hospital of San Francisco. He is also president of the Board of Directors of Mills Memorial Hospital in San Francisco.

Home: 301 Mission Street, San Francisco, California.

ROBERT L. BRIDGES

Robert L. Bridges, attorney, was born May 12, 1909, in Altus, Arkansas. He is the son of Joseph Manning and Jeffa Alice (Morrison) Bridges.

His preparatory and legal education were obtained at the University of California from which he received the degree of A.B. in 1930 and the degree of LL.B. in 1933; admitted to the State Bar of California on November 15, 1933, at San Francisco, and to the Bar of the Supreme Court of the United States, at Washington, D.C., on February 8, 1938.

Mr. Bridges began practice of the law at San Francisco, California, in association with the firm of Thelen & Marrin, with whom he has remained. The firm is now known as Thelen, Marrin, Johnson & Bridges, of which he is a partner.

He holds membership in the State Bar of California.

On June 10, 1930, Mr. Bridges married Alice Marian Rodenberger and they have three children: David Manning, James Robert and Linda Lee. The family residence is Box 102, Route 1, Happy Valley Road, Lafayette, California.

Office: 111 Sutter Street, San Francisco, California.

WILL F. MORRISH

WILL F. MORRISH, banker and president of Calvada Lumber Company and Meadow Valley Lumber Company, was born in Sierra City, California, February 9, 1883; the son of William Baldwin and Eliza Mary (Richards) Morrish. Student at the University of California, 1902-03.

Mr. Morrish started his career in 1898 as an office boy with the Dunham, Carrigan, Hayden Company. He became messenger boy for the First National Bank, Berkeley, California, in 1903, rising to cashier in 1919, vice president in 1920 and president from 1922 to 1928; vice president of the Security Bank & Trust Company, San Francisco, in 1921; vice president of Bank of America National Trust & Savings Association, 1928 to 1931, and president from 1931 to 1934. He is now president of Calvada Lumber Company and Meadow Valley Lumber Company, San Francisco, California. Also director of Capwell, Sullivan & Furth, and of Macaulay Foundry Company.

Director of Berkeley Chapter of American Red Cross; director of Berkeley Y.M.C.A.; past president of California State Board of Prison Directors; past president of California Bankers Association; and director of Remedial Loan Association, San Francisco.

Member of Academy of Political Sciences; Methodist Church; Masonic Order (Knight Templar, Shriner); Sierra Club, Commonwealth Club, San Francisco Commercial Club and Kiwanis Club of San Francisco. He is a Republican in politics.

Mr. Morrish married Florence J. Burpee on June 28, 1905, and has two children: Kendric Burpee and Josephine Ruth (Mrs. Arthur Beers Johnson).

Address: 239 Glorietta Boulevard, Orinda, California.

ROBERT N. BLEWETT

Robert N. Blewett, attorney, was born in Stockton, California, on July 12, 1915. He is the son of Stephen N. and Bess E. (Simard) Blewett.

Both his preparatory and legal education were obtained at Stanford University, from which he received the degree of A.B. in 1936 and the degree of LL.B. in 1939.

Mr. Blewett was admitted to the California State Bar in 1939 and has since been in practice in Stockton where he is a member of the firm of Blewett, Blewett, Macey & Garretson, which was formerly the firm of Blewett & Blewett. Former deputy district attorney, Stockton, California; and was chairman of the American Red Cross, San Joaquin County Chapter, from 1947 to 1948.

Mr. Blewett holds membership in the American Bar Association, State Bar of California, San Joaquin County Bar Association, American Law Institute; Order of the Coif and Delta Theta Phi Fraternities.

On March 30, 1940, he married Virginia Weston and they have two children: Richard Weston, born March 30, 1941, and Caroline Bess, born June 3, 1943.

Offices: 904 Bank of America Building, Stockton, California.

PRESCOTT CHAPLIN

PRESCOTT CHAPLIN, writer and artist, was born in Seattle, Washington, October 10, 1897; son of John Dorr Heywood and Florence May (Dovell) Chaplin.

He was raised in Boston, Massachusetts, and educated in private schools. Studied writing with George Sterling, Jack London and Herbert Forder; worked on newspapers all over the United States; art student of George Bellows, William M. Chase and Max Bori.

Mr. Chaplin has been a roaming artist and writer. He made a series of Mexican wood engravings in 1929 and exhibited along with other works in all American colleges, Hass Galleries (New York), Couvier Gallery (San Francisco), San Diego Museum, New Orleans Museum, Milwaukee Art Association, Lehigh Art Gallery, Martyn Johnson Gallery; Hollywood International Print maker exhibition (Los Angeles) and also abroad, 1930. He exhibited in the Whita Art Association, Art Institute of Omaha, and fifty-third annual exhibition of San Francisco Art Association; International Print Exhibition, Cleveland Museum of Art, 1931; in sixth international exhibition of lithography and wood engravings, Art Institute of Chicago, 1938; exhibitions in many art clubs in United States, Mexico and Cuba; and is represented in many public and private collections.

Mr. Chaplin has been a screen writer in Hollywood since 1933; author of screen plays: "Private Jones," "Laughing at Life" (1933), "Never Give a Sucker an Even Break" (1943). Original screen credits: "Sleepy Lagoon," "My Buddy" (1943); "Woman of the North Country" (1952). Author of books: "Mexicans" (foreword by Rupert Hughes) (1930); "Twenty-Five Woodcuts," "To What Green Altar," "Pershing Square." Contributor of articles and fiction: American Spectator, Here, Extension, Eagle's Digest, North-West Life, Modern Psychology, Everybody's Weekly, Philadelphia Enquirer and Central Press Association (King Features Unit); does other services as a Hollywood Correspondent. Founder: Freedom Church Foundation: a religious public relations organization

(1952). Contributes articles to the Metaphysical field world-wide. (Ps.D. in Metaphysics.)

During World War I, Mr. Chaplin served overseas with the United States Army, 1918 to 1919.

He is a Democrat; member of the International Society of Metaphysicians.

Mr. Chaplin married Ruth Miriam Heishman June 8, 1936, and has three children: John Prescott, Michael Christian and Colleen Ann.

Address: 4433 Jasper Street, Los Angeles 32, California.

W. COBURN COOK

W. Coburn Cook, lawyer, was born July 3, 1892, in Gloucester, Massachusetts; the son of Reverend W. Fletcher and Florence M. (Packer).

He obtained his preliminary education at De Pauw University Academy and Albuquerque (New Mexico) High School; his preparatory education at the New Mexico University, graduating in 1913 with the degree of B.A. in classics, and from Oxford University (Rhodes Scholar) in 1917 with the B.A. degree in the Honour School of Jurisprudence (M.A. degree, 1940). He was admitted to the California bar in 1919, and Nevada bar in 1934.

In 1919, Mr. Cook entered law practice at Turlock, California, in association with Andrew Johnston (deceased, 1921) and has continued there ever since, specializing in municipal law. He has been connected with numerous United States Supreme Court decisions (New Deal) on Municipal Bankruptcy. His practice is not only statewide but includes cases in Montana, Washington, Oregon, Arizona and Texas.

Mr. Cook served as City Judge of Turlock, 1926 to 1930; District Attorney of Alpine County, California, 1932 to 1934, and from 1948. He is counsel for the First National Bank, Armour Creameries, Turlock Irrigation District, City of Turlock, Gustine Drainage District, Hughson Sanitary District, and other public agencies. He is active in the State Chamber of Commerce (member of Highway Committee), the Western Fairs Association (past president), Stanislaus County Fair (secretary) and the American Legion (past commander). He is a trustee of Church Divinity School of the Pacific at Berkeley, California.

He is a member of the State Bar of California, Nevada State Bar Association, Stanislaus County Bar Association; Elks; Mason; and is a member of the Episcopal Church (chancellor of San Joaquin Diocese).

In 1917 Mr. Cook was married to Elsie Jennings (deceased 1923); children:

Gale and Jeremy. On May 9, 1925, he married (2d) Ruth Hedman; children: Geoffrey, Hilary, and Corinne.

Residence 201 Sequoia Avenue, Turlock, California.

Office: Berg Building, Turlock, California.

HARRY JOHN BAUER

Harry John Bauer, attorney and corporation official, was born in Bunker Hill, Illinios, on August 31, 1883. He is the son of Albert E. and Mary (Thompson) Bauer.

Student at the University of California in 1901; then studied law at the University of Southern California, receiving the LL.B. degree in 1909 (honorary LL.D. degree in 1943).

Mr. Bauer is chairman of the Board and director of Southern California Edison Company; president of Long Bay Corporation and the Spring Street Realty Company; director of the California Bank, Title Insurance and Trust Company, and Di Giorgio Fruit Corporation. Trustee of University of Southern California and also vice president; trustee of California Institute of Technology at Pasadena.

Member of Phi Delta Phi and Sigma Chi Fraternities and the following clubs: California, Annandale, Bohemian, Los Angeles Country, Pacific Union, Automobile of Southern California (president), and Newport Harbor Yacht.

Mr. Bauer married Mabel J. Hughes on September 18, 1909. They have one daughter, Dorothy Evelyn (Mrs. Burton Rawlins).

Home: 1220 Hillcrest Avenue, Pasadena, California.

Offices: 621 South Spring Street, Los Angeles, California.

CHARLES S. OFFER

CHARLES S. OFFER, financier, was born January 1, 1913, in Los Angeles, California. He is the son of Leland S. Offer and Rebecca (Goldberg) Offer.

Student at the University of Washington, 1932, and Southwestern University Law School, 1931-34.

Mr. Offer has been a partner in the Offer Holding Company, Los Angeles, California, since 1934; founded Budget Finance Plan, Inc., Hollywood, California, in 1937 and served as secretary from 1937 to 1945; president since 1945 of Budget Finance Plan, Inc. and all of its subsidiaries; president of Monarch Acceptance Corporation, Los Angeles, since 1938; president of Fire & Casualty Underwriters Agency since 1947.

Mr. Offer is active in various charitable organizations and is a contributor of articles in metropolitan papers. He is a member of Sigma Tau Fraternity; Hollywood Athletic Club and Elks Club.

One June 10, 1934, he married Evelyn Gainsley and has two children; Arlene and Charles S., Jr.

Home: 1734 Coldwater Canyon Drive, Beverly Hills, California.

Offices: 1454 Seward Street, Hollywood 28, California.

DOCTOR ROBERT E. BURNS

Robert E. Burns, president of College of the Pacific, was born in Flat River, Missouri, on July 26, 1909. He is the son of John L. and Stella Lee (DeGrant) Burns.

He graduated from College of the Pacific in 1931 with the degree of A.B. (A. M. degree, 1946). Received the LL.D. degree from Willamette University in 1947.

Dr. Burns was field secretary for College of the Pacific, Stockton, California, from 1931 to 1932, alumni and placement secretary from 1932 to 1936, College of the Pacific Registrar from 1936 to 1941, registrar and assistant to the president from 1942 to 1946, and has been president since 1946. He was a member of State of California Centennials Commission, and presently is a member of State of California Park Commission.

Member of California Historical Society; Phi Kappa Phi, Pi Gamma Mu, Phi Delta Kappa, Alpha Epsilon Omicron, Phi Mu Alpha and Rho Lambda Phi; San Joaquin Masonic Lodge No. 19, Scottish Rite, Ben Ali Shrine; Rotary Club, Commonwealth Club of California; Stockton Y.M.C.A.; belongs to the Methodist Church and is a member of the University Senate and the National Board of Education of the Methodist Church; president of the California Conference of Social Work.

Dr. Burns married Grace Weeks on October 6, 1934. Their home is the President's Residence, College of the Pacific, Stockton, California. They have two children: Bonnie Jean and Ronald Robert.

Address: College of the Pacific, Stockton 4, California.

RALPH GWIN FOLLIS

Ralph Gwin Follis, chairman of the board of Standard Oil Company of California, was born in San Francisco, California, February 1, 1902. The son of James Henry and Mary Bell (Gwin).

Student at Phillips Academy, Andover Massachusetts, from 1916 to 1918. Graduated from Princeton University in 1924 with the B.S. degree.

Mr. Follis became associated with the Standard Oil Company of California at San Francisco in 1924, beginning as an engineering helper, crude still operator, 1925 to 1926, specialist with the research department, 1926 to 1927, refinery superintendent, 1928 to 1932, cracking plants manager, 1933 to 1936, manufacturing department manager, 1937 to 1942; director since 1942, vice president from 1942 to 1945, and became president in October 1945, vice chairman of the board in 1948, and has been chairman of the board since 1950. He is also chairman of the board of the Trans-Arabian Pipe Line Company and vice chairman of the Arabian American Oil Company, as well as a director of Pacific Public Service Company, Crocker First National Bank of San Francisco, and the Stanford Research Institute. Vice chairman of National Petroleum Council; Council of United States Associates; International Chamber of Commerce, The Conference Board, and American Petroleum Institute (director).

Mr. Follis is a member of the California Club (Los Angeles), Burlingame Country Club (Burlingame, California), Pacific Union Club (San Francisco), Links Club (New York), and Arlington Club (Portland, Oregon).

He married Opal Ann Young on June 1, 1929, and they have two children, Mary Bell and James Gwin. The family residence is at 3690 Washington Street, San Francisco 18, California.

Offices: 225 Bush Street, San Francisco 20, California.

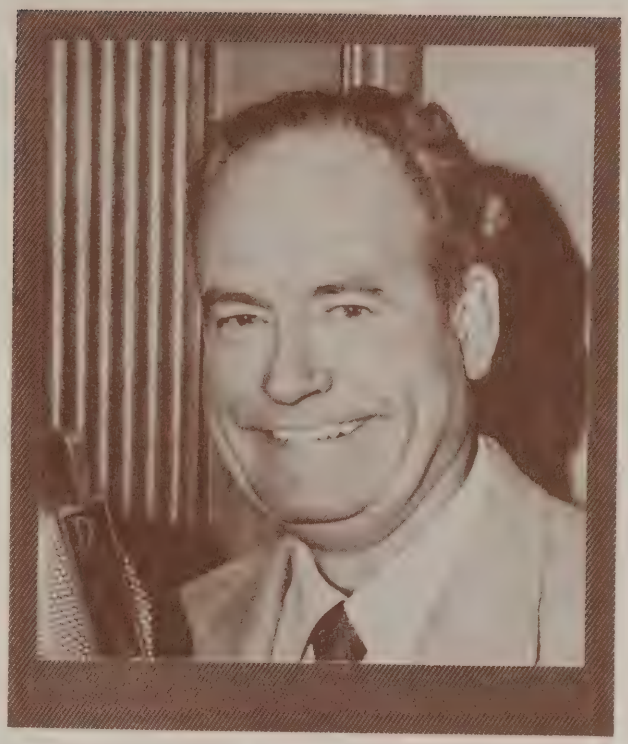

SAMUEL STEWART HAYES

Samuel Stewart Hayes, radio, television, and motion picture news reporter, sportscaster and actor; was born in Cookesville, Illinois, November 4, 1904; the son of Wilbur Lafayette Hayes, minister, and Nancy (Carmichael) Hayes. He was educated in Baldwin High School (Birmingham, Michigan), Manual Arts High and Hollywood High, Los Angeles, California, and a member of Stanford University Class of '29. Majored in dramatics. He starred for three years consecutively in the Mt. Tamalpais Mountain Play, Bay Area, San Francisco; greatest role, "Peer Gynt" in '29 acclaimed in Norway as greatest performance of Henrik Ibsen's famous character. Toured this country and Canada in "Appearances" 1928; joined National Players of NBC, San Francisco in 1929; chief announcer, sports announcer, writer, producer, KTAB, San Francisco, 1930; announcer, actor, writer, producer; United Broadcasting Co., Los Angeles, 1930. He originated Richfield Reporter News Series NBC Pacific Coast Network 1931; '31 to 1937, 1874 newscasts as Richfield Reporter, 70 motion picture roles, 74 football broadcasts, 200 personal appearances. Bank of America news reporter on CBS, 1937-38; sportscaster, Associated Oil Co., 1938; Commentator on The People's Vote, Mennen Company, CBS, 1938-39; Inaugurated Sperry Breakfast News NBC, 1939, also Weekly Spectator series. Recorded "Through the Sports Glass" series for NBC Recording Division, 1939, also "Touchdown Tips" football season shows recorded 1939-1952; Mobil Pigskin Preview football commentary for General Petroleum Corporation, Mobilgas, 1939-41 and 1946. He was co-publisher of "Touchdown Tips" football forecast sheets from 1938-1952; started Studebaker News NBC, 1949, moved it to MBS—Don Lee Network, 1950; started Johnson's Wax News, coast to coast, MBS, 1952; moved Sperry Breakfast News from NBC to MBS—Don Lee, 1952. Inaugurated Weekly Spectator series on Alaskan stations for Alaskan Salmon Institute, 1951; same series went Coast to Coast, MBS, 1952; became exclusive

Don Lee, MBS, 1952, exception of "Touchdown Tips" recorded for RCA-Victor 1950-1952 and syndicated nationally on 200 stations.

Mr. Hayes is a member of Screen Actors Guild, American Federation Radio Artists, Lakeside Golf Club, Stanford Alumni Association (life member) Ephebian Society of Los Angeles, Sigma Alpha Epsilon national fraternity, Greater Los Angeles Press Club. Presbyterian.

Mr. Hayes has a son Ron Hayes, 2nd Lt. Marine Corps—Quantico; and a daughter, Diane Hayes.

His office is at 6000 Sunset Blvd., Hollywood 28, California.

FARNHAM P. GRIFFITHS

FARNHAM P. GRIFFITHS, lawyer, was born in Alturas, California, on November 25, 1884; the son of Reverend Griffith Griffiths and Hester (Horder).

He obtained his early education in the public grade and high schools in Eureka, California; his preparatory education at the University of California, where he graduated with the B.L. degree in 1906. His legal education was obtained at Balliol College, Oxford University (England; Rhodes Scholar), where he received the B.A. degree in 1910 and the M.A. degree in 1925; received the LL.D. degree from Kenyon (Ohio) College in 1941; admitted to the California bar, at San Francisco, in 1913.

Mr. Griffiths began practice of the law in San Francisco, California, as an associate with the firm of McCutchen, Thomas, Matthew, Griffiths & Green, and predecessor firms, 1913-19, and partner since 1919. The firm also has offices in the Roosevelt Building, Los Angeles, California. He served as secretary to the president of the University of California, 1906-07, secretary to president and lecturer in law, 1910-13, and lecturer in law, 1915-20.

Mr. Griffiths is director of the Palace Hotel, also Hobart Estate Company; served as assistant to chairman of committee on scientific personnel, Office of Scientific Research and Development, Washington, D.C., August to December, 1942, and as acting chairman from January to February, 1943; chief of District Seven, Recruiting Service, United States Shipping Board, during World War I; regent of University of California; trustee of Hospital for Children, also of the Training School for Nurses (San Francisco), and San Francisco Law Library; member of distribution committee, The San Francisco Foundation.

Member of the International Law Association (president of American Branch, 1938-39), American Law Institute, Maritime Law Association of the United States (vice president, 1938-41), American Bar Association, Bar Asso-

ciation of San Francisco (president, 1944), The Maritime Exchange of San Francisco (president, 1941); Musical Association of San Francisco (member of Board of Governors); Century Association; and the following clubs: Faculty (Berkeley); Bohemian (president, 1938-40), Pacific-Union, Cercle de L'Union, Commercial (San Francisco); The Players (New York City); Cosmos (Washington, D.C.).

On May 21, 1913, Mr. Griffiths married Marjorie Morse. They have three children: Gordon, born in 1914; Penry, born in 1918; and Quentin, born in 1922. Their home is at 1590 La Verda, Berkeley 8, California.

Offices: 1500 Balfour Building, San Francisco 4, California.

WERNER JANSSEN

WERNER JANSSEN, symphony conductor, was born June 1, 1900, in New York City, New York; son of August Louis and Alice (Boeckman) Janssen.

Student at Phillips Exeter Academy, 1916-18; Dartmouth, 1918-21 (honorary Mus.D., 1934); American Academy in Rome, 1930-34 (Prix de Rome Juilliard Fellowship).

Mr. Janssen has been a professional musician since 1914. He has conducted under Toscanini as first native New Yorker to conduct the New York Philharmonic Orchestra, Philadelphia Orchestra (Academy of Music), in Chicago, Cleveland, Detroit, St. Louis and Rochester; conducted the Los Angeles Philharmonic Orchestra in the Hollywood Bowl many times. Mr. Janssen has conducted every major symphony orchestra in Europe; conducted many commercial radio hours in the United States; conducted entire season, 1937-38, Baltimore Symphony Orchestra, and was regular conductor, 1938-39. Many recordings, Columbia Master Works, RCA Victor, Capitol Classics, Artists, etc.

In 1940 he founded and conducted the Janssen Symphony of Los Angeles. In May, June and July of 1941 he was engaged for a tour as guest conductor of leading orchestras in South America; conducted Janssen Symphony in concerts; Standard Oil Broadcasts artist; and Victor Red Seal Recordings.

He was musical director and conductor of the Utah Symphony at Salt Lake City, 1946-47; appointed musical director and conductor of Portland (Oregon) Symphony in 1947; appointed director San Diego Philharmonic 1952-53.

During World War I Mr. Janssen served as sergeant with the infantry, United States Army.

Fellow of American Academy in Rome; decorated Knight First Class Order of White Rose (Finland) for interpretations of Sibelius symphonies. Member of Alpha Nu, and Phi Delta Theta fraternities. Episcopalian.

Mr. Janssen married (2d) Ann Harding on January 17, 1937; one step-

daughter, Jane Harding Bannister. He has two children by his first marriage, Werner, Jr. and Alice.

Address: P. O. Box 1465, Beverly Hills, California.

FERDINAND CONRAD SMITH

Ferdinand Conrad Smith, stockbroker, was born December 19, 1892, in Portland, Oregon; the son of Charles C. and Clara L. (Smith) Smith.

He received his primary education at Portland (Oregon) Academy and Milton (Massachusetts) Academy.

From 1919 to 1927 Mr. Smith was sales manager for the Peninsula Lumber Company, Portland, Oregon; then for E. A. Pierce & Company, Portland, Oregon, from 1927 to 1940, becoming manager of the Portland Branch during the last two years of association with the company. Since 1940 he has been associated with Merrill Lynch, Pierce, Fenner & Beane, first as resident partner of the Portland Branch from 1940 to 1942, and, since 1942, resident partner of the San Francisco Branch.

Mr. Smith is chairman of the Governing Board of the San Francisco Stock Exchange; vice president of the Downtown Association; and associate member of the New York Stock Exchange.

Member of the Pacific-Union Club, Burlingame Country Club and San Francisco Golf Club; belongs to the Unitarian Church.

Mr. Smith married Margery Hoffman. Their home is at 825 Francisco Street, San Francisco, California.

Business address: 301 Montgomery Street, San Francisco, California.

ASA VICKREY CALL

Asa Vickrey Call, president of Pacific Mutual Life Insurance Company of Los Angeles, was born in Los Angeles, California, on October 28, 1892. The son of Joseph Harry and L'Dora Cecil (Vickrey) Call.

His preparatory education was received at the University of Southern California, 1910-14. Admitted to the California State Bar in 1914.

Mr. Call has been president of the Pacific Mutual Life Insurance Company, Los Angeles, California, since 1942. Also director and member of Executive Committee of the California Bank, and Gladding McBean & Company; director of Pacific-American Investors, Inc.; trustee and vice president of the University of Southern California.

Member of the American Bar Association; California State Chamber of Commerce (vice president and director); director and member of the Auto Club of Southern California. Republican.

Mr. Call married Margaret Fleming on May 23, 1917, and they have five children: Harry Asa, Thomas Fleming, Richard William, Edward Fleming, and Janet Alice. They live in Los Angeles, California, at 10451 Bellagio Road, Bel Air.

Offices: 523 West Sixth Street, Los Angeles, California.

WATT LOREN MORELAND

Watt Loren Moreland, president of Moreland Motor Truck Company, was born February 11, 1879, in Delaware County, Muncie, Indiana. The son of John B. and Aletha Antoinette (Grice) Moreland.

He obtained his education in the public schools; then took an engineering course with the International Correspondence School.

Mr. Moreland began as a diemaker with the Toledo Machine & Tool Company; then in mechanical department, assembly and testing, of Winton Motor Company, first at Cleveland, Ohio, then at New York City; assisted in designing and building racing cars with Haynes-Apperson Auto Company, Kokomo, Indiana, which took part in the first endurance race in America. He was organizer and general manager of the Magnolia Auto Company of Riverside, California; superintendent of construction for Auto Vehicle Company of Los Angeles; organizer, vice president and general manager of Durocar Car Company, 1908, and sold his interest to become chief engineer for Auto Vehicle Company; organizer and president, since 1911, of Moreland Motor Truck Company, manufacturer of general line of motor trucks, with business interests extending along the Pacific Coast into South America, Australia and Canada (now sole owner).

He was former head of Division of Contract Distribution, War Production Board, for California and Arizona, and manager of the Los Angeles office from February, 1941 to July 31, 1943; deputy of Regional Division for War Production Board since August 1, 1932; vice president and director of California Manufacturers Association; former president of Los Angeles Chamber of Commerce; vice president and director of National Association of Manufacturers. Mason, Elk; and member of the Los Angeles Athletic Club and the Rainbow Angling Club.

Mr. Moreland married Margaret Elkins on April 30, 1902; children: Margaret (Mrs. Wright), Harriet (Mrs. Patton) and Watt Loren, Jr. The family home is in Los Angeles, California, at 1763 Buckingham Road.

Offices: 1016 North Alvarado Street, Los Angeles, California.

JOSEPH ALEXANDER MOORE

Joseph Alexander Moore, chairman of the Board of Moore & Scott Iron Works, was born in San Francisco, California, on August 14, 1873; the son of Joseph and Ann (Castle) Moore. He graduated from the University of California with the Class of 1898.

Mr. Moore served his apprenticeship in the machinist trade in Risdon Iron Works, San Francisco, California. He rose to the position of superintendent of that company. Left to become associated with his elder brother, Robert S. Moore, and John Scott, to form the Moore & Scott Iron Works in 1905. When the company moved to Oakland, California, in 1909, Mr. Moore removed his place of business to that city and was superintendent, manager, vice president, president, and currently chairman of the Board.

He holds membership in the Bohemian Club, The Pacific-Union Club, and the St. Francis Yacht Club, San Francisco, California.

Mr. Moore married Mildred Rolph on November 3, 1906. They have three children: Joseph Alexander, Jr., born January 12, 1908; Jane (Mrs. Mock), born October 2, 1909; and James Rolph, born July 21, 1911. The family home is at 2 West Clay Park, San Francisco, California.

Offices: 904 Balfour Building, 311 California Street, San Francisco 4, California.

WALTER E. DISNEY

WALTER E. DISNEY, producer of animated sound cartoons and live action pictures, is the son of Elias and Flora (Call) Disney. He was born December 5, 1901, in Chicago, Illinois.

His education was obtained at the Benton School (Kansas City), 1910-17; and McKinley High School, Chicago, 1917-18. Received an honorary M.S. degree from University of Southern California in 1938, M.A. degree from Yale University in 1938, and M.A. degree from Harvard University in 1938.

Mr. Disney began his career in 1919 as a commercial artist; cartoonist for Kansas City Film Ad, 1920-22; produced the Alice Comedies, a combination of a live girl and animated cartoons, for M. J. Winkler, New York, 1923-26; produced Oswald, The Rabbit, for Universal, 1926-28. He has been chairman of the Board of Walt Disney Productions, Ltd., producers of Mickey Mouse and Silly Symphony Cartoons, since 1928.

Received a certificate from Academy of Motion Picture Arts in 1933 for "Three Little Pigs"; the Academy Motion Picture Arts and Sciences Award in 1938 for "Snow White and the Seven Dwarfs"; the plaque from Dowling Foundation, Plymouth, Michigan, in 1939 for "Ferdinand the Bull"; scroll from New York Critics, New York City; medal from New York Schools of Music in 1940; also medals for "Pinocchio," 1940; "The Reluctant Dragon," and "Dumbo," 1941; "Bambi," 1942; "Saludos Amigos," 1942; "Victory Through Air Power," 1943; "The Three Caballeros," 1944; "Make Mine Music," also "Song of the South," 1946; "Fun and Fancy Free," 1947; "Melody Time," 1948; "So Dear to My Heart," 1949; "Ichabod and Mr. Toad," 1949; "Cinderella," also "Treasure Island," 1950; "Alice in Wonderland," 1951; "The Story of Robin Hood," 1952. Also True-Life Adventure series of wildlife and nature features, continuous since 1948. Has received numerous other awards and decorations for his work.

Mr. Disney served as Red Cross ambulance driver with the American Expeditionary Forces in France, 1918-19.

Member of Order De Molay; American Society of French Legion of Honor; Art Workers' Guild of London (honorary); and Hollywood Authors Club.

On July 13, 1925, Mr. Disney married Lillian Marie Bounds. They have two daughters, Diane Marie and Sharon Mae. They make their home in Los Angeles, California.

Offices: 2400 West Alameda Avenue, Burbank, California.

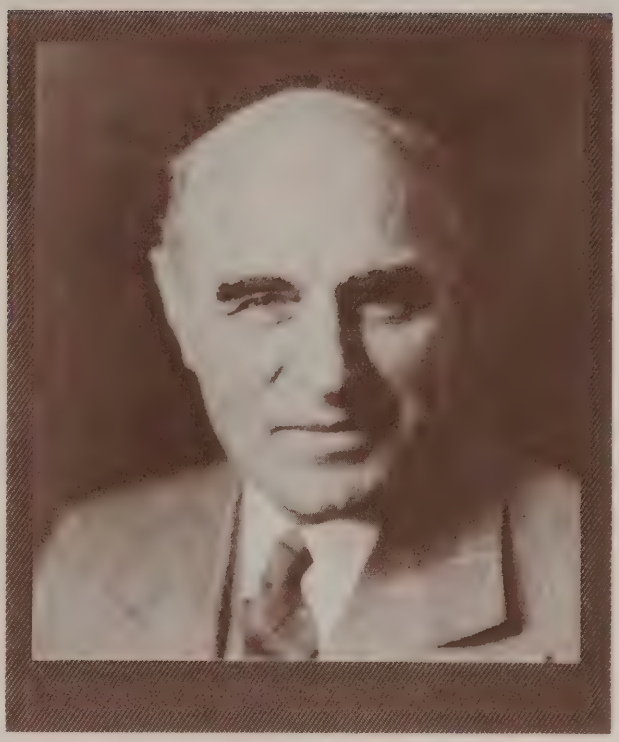

ROYAL MILLER

Royal Miller, president of Miller Automobile Company, was born in San Francisco, California, on December 5, 1884. He is the son of Charles E. and Louise M. (Knowlton) Miller.

After graduating from the Berkeley (California) High School, Mr. Miller began his career in 1906 in association with the Pacific Tool & Supply Company in San Francisco; then with the Phoenix Tool & Valve Company of San Francisco, 1909 to 1911. In 1912 he founded the Miller Coffing Automobile Company (Ford dealers) in Sacramento, California. In 1914 he took over the Dodge agency under the name of the Miller Automobile Company, Sacramento, and by 1927 he was distributor of Dodge cars throughout the Sacramento Valley, having branches in Chico, Woodland, Redding, Yreka and Mt. Shasta City, and he is still president of the company. In 1929 he sold all branches of the company and established the W. W. Shipley Company, Dodge distributor in Portland, Oregon, but in 1939 he sold his Portland agency.

Mr. Miller was elected director, and later became president, of the Sacramento Municipal Utility District, which office he still holds. This District distributes electric power to about three fourths of Sacramento County, California. In 1946 he was appointed, by Governor Warren, as a member of the California State Water Resources Board and became the first president of same.

He is a member of the Society of California Pioneers; Ben Ali Shrine; Jesters Court 119 (charter member); Sutter Club, Del Paso Country Club (charter member), Grandfather's Club (charter member); and American Legion.

Mr. Miller married Irene L. Hamblin of Berkeley, California, in 1909 (deceased, 1938); children: Margaret Ruth (Mrs. Yeates; mother of four sons), Charles H. Miller, and Royal Miller, Jr. (father of one son and one daughter). In 1939, Mr. Miller married (2d) Marion N. Robbins of San Francisco, California. Their home is at 1325 Forty-fifth Street, Sacramento, California.

Offices: 14th and 15th Broadway, Sacramento, California.

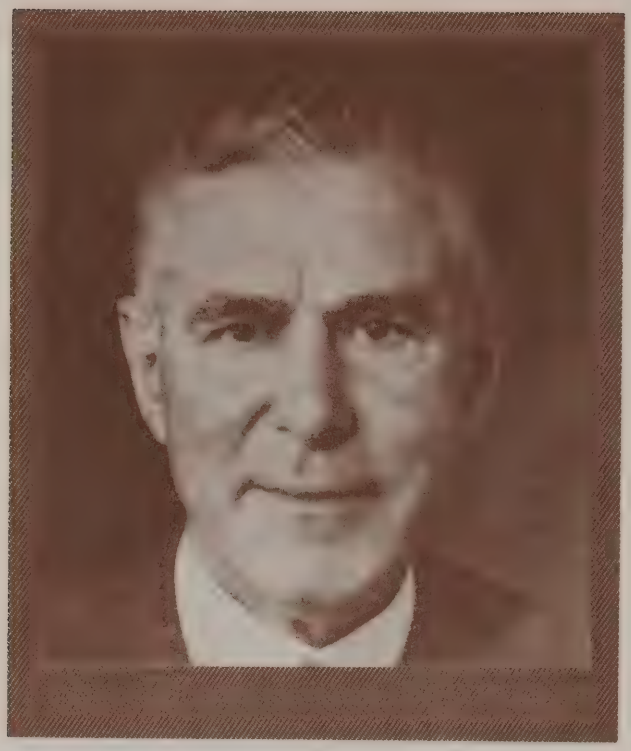

LESTER GOODWIN BRADLEY

Lester Goodwin Bradley, president of Union-Tribune Publishing Company, is the son of William Glenville and Grace Davenport (Goodsell) Bradley. He was born July 20, 1881, in Meriden, Connecticut. Attended Stanford University.

Until 1932 Mr. Bradley was associated with the following banks at San Diego, California: Southern Trust and Savings Bank, Southern Trust & Commerce Bank, Bank of Italy, and Bank of America. He has been president and treasurer of the Union-Tribune Publishing Company, San Diego, since 1932 and publisher since 1946.

He holds membership in Sigma Alpha Epsilon Fraternity; and The Cuyamaca Club of San Diego. Republican; and Episcopalian.

Mr. Bradley married Lillian Abraham on November 30, 1912. Their home is in San Diego, California, at 515 San Gorgonio Street.

Offices: Union Building, San Diego, California.

CLARENCE E. MILLER

CLARENCE E. MILLER, president of A. Schilling & Company, was born in Auburn, New York, on March 26, 1885; the son of Daniel and Elsie (Cole) Miller.

He received his education in the public grammar and high schools of Auburn, New York.

Mr. Miller acted as general manager of sales and of branch houses of H. J. Heinz Company, Pittsburgh, Pennsylvania, 1929. He has been president of A. Schilling and Company, Division of McCormick & Company, Incorporated (coffee, tea, spices and extracts), Baltimore, Maryland, since 1930; also vice president and director of McCormick & Company, Incorporated, Baltimore, Maryland.

Member of the Republican County Committee; Chamber of Commerce; Masonic Order (Shriner); and Olympic Club of San Francisco.

Mr. Miller married Ethel Day on June 20, 1909, and they have one son, John Day Miller.

Home: 145 Crestlake Drive, San Francisco 16, California.

Offices: 301 Second Street, San Francisco 7, California.

MARSHALL RICKSEN

MARSHALL RICKSEN, attorney, was born in Chicago, Illinois, on December 19, 1907. He is the son of Samuel and Ingeborg (Nielsen) Ricksen.

He received the A.B. degree from the University of California in 1930. His legal education was obtained at the same University where he received his LL.B. degree in 1934.

Mr. Ricksen served as deputy district attorney for Alameda County, California, in 1935; then assistant city attorney for Berkeley, California, in 1942; and has been senior partner in the law firm of Ricksen, Freeman & Johnson, Oakland, California, since 1943.

Member of Psi Upsilon and Phi Delta Phi Fraternities; Alameda County Bar Association; Athenian Nile Club and Berkeley Tennis Club.

Mr. Ricksen married Bertha Clymer on May 12, 1920, and has two sons (twins), John Clymer and Rupert Hughes, born November 20, 1931. The family home is at 44 Alvarado Road, Berkeley, California.

Offices: 1003 Central Bank Building, Oakland 12, California.

ALBERT HUBBARD MOFFITT, JR.

Albert Hubbard Moffitt, Jr., attorney, was born January 4, 1908, in San Francisco, California. Son of Albert Hubbard and Lucile (Smith) Moffitt.

Graduated from Stanford University in 1929 with the A.B. degree; then attended Hastings Law School, San Francisco, 1931-32; admitted to practice before State and Federal Courts in 1934.

Mr. Moffitt has been in law practice in Oakland and Alameda, California, since 1935, where he has been a member of the firm of Weinmann, Rode, Burnhill & Moffitt since 1946.

He is a member of the Board of Directors of Alameda Community Hospital; member of Board of Education, City of Alameda, 1947-50; president of Alameda Council, Boy Scouts of America, 1946-48 (member of executive committee, Region 12); member of Board of Directors of Oakland Community Chest, 1947-48, of Alameda Chamber of Commerce, 1947-48, and of Alameda Chapter of American Red Cross, 1947-48; member of Advisory Board of Alameda Community Chest, 1947-48; member of Housing Authority, City of Alameda; and president of Oakland Junior Chamber of Commerce, 1940.

During World War II Mr. Moffitt served as colonel with General Staff Corps, United States Army, 1941-46; colonel with Field Artillery, United States Army Reserve, since 1946. Awarded: Order of the British Empire, 1943; Chevalier of Legion of Honor, and Croix de Guerre with Palm, 1945 (France); Order of the White Lion Class 111 (Czech), 1946; Gold Cross of Merit with Swords (Poland), 1946; Order of the Crown-Officer grade (Belgium), 1946; Order of the Orange-Nassau, degree of Commander with the Swords (Dutch), 1945; Haakon VII Liberation Cross (Norwegian), 1946; Bronze Star with Oak Leaf Cluster, 1945; Army Commendation Ribbon, 1943; American Defense Service Medal, 1941; American Theater Service Medal, 1943; Asiatic-Pacific Service Medal, 1943; European-African-Middle East Service Medal, 1944; and Victory Medal, German Occupation, 1945.

Member of the State Bar of California, Alameda County Bar Association; Reserve Officers Association; East Bay Chapter of Stanford Alumni Association (member of Executive Board); Phi Delta Phi, and Kappa Sigma fraternities; and the following clubs: Lawyers of Alameda County, Lake Merritt Breakfast (Oakland); Commonwealth of California (secretary); East Bay Stanford (member of Board of Directors); and Rotary of Alameda (past president).

Mr. Moffitt married Barbara Seale on August 18, 1934, and has two daughters, Joan and Nancy. Their home is in Alameda, California, at 911 Grand Street.

Offices: Bank of America Building, Alameda, California; and Central Bank Building, Oakland, California.

ALBERT CHESTER MATTEI

Albert Chester Mattei, president of Honolulu Oil Corporation, was born March 26, 1895, in Los Olivos, California; son of Felix and Lucy (Fisher) Mattei.

His preparatory education was received at Stanford University, from which he graduated in 1917 with the degree of B.A.

Mr. Mattei was formerly petroleum geologist for Pomeroy & Hamilton, Associated Oil Company, and General Petroleum Corporation; later became assistant to the president of the Honolulu Oil Corporation of San Francisco, California, and is now president of same; also president of Industrial Research Laboratories, Ltd.; and member of National Oil Policy Committee.

Member of the San Francisco Chamber of Commerce; director of California State Chamber of Commerce; director of Western Oil and Gas Association; member of American Institute of Mining and Metallurgical Engineers, and of American Petroleum Institute.

Mr. Mattei holds membership in the following clubs: Bohemian, Pacific Union, Golf, Commercial, Press (San Francisco); Cypress Point; Fort Worth; and California Club of Los Angeles. He is a Republican.

On September 5, 1929, he married Beatrice Ferne Orchard and they have one son, Peter Orchard. Their home is at 1940 Vallejo Street, San Francisco 23, California.

Offices: 215 Market Street, San Francisco 5, California.

JAMES A. FOLGER

James A. Folger, president of Folger Coffee Company, was born in Dinard, France, on October 5, 1900. He is the son of James Athearn and Clara (Luning) Folger. His parents were American citizens sojourning in France at the time of his birth.

His preparatory education was obtained at Yale University from which he graduated in 1922 with the Bachelor of Arts Degree.

Mr. Folger became associated with the Folger Coffee Company of San Francisco (California) in 1923, beginning as clerk and becoming president in 1936. He resigned his business position in 1942 and became priorities district manager for the War Production Board in San Francisco, then regional director in 1943, and was vice-chairman for field operations, Washington, D.C., from 1944 to 1945, resigning in November of 1945. He has been president of the Folger Coffee Company of San Francisco (California) and Kansas City (Missouri) since January of 1946. Mr. Folger is also director of Wells Fargo Bank & Union Trust Company and the Western Pacific Railroad Company, both of San Francisco.

Member of the following clubs: Pacific-Union Golf of San Francisco and Burlingame Club of California.

On October 25, 1924, Mr. Folger married Jane Carrigan. Their children are Jane (Mrs. James Carrigan), Sarah Ann and Claire Dean.

Home: 2419 Vallejo Street, San Francisco, California.

Offices: 101 Howard Street, San Francisco, California.

GARDINER JOHNSON

GARDINER JOHNSON, attorney, was born in San Jose, California, on August 10, 1905; the son of George W. and Izora (Carter) Johnson.

After graduating from Berkeley (California) High School in 1922 he entered the University of California from which he received an A.B. degree in 1926. His legal education was obtained at the University of California School of Jurisprudence (Boalt Hall) where he received his J.D. degree in 1928 and was admitted to the California State Bar, at San Francisco, on October 4, 1928.

Mr. Johnson has been in general practice of the law in San Francisco, California, since his admittance to the bar in 1928. From 1935 to 1947 he served as a member of the California Legislature, representing the Eighteenth Assembly District (Berkeley); speaker pro tem of the Assembly in 1940; Republican in politics, and was a member of the National Drafting Committee of the Council of State Governments from 1944 to 1947.

Member of Bar Association of San Francisco, American Bar Association, Commonwealth Club; Kappa Delta Rho, Phi Delta Phi and Phi Beta Kappa fraternities.

Mr. Johnson married Doris Louise Miller on September 27, 1935, at Del Monte, California. They have two children, Jacqueline Ann, born July 6, 1941, and Stephen Miller, born July 1, 1943. The family home is at 329 Hampton Road, Piedmont, California.

Offices: 111 Sutter Street, San Francisco, California.

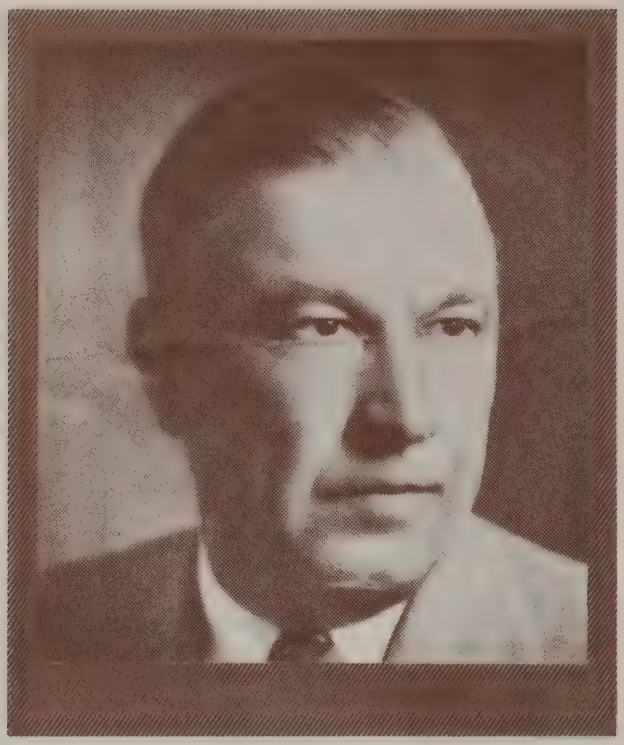

PAUL FUSSELL

Paul Fussell, attorney, was born January 15, 1895, in Pasadena, California; the son of Edwin Neal and Sara Elizabeth (Haswell) Fussell.

He is a graduate of the University of California, receiving the A.B. degree in 1916 and the J.D. degree in 1920.

Mr. Fussell was admitted to the California State Bar in 1921 and has since been in practice in Los Angeles; member of the firm of O'Melveny and Myers. Director of the Title Insurance and Trust Company, State Mutual Building and Loan Association, and Filtrol Corporation; Trustee of Pomona College, Hollenbeck Home and Haynes Foundation.

Member of the Los Angeles Bar Association (president, 1947), State Bar of California; Los Angeles Town Hall (president, 1946); Alpha Sigma Phi, Phi Alpha Delta and Phi Beta Kappa Fraternities; and the following clubs: Sunset, University (president, 1940), California, Stock Exchange, and Newport Harbor Yacht.

Mr. Fussell married Wilhma Wilson Sill on September 28, 1921, and they have three children: Edwin Sill, Paul and Florence Elizabeth. Their home is at 1650 California Street, Pasadena 5, California.

Offices: Title Insurance Building, 433 South Spring Street, Los Angeles 13, California.

DALTON G. FELDSTEIN

DALTON G. FELDSTEIN, president and owner of Dalton Motors, Inc., DeSoto Plymouth Agency, was born in Dubuque, Iowa, on November 11, 1903. The son of Jacob and Ethel (Stern) Feldstein. He is a graduate of Dubuque (Iowa) High School.

Mr. Feldstein started as a salesman with Willys Overland, Inc., in 1919 and was promoted to a position in 1924 that made him in charge of their wholesale sales, and in 1927 he became district manager. In 1929 he joined the Chrysler Corporation, DeSoto Division, as district manager for Northern California, and in 1933 became assistant general sales manager for the DeSoto Motor Corporation with offices in Detroit, Michigan. He resigned in 1937 to organize his own business known as Dalton Motors, Inc., Sacramento, California (automobile sales and service firm), of which he is president and owner. He later organized the Dalton Investment Company and Dalton Equipment Company; and is a partner in the Golden Lumber Company.

Mr. Feldstein is president of the Sacramento County Branch of American Cancer Society, and of Temple B'Nai Israel; past president of Sacramento County Community Chest, and of Northern California DeSoto-Plymouth Dealers; served on the boards of: Crippled Children's Society, Appeals Review Board (second vice president, 1951), Sacramento Chamber of Commerce, Sacramento County Community Chest (chairman of 1948 fund-raising drive; first to reach and exceed quota that year), National Community Chests and Councils of America, Sacramento State College, Mercy Hospital, City of Hope, Community Welfare Council, DeSoto Motor Car Dealers Association, and State College Council (appointed by Governor Warren).

On March 19, 1951, he was honored at a public luncheon. Some seven hundred of his fellow townsmen paid tribute to him as a civic leader and presented him with a watch bearing an engraved inscription attesting his civic leadership. Governor Earl Warren, state, county and city officials were present.

Member of Sutter Club, Elks Club; Ben Ali Temple of Mystic Shrine; and is of Jewish Church affiliation. His hobby is boating and he is the owner of a 38-foot Richardson Cruiser.

Mr. Feldstein married Joyce Mell on August 17, 1940, and has two daughters, June, age eleven, and Sabra, age seven. Their home is in Sacramento, California, at 1318 Forty-fifth Street.

Offices: 1520 K Street, Sacramento, California.

WILLIAM LEONARD HUGHSON

William Leonard Hughson, president of The William L. Hughson Company, was born November 13, 1869, in Buffalo, New York; the son of George II and Helen (McLaroth) Hughson. Received his education at Devoe College.

Mr. Hughson has been president of the William Hughson Company, San Francisco, California, since 1892. Also owner and director of Hughson & Merton; and trustee of Universal Underwriters.

He is past president, member of executive committee and director of the National Automobile Dealers Association; director and past president of San Francisco Motor Car Dealers Association; director and past president of Northern California Motor Car Dealers Association; past president, member and director of Down Town Association, San Francisco; member of Advisory Board of the Salvation Army.

Mr. Hughson is a Mason, 32nd degree Shriner, past potentate, jester, and past director; chairman of Shrine of East-West Football Ticket Committee; Elk; and member of the following clubs: The Family, Press, Olympic, Union League, and Kiwanis.

On April 18, 1893, he married Angelica Whitney (deceased). His second marriage was to Lottie M. Taylor on July 11, 1942.

Home: 290 Lombard Street, San Francisco, California.

Offices: 1200 Larkin Street, San Francisco, California.

NED REDDING

Ned Redding, publisher of California Intermountain News and others, was born in Salt Lake City, Utah, on October 11, 1905; the son of Mack Henry and Bessie (Elliott) Redding.

He was a student at the University of Southern California in 1930; and Southwestern University, Los Angeles, 1931-32.

Mr. Redding published the Shopping Basket News from 1936 to 1942. Publisher of California Intermountain News since 1938, Firestone Park News since 1942, Southeast News Press since 1948, This Week, Los Angeles, since 1948, Miracle Mile Mercury since 1948; and is owner of Redding Enterprises, manufactureres of housewares since 1946.

Mr. Redding is treasurer of Los Angeles County Central Committee; member and director of Los Angeles Chamber of Commerce. Member of California Newspaper Publisher Association; National Editorial Association; Phi Delta Fraternity; Kiwanis Club; and Latter Day Saints Church. He is a Democrat.

On September 30, 1933, Mr. Redding married Audrey Clark and they have two children: Ned Randolph and Marion Elizabeth.

Home: 8803 South Wilton Place, Los Angeles 44, California.

Offices: 8717 Compton Avenue, Los Angeles 2, California.

PERCY V. BURKE

Percy V. Burke, lumber and wooden box manufacturer, was born September 28, 1895, in Central City, Nebraska; son of Orval D. and Donzella (Wolcott) Burke. He received his A.B. at York College in 1918.

After serving for two years in 16th Field Artillery, 4th Division, during World War I, Mr. Burke began his career as a clerk for the Klamath State Bank, Klamath Falls, Oregon, in 1919 and continued with them for one year. From 1920 to 1923 he was office manager for Growers Packing & Warehousing Association. Since 1926 he has been president of Sacramento (California) Box and Lumber Company; and president of Covelo Lumber Company, located at Covelo, California; partner in L. J. Carr & Company, Sacramento, California, lumber wholesalers since 1937; vice president of Sacramento Plastics, Inc., since 1948; and treasurer of Western Box Distributors, San Francisco, since 1939.

President of National Wooden Box Association; president of Pine Industrial Relations Committee; vice president of Western Pine Association; member of National Industry Advisory Committees to OPA, OPS, WPB and NPA; member of Sacramento Chamber of Commerce; Masonic bodies; Del Paso Country Club and Sutter Club. Congregationalist.

Mr. Burke married Velma G. Stuckey August 14, 1919, and has three daughters: Catharine Jean, Betty Anne and Janet Maurine.

Home: 1414 Forty-third Street, Sacramento, California.

Offices: Sixty-fifth and R Streets, Sacramento, California.

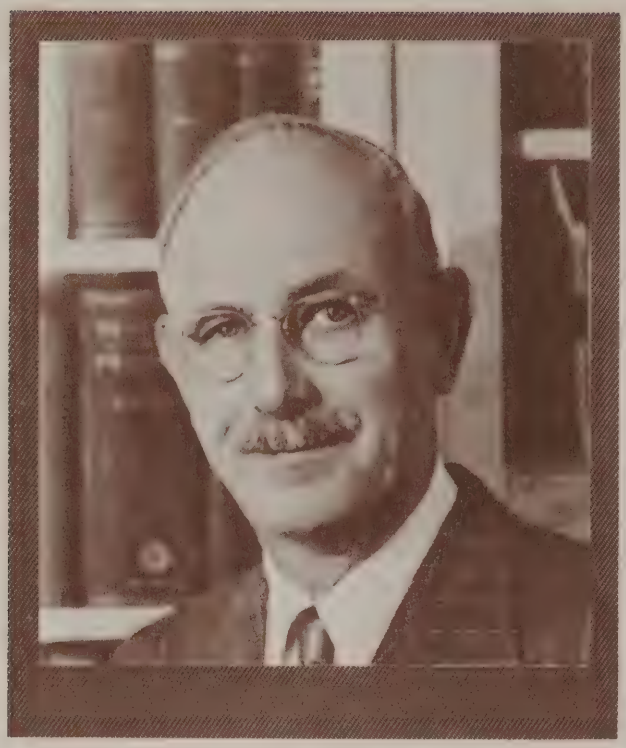

ALFRED OSGOOD BARNES

Alfred Osgood Barnes, president and general manager of S. O. Barnes & Son, Inc., was born in Nashville, Tennessee, December 18, 1893; the son of Sewall O. and Martha LeVange (Mitchell) Barnes.

Vice president and treasurer of Barnes Laboratory, Inc. Proprietor of Barnes Emulsion Co.

During World War I served as sergeant with Field Artillery in U.S. Army.

Married to Anna Temple June 24, 1922. They have three daughters: Caroline, Joan, Martha.

Fellow American Association for the Advancement of Science; fellow American College of Pharmacists; member American Chemical Society; American Pharmaceutical Association; Institute Food Technologists; Los Angeles Chamber of Commerce (Drug Committee); Gardena Chamber of Commerce; American Legion; Mason-Scottish Rite; San Moritz (California) Country Club. Methodist.

Home: 16625 Estrella Ave., Gardena, California.

Offices: 17234 South Main Street, Gardena, California.

HENRY J. KAISER

Henry J. Kaiser, industrialist was born on May 9, 1882, in Sprout Brook, New York; son of Francis J. and Mary (Yopps). His formal schooling stopped just before the eighth grade (received honorary degrees from Washington State University, Montana School of Mines and Hobart College) and he went to work at the age of thirteen. His first job was as a cash boy in a dry goods store in Utica, New York, and subsequently promoted to salesman; worked for two Utica photographic supply dealers and also for other companies as clerk and salesman, resigning to enter photography business, and became proprietor of a photographic firm in Lake Placid, New York, with company branches in Florida. He sold the firm in 1905 and removed to the West.

Mr. Kaiser was a salesman for a hardware firm in Spokane, Washington, in 1906, then salesman for a fuel company. His first construction experience came when he took a job as salesman and manager of paving jobs for the A. J. Hill Company, Spokane contractors.

In 1914 he launched into the road building business with his own company, continuing in highway construction until 1930; when he turned his attention to the heavy construction industry, alone or in association with other contractors. From 1930 to 1939 he was president or chairman of executive committees of various corporations which constructed Boulder Dam, the East Bay piers of San Francisco-Oakland Bay Bridge, the main spillway dam at Bonneville, Oregon, the Corpus Christie, Texas, Naval Air Station, and Grand Coulee Dam.

During World War II, Mr. Kaiser entered into ships and steel and is best known for his shipbuilding achievements; initiated program for mass-production of small escort carriers; built a total of 1,490 ships. Besides ships, he sent aircraft, aircraft parts, magnesium, incendiary material, artillery shells, iron and steel, ferroalloys, cement, chemicals and other products to World War II battles on land, sea and air.

Since 1939, Mr. Kaiser has served as chairman of the board of Kaiser-Frazer Corporation; also as president and active head of the following corporations: Henry J. Kaiser Company, Permanente Cement Company, Permanente Metals Corporation (now Kaiser Aluminum & Chemical Corporation), which was organized in 1940, Kaiser Steel Corporation, Richmond Shipbuilding Corporation, Kaiser Company, Inc., Kaiser Cargo, Inc. (now Kaiser Metal Products, Inc.), Kaiser Industries, and Henry J. Kaiser Motors which is the San Francisco area distributor of Kaiser and Frazer automobiles. He acted as chairman of the board of Brewster Aeronautical Corporation, 1943-1944, and president of same, October, 1943 to May, 1944.

Mr. Kaiser married Bessie Hannah Fosburgh (deceased) on April 8, 1907; children: Edgar F. and Henry J., Jr.

He is a member of Committee of Trustees, Northwestern University; member of faculty, Northwestern Institute of Technology, 75th Anniversary Committee of Metropolitan Museum of Art; National chairman of Victory Clothing Collection, 1945-46; belongs to the Episcopal Church; member of the following clubs: Celestials, Metropolitan, Rockefeller Center, Luncheon, Athens Athletic, Automobile Old Timers, Claremont Country; and is founder (with Mrs. Kaiser) of Permanente Foundation which sponsors thirteen hospitals and clinics, and a pre-paid health plan on the West Coast.

Offices: Kaiser Building, Oakland, California; Kaiser-Frazer Corporation, Willow Run, Michigan.

ARMAND THEODORE MERCIER

Armand Theodore Mercier, president Southern Pacific Company, was born in New Orleans, Louisiana, December 11, 1881, the son of Doctor C. S. and Irene (Yenni) Mercier. He received his early education in the public schools of New Orleans, Rugby Academy, a military preparatory school, graduating in 1903 from Tulane University with degree of Civil Engineer. He received an honorary degree of Doctor of Laws from Tulane University in 1945.

His entire business career has been devoted to the railroad profession with Southern Pacific Company. Starting as transit-man and roadmaster's clerk at Los Angeles, California in 1904 and shortly thereafter gang foreman. In 1906 was made assistant engineer and took an active part in the mighty project undertaken by Southern Pacific, at the request of President Theodore Roosevelt that saved the Imperial Valley in California and Yuma, Arizona, from the Colorado River flood waters. Early in 1907 he was named general foreman and engineer in charge of steel bridge construction, with headquarters in Los Angeles and later the same year in charge of terminal construction at San Pedro and Los Angeles. Assuming positions of increasing responsibility Mr. Mercier was successively assistant division engineer, Los Angeles division 1908; assistant district engineer southern district 1911; division engineer San Joaquin division 1912; division engineer Los Angeles division 1913; assistant superintendent Shasta division 1917 and superintendent Portland division 1918, appointed vice president and general manager of the San Diego and Arizona Railway, a Southern Pacific subsidiary, in 1921 and president and general manager in 1927. He was named vice president and general manager of Pacific Electric Railway at Los Angeles in 1929, another subsidiary of the Southern Pacific, at that time the largest interurban electric railway system in the world. Returning to the parent Southern Pacific Company in 1933 as general manager, he was elected vice president in the executive department in 1938 and president December 11, 1941

as well as a director and a member of the company's executive committee, which positions he still occupies.

Mr. Mercier is a member of the Kappa Alpha fraternity and Newcomen Society; The Family and Pacific Union Clubs, San Francisco; Menlo Country Club, Redwood City; and California Club, Los Angeles.

On Feb. 12, 1907, he married Miss Helen Ferris. Their three children were Sidney (deceased); Mrs. Helen Polhamus; Theodora (Mrs. William H. Paulman).

Family residence is 509 Caleridge Avenue, Palo Alto, California.

Offices: 65 Market Street, San Francisco 5, California.

WILLIAM BONINE HUBBARD

William Bonine Hubbard, business executive, was born in Pipestone, Minnesota, May 2, 1891; the son of Joseph R. and Jennie A. (Bonine) Hubbard.

He received his preparatory education at Hollywood High School and graduated in 1915 from the University of California with the degree of B.S.

Mr. Hubbard was engaged in ranching operations in Pipestone, Minnesota, from 1915 to 1917; associated with R. H. Moulton & Company, municipal bonds, Los Angeles, from 1919 to 1927; president of Jones, Hubbard and Donnell from 1927 to 1930; vice president of Hartley Rogers & Company from 1931 to 1933; and general partner in Page, Hubbard & Asche from 1933 to 1943. He was president of Cherry Rivet Company from 1941 to 1951 and is now a director of Townsend Company—parent of Cherry Rivet Company; director Western Gear Works, Los Angeles; president and director of Realitos Oil Company and Anselma Oil Company; principal business as sole general partner in The Hubbard Company, distributor of industrial and construction supplies.

He is a director of Family Service of Los Angeles, Merchants and Manufacturers Association, California Manufacturers Association, and National Association of Manufacturers; Mason; and member of the following clubs: Stock Exchange, University, Palisades Beach, Annandale Country, and Rotary.

Mr. Hubbard married Helen Josephine Geary June 19, 1920. They have their home in Pasadena, California, at 700 Burleigh Drive.

Offices: 4809 East 49th Street, Los Angeles 58, California.

WILLIAM R. BACON

William R. Bacon, business executive, was born in Oakland, California, on May 31, 1877. He is the son of Martin and Mary E. (Shepley) Bacon.

He graduated from the University of California in the year 1899 with the degree of Doctor of Dental Surgery and began practice in San Francisco, California.

Mr. Bacon served as president of the San Francisco Stock Exchange from 1938 to 1939. He is director of the Santa Paula Saticoy Oil Company and also of the Bay Development Company. He was president of the San Francisco Dental Society in 1916 and of the California Dental Association from 1917 to 1939.

Member of the Delta Sigma Delta Fraternity; Bohemian Club and the Stock Exchange Lunch Club (director and treasurer).

Mr. Bacon has two children, Russell and Betty (Mrs. Jan Tibbe). His home is at 2117 Hyde Street, San Francisco, California.

Offices: 256 Montgomery Street, San Francisco, California.

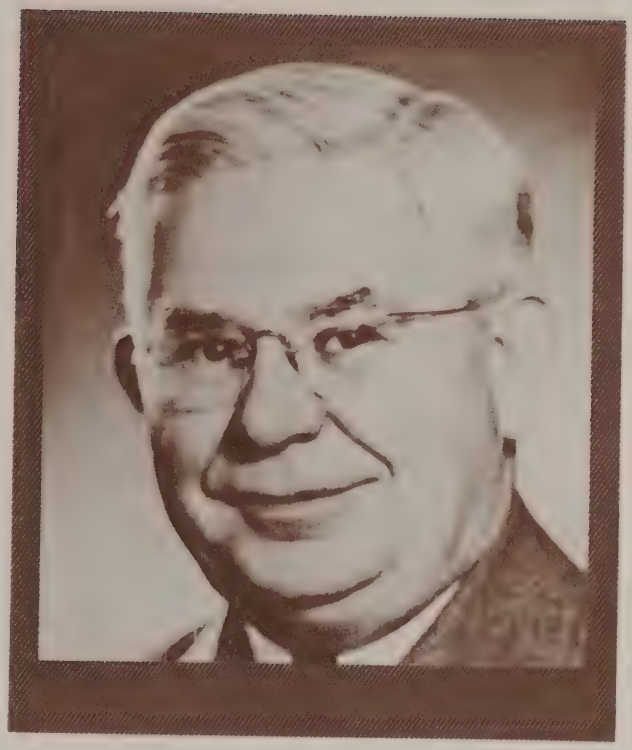

STEPHEN N. BLEWETT

STEPHEN N. BLEWETT, attorney, was born in St. Ives, Cornwall, England, on January 4, 1890. He is the son of Frank and Jane Penberthy (Noall) Blewett. He was brought to the United States in April of 1903 and naturalized in 1911.

He obtained his education in the public grade and high schools of Stockton, California; then studied law under Judge J. B. Webster and was admitted to the State Bar of California on July 17, 1911.

Mr. Blewett entered law practice at Stockton, California, as member of the firm of Webster, Webster & Blewett. In 1925 he formed a partnership with M. G. Woodward and H. H. Briggs under the firm name of Woodward, Briggs & Blewett; then in 1940 he became a member of the firm of Blewett & Blewett (now Blewett, Blewett, Macey & Garretson). He served as Referee in Bankruptcy for the counties of Calaveras, Tuolumne, San Joaquin, and Stanislaus, California, from 1925 to 1945.

Member of the American Bar Association, State Bar of California, San Joaquin County Bar Association (president, 1916-17 and 1933-34); Mason (32nd degree); San Joaquin Lodge No. 19, F. & A. M., Stockton Consistory No. 11 of Stockton; Ancient Egyptian Order of Sciots; Pharoah (head of Order in 1931); Ben Ali Temple A.A.O.N.M.S. of Sacramento; member of Truth Lodge No. 55, Independent Order of Odd Fellows; Stockton Lodge B.P.O. Elks; member of the Lion's Club and High Twelve Club, both of Stockton, California.

On August 12, 1911, Mr. Blewett married Bess E. Simard and they have three sons: Robert N., born in 1915; Stephen E., born in 1917; and Richard E., born in 1920 (deceased). The family home is in Stockton, California, at 722 South Regent Street.

Offices: 904 Bank of America Building, Stockton, California.

HARRY L. PRICE

Harry L. Price, attorney, was born January 15, 1888, in Paterson, New Jersey.

His preliminary education was obtained at the public schools in California; then attended Stanford University, from which he graduated in 1909 with the degree of A.B. His legal education was obtained at Harvard and Stanford Law Schools and he received his J.D. degree in 1911.

Mr. Price was admitted to the State Bar of California in 1911 and is in practice at Oakland, California, as member of the firm of Price, Macdonald & Knox.

Member of the American Bar Association, State Bar of California, and Alameda County Bar Association (president, 1946-47).

Offices: 1600 Financial Center Building, Oakland, California.

CHARLES HENRY BAAD

Charles Henry Baad, managing director of Los Angeles Biltmore Hotel, was born in Coschocton County, Ohio, on December 29, 1876; the son of Christian and Mary Baad. He moved, with his parents, at the age of five to Kendallville, Indiana, where he received his education in the public schools.

Mr. Baad began his business career at the age of twenty as a Morse telegraph operator. In 1896 he was assigned to President McKinley's campaign which was conducted from Canton, Ohio. While stopping at the Barnett House he became acquainted with Frank Schnell, the manager, who induced him to enter the hotel business and gave him an interest in the Barnett House. He was subsequently connected in various capacities with the Smith European Hotel (Columbus, Ohio), Grunewald and St. Charles Hotels (New Orleans, Louisiana), and Victoria Hotel (Chicago, Illinois). Mr. Baad moved to California in 1911 and became employed by the St. Francis Hotel at San Francisco where he arose to the position of assistant manager. He left San Francisco in 1920 to take over the managership of the Alexandria Hotel in Los Angeles, which position he retained until 1922 when he resigned to become manager of the Los Angeles Biltmore Hotel, working with New York architects on its construction, and has been with that hotel ever since, where he is now managing director.

Mr. Baad was active in the civic, business and social life of Los Angeles but owing to a serious illness a few years ago he has been forced to curtail all activity outside of his hotel duties. He is a member of the Elks; Masons (Shriner); Family Club of San Francisco and the Wilshire Country Club of Los Angeles.

Mr. Baad married Eleanor Hansen of Philadelphia in 1903 (deceased, 1939). There were no children.

Residence and offices: The Biltmore Hotel, Los Angeles, California.

ROBERT SETH BEASLEY

Robert Seth Beasley, president and director of Beverly Hills (California) National Bank and Trust Company, was born June 19, 1903, in Springfield, Illinois, the son of Oscar Newton and Eva (Miller) Beasley.

Graduated from Harvard School, Los Angeles, California, in 1922; then attended the University of California, graduating in 1928 with the degree of A.B.; studied at Harvard University, receiving the M.B.A. degree in 1928.

Mr. Beasley is president and director of Beverly Hills (California) National Bank and Trust Company.

Member of the Legislative Committee of Independent Bankers Association, 12th Federal Reserve District; past president of Independent Bankers Association of Southern California; member of Sigma Nu Fraternity.

Mr. Beasley married Floy Bernice Palmer on December 14, 1933. They have two sons, Robert Palmer and Bruce Miller.

Home: 1339 Holmby Avenue, Los Angeles 24, California.

Offices: 9600 Santa Monica Boulevard, Beverly Hills, California.

RALPH BRAMEL LLOYD

Ralph Bramel Lloyd, business executive, was born in Neosho, Missouri, February 28, 1875, son of Louis Marshall and Sarah Elizabeth (Bramel) Lloyd and grandson of Absalom and Elizabeth (Wills) Lloyd. His father was a lawyer and ranch owner.

After receiving his preliminary education at public schools in Ventura and Berkeley, California, Ralph B. Lloyd attended the University of California during 1895-98. In the latter year he began his career as superintendent of his father's ranching interests, and in 1904 became vice president and general manager of the Pacific Tank & Pipe Co. The company manufactured tanks and pipes for mining, city water works, and hydroelectric plants. In 1911 he sold his interest in this company and went from Portland, Oregon to Los Angeles where he took over the management of the Ventura Land & Water Co. which was incorporated in 1887 and owned by the Lloyd family. Together with E. A. Rasor he had made the first map of the Ventura Avenue oil field in 1898. With others, in 1914 he bought and leased approximately 13,000 acres of land on the apex of the Ventura field dome and made preliminary explorations and sufficient discoveries to attract the attention of the Shell Oil Company of California and the Associated Oil Co. It proved to be one of the most prolific oil and gas fields in California.

Mr. Lloyd has held during the years subsequent to 1914 a large block of this productive oil field area, from part of which he has recived royalty payments and from another part of which oil and gas is developed by his own company, the Lloyd Corporation, Ltd. In 1926 Mr. Lloyd organized and has since been president of this corporation, which was formed to supervise his holdings, including oil lands and development, city and timber properties, city buildings, banking, farming, citrus growing and livestock raising. These holdings are located in California and Oregon, the Lloyd Corporation, Ltd. being one of the

largest property owners and taxpayers in the city of Portland. His timber lands are located in Curry County, Oregon.

Mr. Lloyd is a director of the Security-First National Bank of Los Angeles and of the United States National Bank of Portland. He was a member of the Emergency Committee of 48 of the oil industry during 1932-33; a member of and secretary for the Governors' Conference, Washington, D. C., 1933; chairman of the state regulatory committee of the oil industry for California under the National Recovery Act during 1933-35; and a member of the Petroleum Industry War Council during 1941-45 and of the National Petroleum Council, Washington, D. C. from 1946 to 1948. He is a trustee of the California Institute of Technology, a past-trustee of Yenching University, Peiping, China, and former member of the Associates of the University of California. He is a member of the California Historical Society and the Friends of the Huntington Library. He was a member of the Major Highways Committee of Los Angeles and the California Development Association. He is a director of the Independent Petroleum Association of America, the American Petroleum Institute, the Western Oil and Gas Association, and the Oil Producers Agency of California.

He is a member of the American Institute of Mining and Metallurgical Engineers and the Petroleum Production Pioneers, Inc.; the Chambers of Commerce of the United States, the State of California, Ventura County, Ventura, Los Angeles, Hollywood, Beverly Hills and Portland; and belongs to the Masonic order, Delta Upsilon, the Los Angeles Country, University and California clubs of Los Angeles, and the Arlington Club of Portland. His religious affiliation is with the Wilshire Methodist Church of Los Angeles, of which he is honorary president of the board of trustees. Politically he is a Jeffersonian Democrat. Mr. Lloyd finds recreational interest in cattle raising and ranching.

He has been married twice: (1) in Los Angeles, January 28, 1904, to Lulu Nettie, daughter of John Hull of Terre Haute, Indiana, and has four daughters: Eleanor Eliseo, Mrs. Mark Justin Dees; Edna Elizabeth, Mrs. William Thomas Davis; Ida Hull, Mrs. Homer Daniel Crotty; and Lulu May, Mrs. Richard Ronold Von Hagen; his first wife died in 1948; (2) in Los Angeles, February 22, 1949, to Edith Louise, daughter of Gustave Nattkemper of Terre Haute.

Residence address: 962 North Alpine Drive, Beverly Hills.

Office: 9441 Olympic Boulevard, Beverly Hills, California.

THEODORE HAMMOND SMITH

THEODORE HAMMOND SMITH, president and director of Blake Hammond Manor, was born March 23, 1896, in Lincoln, Illinois. He is the son of William Hammond Cross and Elizabeth Ellen (Blake) Smith. A student at Washington University Medical School, 1917; graduate of Missouri School of Social Economy, St. Louis, 1920; he received the A.B. degree from University of Illinois in 1921.

Mr. Smith was associated with Beverly Farm, Godfrey, Illinois, from 1921 to 1928, assistant superintendent of same from 1928 to 1935. He organized the Blake Hammond Manor at Ben Lomond, California, in 1936 and since served as president and director.

In World War I, he served with the United States Navy Medical Corps, 1917 to 1918.

Fellow of American Association of Metal Deficiency; and California Academy of Science. Mr. Smith is a world traveler and is prominment in many, various local organizations.

On July 23, 1922, Mr. Smith married Dorothy W. Stamper. They have four children: Ruth Ellen, Theodore Hammond, Jr., Michael Blake and John Hunter.

Address: P. O. Box 234, Ben Lomond, California.

Home: Blake Hammond Manor, Ben Lomond, California.

JOHN RUSSELL LITTLE

John Russell Little, president and general manager of Golden State Company, Ltd., was born in the year 1906. He was a member of the Class of 1926 at the University of California.

Mr. Little, as one of the Radio Corporation of America's Eastern Executives, was elected president and general manager of Golden State Company, Ltd., San Francisco, California, and took office on December 1, 1951. He has had extensive experience in merchandising, product development and management. In addition to this, Mr. Little spent eighteen years in the retail store field with Montgomery Ward, culminating in his general management of their Western operations.

Offices: 425 Battery Street, San Francisco 11, California.

JAMES KENNEDY MOFFITT

James Kennedy Moffitt, identified with banking and other industries in San Francisco, California, was born in that City November 15, 1865, the son of James and Delia (Kennedy) Moffitt. He was graduated from the University of California at Berkeley, California, with degree of Bachelor of Science in 1886; he also received in 1941 the honorary degree of Doctor of Laws.

His business career began with the firm of Blake, Moffitt & Towne, the oldest wholesale paper firm in California, his father being one of the founders. Mr. Moffitt has for many years been president of this company as well as being actively engaged in the banking business with the Crocker First National Bank of San Francisco, being presently chairman of the Executive Committee. He is also a director of the California Insurance Company, San Francisco Remedial Loan Association, Ltd. and Schmidt Lithograph Company. He was active for many years in the civic and cultural affairs of San Francisco.

Member University Club, San Francisco, California.

Mr. Moffitt was married October 1, 1907 to Pauline Fore who died in June, 1948, and has one daughter Genevieve, married to Dr. Malcolm S. M. Watts.

Residence is 86 Sea View Avenue, Piedmont 11, California.

Office: 599 Eighth Street, San Francisco 3, California.

CALVIN J. SMITH

Calvin J. Smith, president and general manager of KFAC, was born in Cincinnati, Ohio, on December 17, 1904. The son of William Elmer and Ella (McKemy) Smith.

Student at Whittier College; then University of Southern California. Received the B.A. degree from Stanford University in 1930.

Mr. Smith constructed and installed KGFJ radio station at Los Angeles, California, 1927-28; radio operator for S. S. President Taft, 1930-31; radio maintenance man for Pacific Airlines, 1931-32; chief engineer for KFAC-KFVD, 1932-34; and has been president and general manager of KFAC since 1934, at Los Angeles.

He holds membership in the Catalina (California) Yacht Club.

Mr. Smith married Donna Jean Madsen on May 5, 1945. They live in Los Angeles, California, at 345 South Citrus Ave.

Office: 645 South Mariposa Avenue, Los Angeles 5, California.

DUNCAN ONEAL

DUNCAN ONEAL, lawyer, was born November 12, 1903, in San Jose, California, the son of Louis and Anna (Hatman).

He received his preparatory education at San Jose State College and Stanford University, graduating from the latter in 1926 with the A.B. degree; studied law at Stanford University Law School and was admitted to the California bar on September 18, 1929.

Mr. Oneal began law practice in association with Louis Oneal at San Jose, California; later became a member of the firm of Rankin, Oneal, Luckhardt & Hall, which is now the firm of Rankin, Oneal, Luckhardt, Center & Hall. Mr. Oneal has an extensive trial practice and also engaged in corporation and probate law. Among his clientele are such firms and corporations as Southern Pacific Company, Permanente Cement Company, Kaiser Aluminum & Chemical Company, and Nehi Bottling Company. He is a member of the Executive Board of Santa Clara County Council of Boy Scouts of America, Executive Board of Santa Clara County Fair Association, Board of Trustees of Community Welfare Council of Santa Clara County, Board of Directors of The First National Bank of San Jose, California; member of Fraternity Lodge No. 399, Masonic Blue Lodge, Howard Chapter, No. 14 R.A.M., Scottish Rite 32, Islam Temple A.A.-O.N.M.S., Delta Sigma and Delta Tau Delta fraternities, San Jose Chamber of Commerce (past president), Santa Clara County Bar Association (president, 1942-43), State Bar of California; American Judicature Society, Sainte Claire Club, San Jose, California and Board of Directors of Sainte Claire Club.

On May 20, 1930, Mr. Oneal married Patty Einfalt, at San Jose, California. They have two sons, Dan and Louis.

Mr. Oneal is co-owner of an 11,000-acre cattle ranch near Mount Hamilton in the County of Santa Clara.

His hobbies are fishing and hunting and other sports of all kinds.

Residence: 1605 Emory Street, San Jose, California.

Office: Third floor, First National Bank Building, San Jose, California.

PAUL C. GRAHAM

Paul C. Graham, president of Graham Brothers, Inc., was born in Florence, Arizona, on September 3, 1894. He is the son of William Harrison and Margaret E. (Hoover) Graham. Received his education in the public schools of Long Beach, California.

Mr. Graham has spent his entire business career with Graham Brothers, Inc., where he was vice president from 1908 to 1930, vice president and general manager from 1930 to 1932 and president since 1932.

He is a member of the National Association of Manufacturers and member of Regional Advisory Committee of same; member and director of National Sand and Gravel Association; president of Local Ready Mixed Concrete Association. Republican; and member of the Masonic Order.

Mr. Graham married Frances Berniece Goodell on April 29, 1938. They have five children: Russell C., Cecil R., Marjorie G., Paula F. and Nancy F.

Home: 147 East Sycamore, Arcadia, California.

Address: P. O. Box 6721, Los Angeles 22, California.

ROBERT EVANS ALEXANDER

Robert Evans Alexander, architect, was born November 23, 1907, in Bayonne, New Jersey, son of Edwin H. and Clara Evans Alexander. Received his B. Arch. at Cornell University in 1930.

Mr. Alexander was designer in various architects' offices from 1928 to 1935; then partner in Wilson Merrill & Alexander, Los Angeles, from 1935 to 1940; partner in Alexander, Risley, Witmer and Watson from 1939 to 1942; partner in Witmer, Watson and Alexander from 1941 to 1942; one of the architects for Baldwin Hills Village, Estrada Courts, 1939 to 1942; assistant to works manager, Lockheed Aircraft Corporation 1942 to 1946; practicing under his own name since 1946, architect for Baldwin Hills School and Shopping Center, UCLA Elementary Demonstration School; in partnership with Richard J. Neutra since 1950.

Mr. Alexander was a member of the Los Angeles City Planning Commission from 1945 to 1951 and president of the Commission from 1948 through 1950. Member of American Institute of Architects, American Society of Planning Officials and Tau Beta Pi, Honorary Engineering Society.

Consultant to Technical Assistance Administration, United Nations Mission to India, 1951; consultant, Public Housing Administration, Washington, D. C., 1950; consultant with Mr. Neutra to Government of Guam since 1951.

On June 13, 1931 he married Marie Eugenie Vigneron and they have two children: Lynne and Timothy Milne.

Home: 750 Moon Avenue, Los Angeles, California.

Office: 2379 Glendale Boulevard, Los Angeles, California.

L. H. BREWER

L. H. Brewer, president of Peoples Bank, Lakewood, Long Beach, was born in Lakeport, California, on September 11, 1895. The son of Herbert W. and Millie (Gruwell) Brewer, he is a graduate of the American Institute of Banking.

Mr. Brewer began his banking career in 1921 as a bookkeeper for the El Centro Branch of Southern Trust & Commerce Bank, and stayed with them for two years. He was teller to the auditor of the First National Bank of Whittier, California, from 1923 to 1929; bank manager of Bank of America, N.T. & S.A., at La Habra, Covina, and Santa Paula, California, from 1930 to 1943; and has been president of the Peoples Bank, Lakewood, Long Beach, California, since 1943. Also director of Long Beach Community Chest.

Director of the Long Beach Council of Boy Scouts of America; member of the Harbor Affairs Committee, Long Beach Chamber of Commerce; director of Family Service Association, Long Beach Chapter; belongs to the First Presbyterian Church of Long Beach; and is deputy district governor, Bay Region, District 4-D-2, Lions International.

Mr. Brewer married Mildred Kelly August 22, 1917, and has three children: John H., David C. and Nancy M.

Home: 4340 Cerritos Avenue, Long Beach 7, California.

Offices: Peoples Bank, Lakewood, Long Beach 8, California.

MILO E. ROWELL, JR.

Milo E. Rowell, Jr., a leading lawyer of Fresno and a worthy representative of one of the city's oldest families, was born in San Francisco on July 25, 1903, while his parents were on a visit there. He is the son of Milo L. Rowell and Lillian (Laverty).

After completing his elementary and high school education in Fresno, Mr. Rowell entered Stanford University, where he graduated with the degree of A.B. in 1924; following this he spent one year at the law school of Harvard University and then returned to Stanford and graduated from the law school of that institution in 1926.

Mr. Rowell began the practice of law with George Cosgrave. In October, 1926, he joined the well-known law firm of Barbour and Kellas, which then become known as Barbour, Kellas and Rowell. He remained in this connection until September of 1929, when he was appointed assistant United States Attorney in Los Angeles, and he creditably filled this important post until the spring of 1932, when he returned to Fresno and entered private practice on his own account.

Mr. Rowell's distinguished military career commenced in July, 1943, when he was commissioned captain in the United States Army. He was first assigned to Fort Custer, Michigan, and he subsequently took courses in military government at the University of Chicago and the School of Military Government at the University of Virginia. In September, 1944, he was ordered to New Guinea, where he organized 30 Civil Affairs Units for service in the Philippines. Ultimately he became commanding officer of one of these units which assisted in the rehabilitation of civilian life in the Philippine Islands and coordinated civilian and military activities. His unit landed at Parang, Mindanao, and his jurisdiction covered the provinces of Lanao and Misamis Occidental, of which he practically took over the government. For these services he was awarded the

Bronze Star medal and the Philippine Government awarded him the Military Merit medal.

After successfully fulfilling his duties in Mindanao, Major Rowell (promoted to major while in New Guinea) was assigned to General MacArthur's staff in Manila to help plan the military government for Japan, and in October, 1945, he went to Japan, and became a member of the Government Section of the Supreme Commander for the Allied Powers, his position being Chief of Judicial Affairs, the principal duties of which were: 1. Reform of political affairs in Japanese organizations. 2. Elimination of undesirable officials. 3. Advising General MacArthur as to reforms needed in the Japanese constitution. While in Japan he was promoted to lieutenant colonel and was awarded the Legion of Merit.

Retiring form the service in the spring of 1946, Mr. Rowell is now back in the practice of law in Fresno, his offices being in the Rowell Building.

Long active in many organizations, Mr. Rowell is a past president of the Optimist Club of Fresno, past director and commissioner of Boy Scouts of America, a past president of the University-Sequoia-Sunnyside Club, a director of Fresno Merchants Association, and he is a director of California Taxpayers Association.

He married Miss Agnes Edlund. Has two sons by a previous marriage; Milo David Rowell, who is a cadet at West Point, and Chester S. Rowell.

JEAN HERSHOLT

JEAN HERSHOLT, actor, was born in Copenhagen, Denmark, July 12, 1886; son of Henry and Clara (Petersen) Hersholt.

Received his education at Knud School and College, Copenhagen. Received honorary M.A. degree from Bowdoin College, Brunswick, Maine. He came to the United States in 1913 and was naturalized in 1920.

Mr. Hersholt began his acting career in the Dagmar Theater in Copenhagen, Denmark, in 1904 and continued on the European stage until 1913, at which time he moved to Hollywood, California. He was given a contract with Metro-Goldwyn-Mayer Film Corporation and played in more than four hundred pictures, including "Four Horsemen," "Greed," "Stella Dallas," "Old Heidelberg," "Emma," "Old Soak," "Alias the Deacon," "Men in White," "Grand Hotel," "The Country Doctor" (Dr. Dafoe of Dionne quintuplets), "Sins of Man," "Reunion," "Heidi," and has starred as Doctor Christian in "Dr. Christian" radio series since 1937.

He was knighted by King Christian X of Denmark in 1946 for work as president of America-Denmark Relief, Inc., during World War II; awarded the King's Medal of Liberation.

President of Academy of Motion Picture Arts and Sciences since October of 1945; partner and member of Board of Directors of Sol Lesser Productions, Inc., Hollywood; honorary president of California-Denmark Home Foundation; president of Motion Picture Relief Fund and was awarded their Medallion in 1946; received a plaque from Independent Motion Picture Producers Association in 1946. Received the degree of Doctor of Humanities from Rollins College, Winter Park, Florida. He did the first and complete translation of Hans Christion Andersen's fairy tales and stories and is the co-author of "Dr. Christian's Office."

Member of the Masonic Order; Elks Lodge; and the following clubs: Uni-

versity, Players (New York); 233 Masonic; and Bohemian (San Francisco).

Mr. Hersholt married Via Andersen on April 11, 1914, and has one son, Allan.

Home: 602 Rodeo Drive, Beverly Hills, California.

PETER COLEFAX

PETER COLEFAX, president of American Potash and Chemical Corporation of Los Angeles, was born in London, England, on March 22, 1903. The son of Arthur and Sibyl (Halsey) Colefax.

He was a student at Eton College from 1916 to 1920; then attended Oxford University, 1921 to 1924, receiving the B.A. and M.A. degrees.

Mr. Colefax came to the United States in 1924 and was subsequently naturalized. He was connected with the New York Times from 1924 to 1925; then with Edward B. Smith & Company (now Smith, Barney & Company) from 1925 to 1929; American representative, Guinness Mahon & Company, of London, England, from 1929 to 1932; associated with Cyrus J. Lawrence & Sons, New York City, from 1932 to 1934. In 1934 he became associated with the American Potash and Chemical Corporation at New York City and in 1945 removed to Los Angeles, California, as representative for the same corporation, of which he has been a director since 1935, secretary and treasurer from 1935 to 1941, vice president, secretary and treasurer from 1941 to 1944, vice president and secretary from 1944 to 1945, executive vice president and secretary from 1945 to 1946, executive vice president from 1946 to 1947, and president since 1947.

Mr. Colefax married Sonia Savin on December 19, 1930, and has one son, Micky. Their home is at 325 South Hudson Avenue, Los Angeles 5, California.

Member of the Union League Club of New York City and the California Club of Los Angeles.

Offices: 3030 West Sixth Street, Los Angeles 5, California.

JAMES BYERS BLACK

James Byers Black, public utility and business executive was born in Sycamore, Illinois May 6, 1890. The son of Charles Albert and Olive (Byers).

Preparatory education public schools of San Francisco, graduated from University of California in 1912 with B.S. degree in mechanical engineering

Started his business career with Great Western Power Company as a service inspector in 1912 serving in various capacities until 1918 when he was appointed general sales manager, general manager 1922, vice president and general manager 1923; vice president Western Power Corporation (of which Great Western Power Co. was a subsidiary) in 1926; vice president North American Corporation 1927 and since 1935 president of Pacific Gas and Electric Company, San Francisco, California, also director and member of the executive committee. Director and member executive committee Southern Pacific Company; director, United States Steel Corporation, Equitable Life Assurance Company of the United States, Firemans Fund Insurance Company, Del Monte Properties Company and California Pacific Title Insurance Company. Member National Labor-Management Panel of Federal Labor-Management Relations Act of 1947; member business advisory council for United States Department of Commerce; member Industrial advisory committee for Secretary of Treasury; trustee, National Industrial Conference Board; member, Council of United States Association of International Chamber of Commerce; member advisory committee Edison Electric Institute; member, advisory council, School of Business Administration, University of California; consulting professor, public utility management, Stanford Graduate School of Business.

Member Newcomen Society of England in North America, Golden Bear, Skull and Keys, Big C. Society, Chi Phi and Tau Beta Pi.

Mr. Black is also a member of the Links Club (New York); Cypress Point Golf Club (Pebble Beach, California); Pacific Union, Bohemian, The Family and San Francisco Golf Clubs (San Francisco).

Married Katherine McElrath, March 24, 1913. Children: James Byers Jr., Charles Alden and Kathryn (Mrs. Joseph W. Burke).

Family residence, 945 Green Street, San Francisco 11, California.

Offices: 245 Market Street, San Francisco 6, California.

CARL FREDERICK WENTE

Carl Frederick Wente, president of the Bank of America, was born in Livermore, California, March 27, 1889; the son of Carl Heinrich (emigrated from Germany in 1879) and Barbara (Trautwein) Wente.

Mr. Wente attended the public grade and high schools in Livermore, California, then went to Oakland to begin his banking career, where he started as a messenger for the Central Bank, April of 1907; then in September of 1907 he worked in the First National Bank at Livermore. On February 1, 1918, he became associated with the Bank of America at Madera (branch bank), California, rising to manager. In 1921 he moved to Fresno, California, then to Modesto, Visalia, Merced, and Stockton, California. Became assistant vice president in 1927 at San Francisco, vice president in 1929 and executive vice president in 1932. During this period he spent nearly six months on a tour of inspection of California banks with A. P. Giannini, which led to Mr. Wente going to Nevada where he became chairman of the Board of the First National Bank in Reno (name later changed to First National Bank of Nevada) in June of 1934, and also president two months later. In 1937 he returned to Oakland, California, where he became president of the Central Bank, the same bank he had started in as a messenger thirty years before, and remained with them until July of 1943. Then became senior vice president of Bank of America at San Francisco and after six years with them, he retired. Upon the death of Mr. L. M. Giannini, Mr. Wente returned to the Bank of America, of which he became president in September of 1952. He is also member of the Board of Directors and chairman of the General Executive Committee, Bank of America.

Among the various posts currently held by Mr. Wente are the following: Director of Firemans Fund Insurance Company, San Francisco, First National Bank, Portland, Oregon, Marina Improvement Association, San Francisco; chairman of Water Resources Committee and Director of California State Cham-

ber of Commerce; chairman of Board of Trustees of San Francisco Bureau of Governmental Research; member of California Fish and Game Commission; member, Commerce and Marine Commission of the American Bankers Association, Investors Panel (Transportation Association), and San Francisco Arbitration Panel of New York Stock Exchange; member of Forest Service Advisory Council, California Region; member of Executive Committee of Grand National Livestock Exposition; member-at-large of National Council of Boy Scouts of America, and member of Regional Executive Committee. He is a Republican.

Member of San Francisco and Los Angeles Chambers of Commerce; California Duck Hunters Association (president); Ducks Unlimited; Masonic Order; A.A.O.N.M.S. (Shrine); and the following clubs: Stock Exchange, Bohemian, Commercial, Rotary (member of Business Counsel Committee), and St. Francis Yacht (San Francisco).

Mr. Wente married Jessie Huldah Orelup January 19, 1915. They maintain a home at 537 Marina Boulevard, San Francisco, and a summer home at Ben Lomond, Santa Cruz Mountains, California.

Offices: 300 Montgomery Street, San Francisco, California.

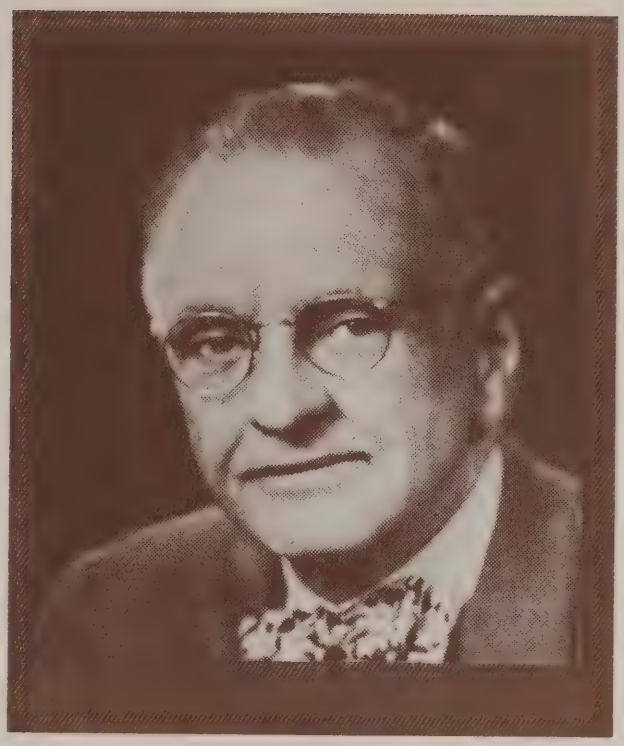

ROBERT CLARENCE OGDEN

Robert Clarence Ogden, attorney, was born in Oakland, California on December 7, 1889; the son of Frank Burroughs and Laura Irene (Macdonald) Ogden.

He received his preliminary schooling in Oakland (California) public schools and Belmont Military Academy. Graduated from the University of California in 1914 with degree of B.S., majoring in chemistry. He was employed in research in the field of nutritive chemistry. He returned to study at Boalt Hall, University of California, in 1915 and was admitted to practice on March 12, 1917.

In 1918, he served under Charles Fickert as special deputy district attorney of San Francisco. He resigned to manage the campaign of his father, Judge Frank B. Ogden for re-election. His father was hospitalized for the entire time until he died two weeks before election.

Clarence Ogden continued active in politics until after the election of his brother Frank M. Ogden to the office of Judge of the Superior Court of California in Alameda County. He played a very active part in the election in 1926 of the Honorable William H. Waste as Chief Justice of the Supreme Court of California and in 1930 took charge of the campaign which resulted in the election of his younger brother by an overwhelming majority (two and one-half to one) in Alameda County as Superior Judge.

After the election of his brother in 1930, he confined his activities to his practice of law. He refused to accept any employment in contested matters that came within jurisdiction of the Alameda County court upon which his brother was one of the judges and has refused to take part in any political controversies until after his brother's death in 1948. He calls himself with pride a "Hoover and Taft Republican."

He holds membership in Masonic fraternities; Gamma Eta Kappa, Delta Upsilon, and Phi Alpha Delta fraternities. His hobby is model engineering.

In the year 1930, Mr. Ogden married Mary McLean. Their home is at 358 Camino Del Mar, San Francisco, California.

Offices: 68 Post Street (seventh floor), San Francisco, California.

LEONARD PRESSLEY ST. CLAIR

Leonard Pressley St. Clair, president of Independent Oil Producers Agency, was born in Dutch Flat, Placer County, California, on October 10, 1870; the son of Leonard Pressley, Senior, and Mary Frances (Dunn) St. Clair.

He finished grammar school when sixteen years of age and prepared to enter the State University but his mother vetoed the idea because of her understanding that the evil effects of the wicked City of San Francisco was detrimental to the students of that institution. Hence no scientific education was acquired.

Mr. St. Clair's first worthwhile occupation was as superintendent of the Bakersfield (California) Gas & Electric Company, an institution created by his father, and this position lasted from 1888 to 1902. In 1903 he engaged in the oil business as a developer of oil property. In 1904 he was instrumental, with others, in the formation of the Independent Oil Producers Agency, a California corporation composed of a number of small operators, and in 1907 he was elected president, a position he still holds.

In 1909 Mr. St. Clair was elected president of the Producers Transportation Company, a corporation formed to construct a pipe line from the San Joaquin Valley oil fields to tidewater at Port San Louis, and held this position until it was merged with the Union Oil Company. In 1910 he allied himself with the Union Oil Company of California with which he held sundry executive positions and finally in 1930, held the office of president from which he retired in 1938.

During his residence in Bakersfield, California, he was one of the organizers and a director in two of its banks, The First of Kern and the Security Trust and Savings Bank and was actively identified with each until sold to the Bank of America.

Member of the California Club in Los Angeles; the B.P.O.E.; and the Knights of Columbus.

Mr. St. Clair married Annastatia Hayes in 1914. Their home is at 210 South Occidental Boulevard, Los Angeles 4, California.

Offices: 637 Petroleum Building, Los Angeles 15, California.

VICTOR HENRY ROSSETTI

Victor Henry Rossetti, banker, was born February 19, 1877, at Virginia City, Nevada the son of Alexander and Madalena (Bassetti).

Educated in public schools of Nevada City 1883-1893 and San Francisco chapter American Institute of Banking.

Commencing his business career in 1892 as an apprentice with Walker Lake Bulletin a weekly paper, timekeeper, Spring Valley Water Company, San Francisco, California 1893 and during the same year joined the Wells Fargo Bank, San Francisco, where he rose to assistant cashier in 1905 which position he held until 1911 when he joined the Farmers and Merchants National Bank of Los Angeles as cashier, vice president and cashier 1917 and president since his election in 1931. Mr. Rossetti is chairman of the board of Founders Fire and Marine Insurance Company; director, Alamitos Land, Los Angeles Soap, Pacific Telephone and Telegraph Companies; Garrett Corporation; director and member executive committee Southern Pacific Company; director Metropolitan Water District of South California; Friends, Huntington Library, Los Angeles Orthopedic Foundation; chairman of the Board of Regents, Loyola University, Los Angeles, California; voting trustee Pacific Mutual Life Insurance Company; member executive committee Los Angeles Clearing House Association.

His club memberships include, California and Los Angeles Stock Exchange, Los Angeles, Pacific Union, San Francisco, California.

Married June 20, 1906 to Irene A. Sievestri, their children being Eleanor Mae and Victor H. Jr.

Home is at 925 San Marino Avenue, San Marino, California.

Offices: 401 South Main Street, Los Angeles, California.

HARRY J. McCLEAN

HARRY J. MCCLEAN, attorney, son of Marcus A. and Annie G. (Hoagland) McClean, was born October 26, 1891, on a farm near Warren, Ohio.

In 1908, Mr. McClean and his parents moved to Long Beach, California, and he graduated from Long Beach High School in 1911. Later he attended Occidental College for two years, and then matriculated at Stanford University, receiving the degree of A.B. in 1915.

Mr. McClean studied law at the University of Southern California, College of Law, graduating in 1917 with the degree of Juris Doctor. He was admitted to the State Bar of California in 1917.

Mr. McClean was a part-time lecturer in the College of Liberal Arts and College of Law at the University of Southern California from 1915 to 1927. He has engaged in law practice in Los Angeles, California since admission to the bar; he is senior partner of the firm of McClean, Salisbury, Petty and McClean.

In 1917 he married Hollace Shaw and they are the parents of three children: Harry J., Jr., born in 1919; Marianne V. (Mrs. Powers) and Robers S., born 1921.

Mr. McClean holds membership in the Los Angeles Bar Association (former trustee; former president), State Bar of California (member of Board of Governors; president, 1948-49), American Bar Association; Order of the Coif, Law Society; the Los Angeles Athletic Club and the Saddle and Sirloin Club.

Residence: 866 South Tremaine Street, Los Angeles, California.

Office: 650 South Spring Street, Los Angeles, California.

PAUL W. TROUSDALE

Paul W. Trousdale, general contractor, was born in Minneapolis, Minnesota, on the 21st of June, 1914. He is the son of Paul W. and Ann (Walker) Trousdale.

He acquired his preparatory education at the University of Southern California.

Mr. Trousdale has been engaged in the general contracting business since 1938, at Los Angeles, California. His specialty is subdividing raw land and building small homes in mass projection. Has completed over 10,000 homes in California.

Member of the Los Angeles Chamber of Commerce; Associated General Contractors of America; Phi Kappa Psi Fraternity.

Mr. Trousdale married Marguerite Reid on May 13, 1935. They have two daughters, Mary Ann and Marguerite.

Home: 421 North Saltair Avenue, Los Angeles, California.

Offices: 650 North Sepulveda Boulevard, Los Angeles 24, California.

ELBERT BLACK GRIFFITH

Elbert Black Griffith, president and director of the Azusa Valley Water Company (a public utility), the Azusa Irrigating Company, and the San Gabriel River Spreading Corporation, citrus grower, was born in Baltimore, Maryland, on November 25, 1891. He is the son of Alfred Patterson and Alice Louisa (Black) Griffith.

He graduated from Wharton School, University of Pennsylvania, in 1916 with the degree of B.S.

Mr. Griffith purchased a twenty-acre orange grove near Glendora, California, in 1916 and operated same until 1919. He then purchased one hundred and eighty-five acres of oranges near Azusa, California, and since has served as operator. He has been president and director of the San Gabriel River Spreading Corporation since 1936; a director of the Azusa Irrigating Company since 1922; vice president of Glendora Cooperative Fumigating Company since 1928; vice president of Foothill Supply Company since 1928. A director of the ACG Fruit Exchange since 1923; the First National Bank of Azusa since 1923 and a trustee of the Covina Intercommunity Hospital since its inception in 1947. Also a member of the Committee of Nine and the Eastside Committee both of which administer the use of the flow of the San Gabriel River. The produce from Mr. Griffith's groves is shipped through the Azusa Citrus Association of which he has been a director since 1923.

Member of Theta Delta Chi Fraternity; Covina Rotary of which he is a past president, San Gabriel Country and Sunkist Camera Clubs.

Mr. Griffith married Lillian Hess Archambault in Philadelphia on June 15, 1916; one son, Alfred Patterson, born August 6, 1917. On February 11, 1936, he married (2d) Dorothy Kimball in Fresno, California.

His home is at 17914 East Arrow Highway, Azusa, California, where he also maintains his office.

JAMES K. ABERCROMBIE

James K. Abercrombie was born at Tulare, California, October 20, 1907, the son of L. L. and Davena K. (Fraser).

He graduated from the University of California with the degrees of A.B. and LL.B. and was admitted to the California State Bar in 1931. He is also a member of the bars of the United States Tax Court, the United States District Courts for the Northern and Southern Districts of California, the United States Circuit Court of Appeals, Ninth Circuit, and the United States Supreme Court.

Mr. Abercrombie was associated with the firm of Farnsworth, Burke & Maddox from 1931 to 1940, and has been a partner in the firm of Maddox & Abercrombie since 1940. His practice is general, mainly in the fields of business, corporation, probate, oil and gas and water law.

He is a member of the American Bar Association; California State Bar Association; Tulare County Bar Association; Visalia Chamber of Commerce; Commonwealth Club of San Francisco, University of California Alumni Association; University of California Law School Association; Alpha Chi Rho; Phi Delta Phi; Pi Alpha Delta; Tulare County Historical Society, Visalia Country Club; Tulare Gun Club and the Family Club of San Francisco.

He married Margaret Bequette on September 9, 1936. They have three children: James K. Jr., 1940; Le Bon G., 1943; Susan, 1948.

Residence: 325 Greenacres Drive, Visalia, California.

Office: 410 Bank of America Building, Visalia, California.

DOCTOR (CHARLES) FREDERICK HARD

Dr. (Charles) Frederick Hard, president of Scripps College and professor of English was born August 24, 1898, in Bessemer, Alabama, the son of James Henry and Annie Augusta (Giles) Hard.

Received his B.A. from University of the South in 1922 (D.C.L. in 1941), M.A. from University of North Carolina in 1924 and Ph.D from Johns Hopkins University in 1928; Litt.D. from Occidental College in 1949.

Dr. Hard was an instructor in English at University of the South, 1922-23, and in Music at University of North Carolina, 1923-25; assistant in English at Johns Hopkins University, 1925-27; assistant professor of English at Tulane University, 1927-31; associate professor, 1931-37, and professor of English, 1938-44; dean of Newcomb College (women's college, Tulane University), 1938-44; and has been president of Scripps College, Claremont, California, since 1944; provost of Claremont College, 1947-49.

Fellow of Huntington Library, San Marino, California, 1936-37; visiting professor at University of Alabama (summers), 1930-34, '36, and at Columbia University (summer sessions), 1939, '40, '41, '42, '50.

During World War I, he served as second lieutenant with Central Machine Gun Battalion, Officers' Training School, Camp Hancock, Georgia, August to December 1918.

Dr. Hard is a member of South Central Modern Language Association; Southern Association of Colleges for Women (president, 1942; member of Executive Committee, 1943); National Council of Teachers of English; Modern Humanities Research Association; Modern Language Association (member of Executive Council, 1941-46); Conference on Literature Studies; American Council of Learned Societies (member of advisory group of Pacific Coast Committee for Humanities; member Committee for selection of ACLS Scholars); City Council of Claremont, 1947-48; Southern California Archaeological Society (member of Board of Governors); University of Religious Conference; Western

College Association (member of Executive Committee, 1944-45; first vice president, 1945-46); Phi Beta Kappa (president of Louisiana Chapter, 1935-36; member of Committee on Qualifications; member Senate); Alpha Tau Omega, Omicron Delta Kappa; and member of the following clubs: Tudor and Stuart (John Hopkins, Baltimore); University, California; Sunset (Los Angeles); University (Claremont, California).

He is trustee of Westridge School in Pasadena, California, Scripps College, Girls' Collegiate School (Claremont); Southwest Museum in Los Angeles; member of Editorial Board of Pacific Spectator; director, L. A. Branch, English Speaking Union; member Executive Committee Los Angeles County Museum Association; Democrat; and Episcopalian.

Dr. Hard is the author of "Writing and Reading English Prose" (with R. R. Kirk and H. L. Marcoux); also contributor on English Literature of the Renaissance for literary and language publications.

On May 28, 1931, Dr. Hard married Beverly Randolph Stephens and has two children, Beverly Stephens and Frederick Parham.

Address: Scripps College, Claremont, California.

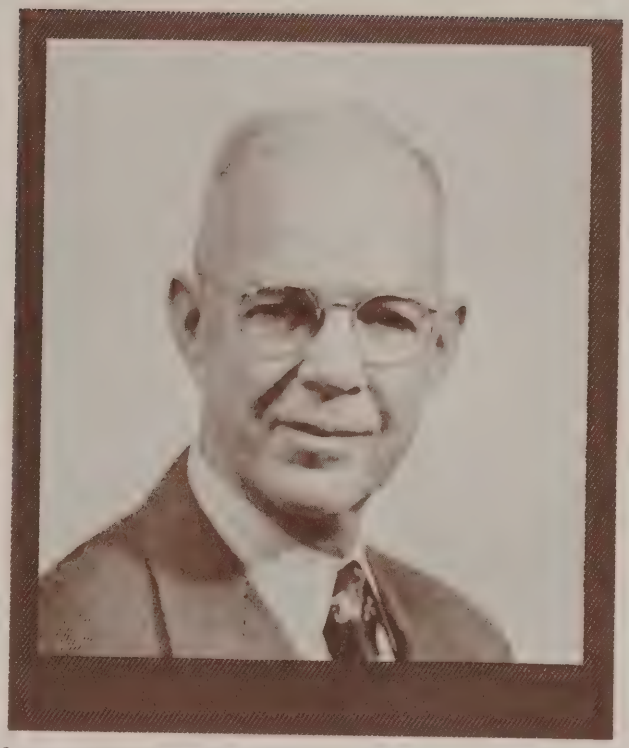

BEN JOHNSON

Ben Johnson, chairman of the Board of Pickering Lumber Corporation, was born August 31, 1881, in Mansfield, Louisiana, the son of Walter and Sue (Roberts) Johnson. He graduated from Louisiana State Normal College, at Natchitoches, in 1899.

Mr. Johnson started his career in 1903 as a runner for the Bank of DeSoto, Mansfield, Louisiana, becoming a clerk in 1903, cashier in 1905, organizer in 1909, and was vice president from 1909 to 1910. From 1910 to 1932, he was president of the Bank of Commerce & Trust Company, Mansfield, Louisiana; also president of Commercial National Bank at Shreveport, Louisiana, from 1921 to 1932. From 1936 to 1938, he was vice president of the Commodity Credit Corporation at Washington, D.C., and trustee of Export-Import Bank, 1936 to 1938; special assistant to Reconstruction Finance Corporation, 1932 to 1938. He became president of Pickering Lumber Corporation, Kansas City, Missouri, and Standard, California, in 1938 and has been chairman of the Board of the corporation since 1946.

Mr. Johnson was chairman of American Red Cross and Liberty Loan drives, De Soto Parish, Louisiana, during the World War. He is a Democrat; Episcopalian; Mason and Shriner.

On March 23, 1909, Mr. Johnson married Irma Nabors and they have three daughters: Eleanor, Irma and Kathryn (deceased). Their home is in Sonora, California.

Offices: Pickering Lumber Corporation, Standard, California.

THOMAS MORE STORKE

THOMAS MORE STORKE, president and publisher of Santa Barbara News-Press, was born in Santa Barbara, California, on November 23, 1876, the son of Charles Albert and Martha (More) Storke.

His preparatory education was received in the public schools of Santa Barbara, following which he attended Stanford University, from which he graduated in 1898 with the degree of A.B.

Mr. Storke is president and publisher of the Santa Barbara (California) News-Press, owners also of radio station KTMS (Santa Barbara) and KCOY (Santa Maria, California). Mr. Storke served as United States Senator, from California, from November 1938 to January 3, 1939.

He holds membership in the Santa Barbara Club, and University Club of Santa Barbara.

Mr. Storke married Elsie Smith in 1904 (deceased); children: Jean Isobel (Mrs. Ernest Menzies), Elsie Margaret (Mrs. E. Morris Cox) and Charles Albert. In 1920 he married (2d) Marion Day; one son, Thomas More, Jr.

Home: 1716 Santa Barbara Street, Santa Barbara, California.

Ranches: Goleta, California, and Santa Ynez Valley, California.

Offices: News-Press Publishing Company, Santa Barbara, California.

ELMER CAIN

ELMER CAIN, writer and publicist, was born in Jefferson City, Missouri, December 9, 1903, the son of Charles William and Barbara Francis (Pack) Cain. He studied law at Southwestern University Law School, Los Angeles.

Mr. Cain was editor of the Los Angeles News from 1926 to 1935. Editor of Los Angeles Daily Journal since 1935, Los Angeles Commercial News since 1942, Aviation News since 1942, Shipbuilders News since 1942, and Los Angeles Independent Review since 1942. Executive vice president of Airport, Inc., since 1945. He is partner in Cain & Goodale, political engineers, Los Angeles.

He was commentator and radio drama producer, 1941 to 1946; producer of radio program, We, The War Workers, 1942 to 1944; assistant publishing director of all California State Bar conventions, 1928 to 1941; publicity director of Mayor Fletcher Bowron's election, Los Angeles, 1945, Progressive Republican Club, Los Angeles, 1944, Los Angeles Bar Association, 1943 and 1944, and Los Angeles Lawyers Club.

Mr. Cain was campaign manager for 7th Council District election, Los Angeles, 1945, and Councilman McClanahan recall, 13th District, Los Angeles, in 1946. Founder-member of American Academy of Public Affairs. Author of "The California Constitutional Convention of 1879," 1930; "A Short History of California Courts," 1930; "Postwar Economic Prospects in the United States," 1944. Also radio and motion picture writer; ghost writer for trade publications; and contributor of articles and fiction to magazines and newspapers. He is a Democrat in politics.

Mr. Cain married Betty Ruth Flanagan on May 12, 1944, and has two children: Elmer and Cheryl Gay.

Home: 1919 South Charlotte Avenue, San Gabriel, California.

Offices: 757 North Broadway, Los Angeles 12, California.

GILBERT H. JERTBERG

Gilbert H. Jertberg was born in Springfield, Missouri on February 1, 1897; son of Henry and Augusta (Swanson).

After graduating from the Stanford University, he was admitted to the State Bar of California, March 13, 1922.

Mr. Jertberg was deputy district attorney of Fresno County, 1923-25; at the present time being associated with the firm of Dearing, Jertberg and Avery.

He is a member of Phi Alpha Law Fraternity; Theta Chi, Phi Beta Kappa; belongs to the Fresno County Bar Association and the American Bar Association.

Married Henrietta Burns on July 14, 1924; having one daughter, Joan, now Mrs. T. Newton Russell.

Residence: 4209 Wilson, Fresno, California.

Office: 605 Security Bank Building, Fresno, California.

LESLIE WILSON CRAIG

Leslie Wilson Craig, banker, was born in Fidelity, Illinois, on September 5, 1888, the son of Tunis H. and Lucy Elizabeth (Wilson) Craig. He received his education in the public schools of Jersey County, Illinois.

Mr. Craig began his banking career as clerk for the Central Savings Bank in Monroe, Louisiana, and continued with them until 1912. He was cashier for the Farmers State Bank in Medora, Illinois, from 1912 to 1919; assistant vice president of the National Stockyards National Bank, East St. Louis, Missouri, from 1919 to 1921; vice president of the American Trust Company, El Paso, Texas, from 1921 to 1922; assistant vice president of Security Trust and Savings Bank, Los Angeles, California, from 1922 to 1924 and vice president from 1924 to 1929; vice president of Security-First National Bank, Los Angeles, California, since 1929 and director since 1946. He has also been president of Kings County Land and Cattle Company, Inc., Lemoore, California, since 1935.

Mr. Craig is a Democrat; belongs to the Methodist Church; and is a member of the California Club and Los Angeles Country Club.

On October 9, 1915, he married Nellie May Day. Their home is at 10369 Strathmore Drive, Holmby Hills, Los Angeles 24, California.

Offices: Sixth and Spring Streets, Los Angeles 54, California.

WILLIAM O. FLEETWOOD

William O. Fleetwood, president of Fleetwood Publishing Company and publisher of East Los Angeles Gazette, was born in Ogden, Utah, June 22, 1909, son of William W. and Alice (Cobban) Fleetwood.

He graduated from the University of Southern California in 1933, receiving his A.B. degree.

Mr. Fleetwood was publisher of the Montebello News from 1935 to 1945 and the Whittier Reporter from 1941 to 1945. He has been publisher of the East Los Angeles Gazette since 1935; president of Fleetwood Publishing Company since 1936; vice president and general manager of Southern California Publishing Company since 1943; secretary and treasurer of First Federal Building and Loan Association of East Los Angeles, and of First Federal Escrow Company.

In 1946 Mr. Fleetwood was a member of the Los Angeles County Grand Jury. Member of East Los Angeles Chamber of Commerce; Newspaper Publishers Association; Sigma Delta Chi Fraternity; Masonic Order (Shriner); Valley Hunt Club and Greater Los Angeles Press Club.

Mr. Fleetwood married Margaret Thomas on April 14, 1934, and has three children: William O., Jr., Diane and Judith.

Home: 2772 West Bellevue Drive, Pasadena, California.

Offices: 4928 Whittier Boulevard, East Los Angeles 22, California.

HARRY SUGG BAKER

Harry Sugg Baker, president of Producers Cotton Oil Company, Fresno, California, was born in Dyersburg, Tennessee, March 1, 1904. He is the son of John Franklin and Lalla Rookh (Sugg) Baker. He was graduated from Oregon State College in 1927 with the B.S.C. degree.

Mr. Baker was associated with the San Joaquin Cotton Oil Company, Bakersfield, California, from 1928 to 1930. In 1930 he became associated with the Producers Cotton Oil Company, Fresno, California, and served as manager of the Helm (California) cotton gin. In 1933 he was appointed field manager, and in 1938 he was elected to the presidency, which position he holds at the present time. Mr. Baker is also president of the Producers Cotton Oil Company of Arizona; Producers Cotton Finance Company; Prodco Warehouse Company and Calflax Company; wholly-owned subsidiaries of the Producers Cotton Oil Company.

Mr. Baker is president and member of the Board of Directors of the Fresno Industrial Site Development Foundation, Inc.; a member of the Board of the National Cotton Council of America and the California Manufacturers Association; a member of the National Cottonseed Products Association, and the Cotton & Cottonseed Advisory Committee, Agricultural Research Administration of the United States Department of Agriculture.

Mr. Baker is a member of the following clubs: Rotary; Sunnyside Country Club and the Executives Club, all of Fresno.

Married on April 2, 1927, to Tina A. Amick. They have two children: Harriet Jane and David Franklin.

Residence: 6219 White Avenue, Fresno, California.

Business address: P.O. Box 1832, Fresno, California.

JOHN T. HOLT

John T. Holt was born in Lebanon, Missouri, on September 4, 1902; son of E. C. Holt and Lura Silva.

He graduated from the University of Colorado in 1929, with the LL.B. degree and was admitted to the State Bar of California in 1930. He was associated with Hervey & Holt, and at the present time he is with the firm of Holt and Macomber.

Mr. Holt is a member of the College Fraternity, Alpha Tau Omega, and Legal Fraternity, Phi Alpha Delta.

Married Virginia Hardin on July 1, 1941; they have one son, Darrell.

Residence: 3267 Trumbul Street, San Diego, California.

Office: 1114 San Diego Trust & Savings Building, San Diego, California.

JOHN RAY WEST

John Ray West, president of West-Marquis, Inc., was born in Seattle, Washington, March 10, 1908, the son of Judson Ray and Cora (Webster) West.

Studied at Oregon State College from 1926 to 1928; then at University of Washington from 1929 to 1930.

Mr. West was a member of staff of Pacific Motor Boat Magazine, Seattle, Washington, 1930 to 1932, and of Motorship, New York City, 1932 to 1935; assistant vice president of Cummins Engine Company, Columbus, Indiana, 1935 to 1936; and has been president of West-Marquis, Inc., Los Angeles, since 1936. He was also vice president of Stinson Flying Corporation, Glendale, California, 1938 to 1942, and director of United Flying School of America, Los Angeles, 1940 to 1943.

Member and past president of Southern Chapter of National Aeronautic Association; member and past president of Aviation Breakfast Club. Member of United States Coast Guard Auxiliary; Los Angeles Chamber of Commerce; Seattle Yacht Club and Jonathan Club of Los Angeles.

Mr. West is a contributor of numerous articles to flying and boating periodicals.

On October 4, 1931, he married Carolyn Griffith and they have two children: Jacquelyn Alexa and Gordon Vance.

Home: 5034 Alta Canyada Road, La Canada, California.

Offices: 1220 Wilshire Boulevard, Los Angeles 17, California; branch offices in Long Beach, San Francisco, Portland, Seattle, and Salt Lake City.

NEIL PETREE

Neil Petree, merchant, was born in Norborne, Missouri March 18, 1898, the son of Louis E. and Kittie (Neil). Moving to California with his parents at an early age he received his grammar and high school education in the public schools at San Jose, California, graduating from Stanford University with an A.B. degree in economics in 1919. Served in France as an ambulance driver and aviator in the French Army, transferring to United States Army as a lieutenant in the Aviation Corps during World War I.

His career in the merchandising business started as a salesman with Weinstock Lubin and Company, a department and mail order store in Sacramento, California in 1919. He advanced steadily to positions of increasing responsibility as buyer for men's furnishing department, group buyer for main floor departments and merchandise manager of apparel group; with Hale Brothers, a San Francisco department store in 1925 as division merchandise manager; then sales manager, general merchandise manager and in 1928 merchandise manager for the chain of six Hale Department Stores in California; vice president, Associated Dry Goods Corporation of New York, 1929; vice president and general merchandise manager of James McCreery and Company, New York department store (owned by Associated Dry Goods Corporation of New York) 1930; president James McCreery and Company 1931-1938 and president and director of Barker Bros. Corporation, Los Angeles, California since his election February 1, 1938. He is a director of Founders Fire Insurance Company, Bank of America, Pacific Mutual Life Insurance Company, Douglas Aircraft Company, Inc., Southern California Gas Company, Palos Verdes Corp. He was state director for Southern California Office of Price Administration, Los Angeles, California in 1942, president Los Angeles War Chest 1945, chairman, Metropolitan Traffic and Transit Committee. Consulting professor of merchandising, Stanford University Graduate School of Business, director Automobile Club of Southern California, All-Year Club, Down-Town Business Men's Association, Los Angeles Chamber of Commerce and California State Chamber of Commerce and won Cavalier Award as the outstanding merchant who did most for his country in 1942.

Mr. Petree is a member of the Delta Tau Delta fraternity and was president Stanford University Alumni Association.

His club memberships are California, Bel-Air Bay, University and Los Angeles Country.

Married in 1919 to Miss Vera Thomas, they reside at 65 Fremont Place, Los Angeles, California. Has one daughter, Mrs. Richard K. Rifenbark.

Offices: 840 West 7th Street, Los Angeles, California.

JAMES SOMERVILLE DEAN

James Somerville Dean, architect, was born in Belton, Bell County, Texas, on December 27, 1885; the son of John A. and Eudora M. (Ware) Dean.

His education was obtained in the public grade and high schools; Texas Agricultural and Mechanical College, from which he received the B.S. degree in Civil Engineering in 1906; attended Massachusetts Institute of Technology for three years as a special student, 1907, 1909, 1910. Member of Sigma Alpha Epsilon, M.I.T. (college fraternity).

From 1899 to 1901 Mr. Dean was jack-of-all-jobs in a railroad construction camp in Durango, Mexico; spent two summers with a maintenance engineering crew, Santa Fe Railroad, at Temple, Texas, 1904-1905; instructor in drawing at Texas Agricultural and Mechanical College from 1906 to 1911; architect in Waco, Texas, in 1911.

Mr. Dean was deputy state architect for State Department of Architecture, State of California, at Sacramento, 1912 to 1920; member of the firm of Dean and Dean, architects, at Sacramento from 1920 to 1930; city manager for City of Sacramento, California, from 1930 to 1943; deputy director of finance for State of California from 1943 to 1944 and has been director of same since 1944, Sacramento, California.

Member of State Board of Architecture from 1925 to 1930; past member of American Institute of Architects; member of International City Managers Association; Republican; Episcopalian. Member of Sutter Club of Sacramento; Sacramento Lodge No. 40, F. & A. M.; Sacramento Consistory, Scottish Rite; Ben Ali Temple of Shrine; Royal Order of Jesters; and Fraternal Order of Eagles.

Mr. Dean married Minnie Ruth Cook in Arizona in 1911. In 1945 he married (2d) Grace Radcliff Taylor in Sacramento. He has one daughter, Charlotte Eudora (Mrs. Robert Dollar II, San Francisco and Cathay, California);

three grandchildren: Alice Virginia Dollar, age 11; James Dean Dollar, age 9; and Ruth Agnes Dollar, age 7.

Home: 2908 Twenty-fourth Street, Sacramento, California.

Offices: 5100 State Capital, Sacramento, California.

ADMIRAL CHESTER WILLIAM NIMITZ

Admiral Chester William Nimitz, naval officer, was born in Fredericksburg, Texas, on February 24, 1885; son of Chester Bernhard and Anna (Henke).

Graduated from United States Naval Academy in 1905 with the B.S. degree; student at United States Naval War College, 1922-23; received an honorary LL.D. degree from Columbia University in 1947 and has received honorary degrees from many other American universities.

Admiral Nimitz was commissioned an ensign in the United States Navy in 1907, and advanced through the grades to rear admiral in 1938; chief of staff, commander of Submarine Force, Atlantic Fleet, 1918; executive officer of United States Ship South Carolina, 1919; attached to University of California Naval Reserve Unit, 1926-29; commander of United States Ship Augusta, 1923-35; assistant chief of Bureau of Navigation, Navy Department, 1935-38; commander of Battleship Division I, Battle Force, 1938-39; chief of Bureau of Navigation, Navy Department, 1939-December 1941; Commander-in-chief of Pacific Fleet, December 1941-November 1945; made Fleet Admiral of the Navy in December 1944; chief of Naval Operations, 1945-47, and has been special assistant to the Secretary of Navy since 1947.

Member of the board of regents of the University of California. Decorations: D.S.M., D.S.M. by Congress and gold star, Army D.S.M., Silver Life Saving Medal, Victory Medal of World War I with one silver and one bronze star, American Defense Service Medal, Asiatic-Pacific Campaign Medal, World War II Victory Medal; Knight, Grand Cross of the Bath (Great Britain); Philippine Medal of Valor; Grand Cross of Order of George I (Greece); Order of Grand Cordon of Pao-Ting (China); La Cruz de Merito Militarde Primara Clase (Guatemala); Pacific Star (Great Britain); Knight Grand Cross of Order of Orange-Nassau (Netherlands); Grand Officer in National Order of Legion of Honor (France); Order of the Liberator (Argentina); Grand Cross of the Order of Carlos Manuel de Cespedes (Cuba); Grand Cross of Order of Crown with

Palm and Croix de Guerre (Belgium); Star of Abdon Caldron (Ecuador); Knight of Grand Cross of Military Order of Italy.

Admiral Nimitz married Catherine Vance Freeman, of Wollaston, Massachusetts, on April 9, 1913, and has four children: Catherine Vance (Mrs. Jas. T. Lay), Chester William, Anna Elizabeth, and Mary Manson.

Address: 728 Santa Barbara Road, Berkeley 7, California.

WILLIAM HERBERT ALLEN

William Herbert Allen, president of Title Insurance and Trust Company of Los Angeles, is the son of William Herbert and Elsie (Pettijohn) Allen. He was born on October 1, 1895 in Pasadena, California. Mr. Allen, Sr. (deceased 1943) was president of Title Insurance and Trust Company from 1893 to 1935 and chairman of the Board from 1935 to 1943.

He attended the public schools of Los Angeles, The Thacher School, and is a graduate of Harvard College (Class of '18).

In 1920 Mr. Allen joined his father in business with the Title Insurance and Trust Company, Los Angeles, California, as a clerk in the Trust Department; two years later he was named vice president and director; he was made treasurer in 1932, executive vice president in 1946, and president in 1952.

Mr. Allen is vice chairman of the Title Insurance Section of the American Title Association; member of the Executive Committee and also past president of the California Land Title Association; director of Merchants and Manufacturers Association of Los Angeles; trustee of Hollenbeck Home for the Aged, The Thacher School, and Circle X Ranch Foundation; associate member of California Institute Associates; director and treasurer of the Pasadena Tuberculosis Association; member of Board of Governors of Town Hall; member and past president of Los Angeles Exchange Club; director and past president of Harvard Club of Southern California; director of All-Year Club of Southern California, Ltd.

His sports include tennis, golf, skiing, and sailing; he is a member of the California Club, the Annandale Country Club, and the Newport Harbor Yacht Club.

In May of 1925 Mr. Allen married Eleanor Bush of New York, who is the daughter of Irving T. (president and later chairman of the Board of Bush Terminal Company of New York) and Belle (Barlow) Bush. Mrs. Allen attended

the old Los Robles School in Pasadena and private schools in Boston, Massachusetts.

Mr. and Mrs. Allen are the parents of three children; Joan Sutherland (Mrs. Deane Funk of Santa Monica), who was educated in Branson School and Stanford University; Priscilla Standish (Mrs. Robert H. Cowgill of Pasadena); and William Herbert, Jr. (sophomore at Stanford University).

WALTER STODDARD BATTERMAN

WALTER STODDARD BATTERMAN, partner in Del Viento Rancho and Harvest Hill Ranch, Ballico, California, was born June 9, 1897, in Butte, Montana; the son of Christopher S. and Nellie Porter (Sell) Batterman.

Graduated from the University of California in 1918, receiving his B.S. degree. Then taught agricultural subjects in the Army for one year.

Mr. Batterman began his career as a foreman on a small ranch. In 1921 he bought land and moved to Delhi, California, where he built up a fruit ranch on the sandy soils of that area. In the struggle with lack of soil fertility the depression of 1932 hit the farms a crippling blow and although he had answers to most of his farming problems he had no more money left to put them into effect. However he continued selling his ideas around and finally secured a bank loan for a trial of his new methods. Results were both striking and profitable. Within ten years he had paid off all of his debts and expanded his plantings. The prosperous fruit area in the Delhi region was due primarily to methods which Mr. Batterman devised. Today he controls a thousand acres, mostly in fruit, nuts and grapes, with a growing proportion in irrigated pasture and livestock.

Mr. Batterman is partner in Del Viento Rancho and Harvest Hill Ranch, Ballico, California. He is a member of the American Farm Bureau Federation since 1925; director in the National Farm Loan Association since 1924 and chairman of the Board of the Delhi Unit since 1928, resigning from the organization in 1947; member and director of Merced Production Credit Association; and member of the Advertising Committee of the Cling Peach Control Board.

Member of the Pioneers of California; Thirty-second Degree Mason, Turlock California Blue Lodge, San Jose Scottish Rite and Oakland Shrines Temple Shrine.

Mr. Batterman's first marriage was to Idalene Bray (divorced in 1947). His

second marriage was to Mrs. Josephine Stewart (nee Walker of Georgia). They reside in Pebble Beach, California.

Offices: P. O. Box 607, Ballico, California.

DANIEL J. McGANNEY

Daniel J. McGanney, railroad executive, was born in Smartsville, California, March 26, 1896. He is the son of James F. and Anna P. (Quinkert) McGanney.

His preparatory education was received at Sacred Heart College, San Francisco, California.

Mr. McGanney's entire business career has been with the Southern Pacific Company, starting in the accounting department in 1911. He later served in the executive department, transferring to freight traffic department in 1917.

From 1926 to 1928, Mr. McGanney was assistant general freight agent for Southern Pacific Company, San Francisco, then assistant to freight traffic manager from 1928 to 1929, assistant to vice president of System Freight Traffic from 1929 to July 1934, general freight agent and freight traffic manager of Central District and general freight agent for Northwestern Pacific Railroad Company, July 1934 to November 1942; assistant vice president of System Freight Traffic, Southern Pacific Company, from December 1942 to July 1943; general traffic manager of Southern Pacific Lines, Chicago, from August 1943 to January 1951; and assistant to the president of Southern Pacific Company, San Francisco, in 1951. Since January of 1952 he has been vice president of Southern Pacific Company, president of Northwestern Pacific Railroad Company, president of San Diego and Arizona East Railway Company, and president of Petaluma & Santa Rosa Railroad Company, with offices in San Francisco.

He holds membership in the following clubs: Pacific Union, Commonwealth, Commercial (San Francisco); and Chicago Club, Chicago, Illinois.

Mr. McGanney married Irene West on June 20, 1923, in San Francisco, California. They have three sons and one daughter: Daniel J., Jr., Edward J., Thomas and Janet Irene McGanney.

Home: 509 Edinburgh Street, San Mateo, California.

Offices: 65 Market Street, San Francisco 5, California.

STANLEY HILLER, JR.

Stanley Hiller, Jr., president and founder of Hiller Helicopters, was born in San Francisco, California, November 15, 1924; the son of Stanley and Opal (Perkins) Hiller.

He received his preparatory education at Atuzed Preparatory School and University of California, Berkeley, between 1939 and 1944.

In 1944, Mr. Hiller designed, built and flew America's first successful co-axial helicopter. He was director of Hiller-copter Division of Kaiser Cargo, Inc., 1944-45. In December of 1945 he organized United Helicopters, Inc. at Palo Alto, California, which in 1950 became Hiller Helicopters, and of which he is president and chairman of the Board of Directors.

Member of the Institute of Aeronautical Sciences; American Helicopter Society; American Sons of Pioneers; and Phi Kappa Sigma Fraternity.

On May 25, 1946, he married Carolyn Balsdon. They have their home in Atherton, California.

Mr. Hiller was recipient of the Fawcett Award in 1944 and received the Grand Trophy from World Inventors Congress, Los Angeles, California, in July of 1947. In 1951 he was selected by the U. S. Junior Chamber of Commerce as one of America's Ten Outstanding Young Men.

Address: 1350 Willow Road, Palo Alto, California.

DOCTOR JOHN EWART WALLACE STERLING

JOHN EWART WALLACE STERLING, fifth president Stanford University was born August 6, 1906 at Linwood, Ontario, Canada, the son of Reverend William and Anna (Wallace) Sterling. Graduating from University of Toronto in 1927 with degree of Bachelor of Arts; he received his Master of Arts at University of Alberta in 1930; Doctor of Philosophy, Stanford University in 1938.

His career as an educator commenced in 1927 as lecturer in history, Regina College, Regina, Saskatchewan which he held through 1928; assistant in history and director of physical education University of Alberta, 1928-1930; member research staff, Hoover War Library, 1932-1937; instructor in history 1935-1937 at Stanford University; assistant professor of history, California Institute of Technology 1937-1940; associate professor 1940-1942; in 1945 appointed Edward S. Harkness professor of history and government and at same time was named a member of the executive committee of the school. During 1941-1944 Doctor Sterling served as secretary of the faculty and during 1944-1946 as chairman of the faculty, both elective posts, Director Huntington Library, San Marino, California 1948-1949 and since 1949, president Stanford University, Palo Alto, California.

Fellow, Social Science Research Council 1939-1940; American Geographical Society; member, American Historical, Pacific Coast History, Canadian History, Canadian Political Science Associations and Canadian Institute of International Affairs. He assisted in editing several volumes in the Hoover Library series of publications, was a radio news analyst 1942-1948 and reported the United Nations Conference in San Francisco, California 1945, and is presently engaged in preparation of books on the refugee problem in Canada, British foreign policy since 1783 and "Canada and History," a volume of the American Foreign Policy Library.

Doctor Sterling retains his interest in athletics since his college days when

he played football and basketball at University of Toronto and after graduation was able to finance his post-graduate studies by coaching both sports.

On August 7, 1930 was married to Miss Ann Marie Shaver and they have three children, William Wallace, Susan Hardy and Judith Robinson.

Family residence is the Lou Henry Hoover House, the former home of President Herbert Hoover on the Stanford Campus which was donated to the University after Mrs. Hoover's death in 1944 as the residence of the University president.

Offices: Stanford University, Palo Alto, California.

DANIEL WEBSTER BEATIE

Daniel Webster Beatie, president of Marysville (California) Tractor and Equipment Company, was born in Anderson, California, December 8, 1886. He is the son of John and Alice (Hawes) Beatie.

His education was obtained in the country schools of Shasta County, California, and business college at Stockton, California.

Mr. Beatie started in 1906 as a clerk for the Southern Pacific Railroad Company and remained with them until 1916; then bank clerk and teller at Stockton, California, from 1916 to 1925. From 1925 to 1931 he was manager of Caterpillar Tractor Company, dealer, at Stockton, California, and since 1931 has been president and majority stockholder of Marysville (California) Tractor and Equipment Company.

During World War II, he served as a member of the local draft board, 1940 to 1946, being chairman of the board in 1948; president of local council of Boy Scouts of America; director of Marysville Chamber of Commerce and director of California State Fair.

Member and past president of Marysville Rotary Club; Republican; Mason, Shriner and Jester.

Mr. Beatie married Lucy Alford on July 22, 1913, and they have two children: Kenneth D. and Bethel (Mrs. Roy Stilwell, Jr.).

Home: 129 Rideout Way, Marysville, California.

Offices: 1009 Fifth Street (P. O. Box 70), Marysville, California.

CHARLES KENDRICK

Charles Kendrick, corporation executive, was born in San Francisco, California.

Mr. Kendrick is president of Schlage Lock Company of California, and president of S. O. S. Company of Chicago, and Cleanser Products Corporation of Chicago. He was trustee of San Francisco War Memorial, 1920-38; member of Advisory Committee of San Francisco Water System, 1923-26; member of San Francisco Planning Commission, 1924-30; member of San Francisco Relief Committee, 1932-34; vice president of Golden Gate International Exposition, 1938-40.

Trustee of Phelan Foundation for the Poor; president of Board of Trustees of Mills College, 1943-46 (now honorary trustee).

Member of the Board of Governors of San Francisco Opera Association, also of San Francisco Art Museum; member of Board of Directors of San Francisco Art Association, also of California School of Fine Arts; president of Pan America Society, San Francisco, 1942-43; member of San Francisco Civilian War Council; member of Advisory Board of San Francisco Ordnance District; member of Advisory Committee of War Production Board. Member of the Bohemian, Pacific-Union, and Press Clubs, Menlo Country Club, San Francisco Golf Club.

Mr. Kendrick served as captain with the 26th Division, and later as major with the 5th Army Corps, United States Army, World War. Decorated with the Silver Star, Order of the Purple Heart (United States); Order of St. Olav (Norway); Officer of Legion of Honor (France); and Gold Medal of the Pan American Society.

Home: 2701 Pierce Street, San Francisco, California.

Offices: Russ Building, San Francisco, California.

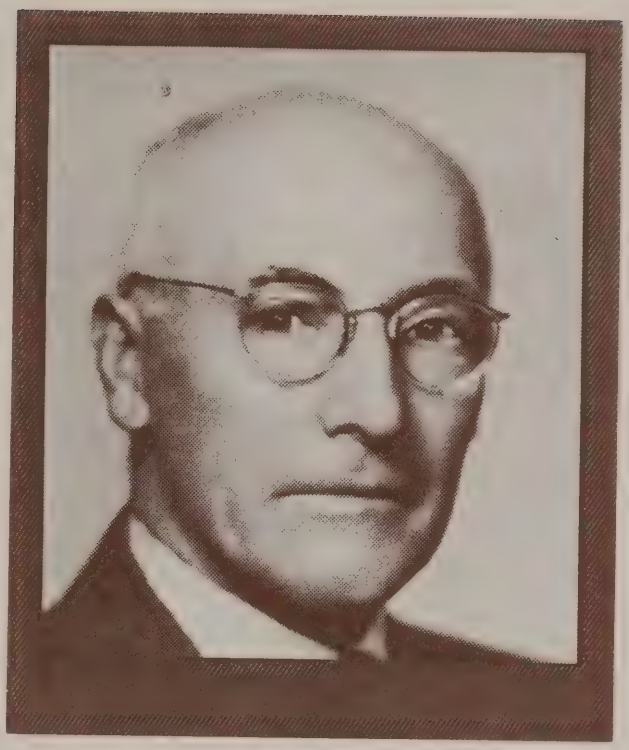

CARLOS GREENLEAF WHITE

Carlos Greenleaf White (deceased), attorney, was born December 11, 1878, in San Francisco, California, the son of Carlos and Annie Ella (Brown) White.

After attending the public schools in Oakland, California, he spent three and one-half years as an apprentice in the printing business, 1894-97; then attended high school in Oakland, 1900. Graduated from University of California in 1904 with the A.B. degree and then completed the law course there and received his J.D. degree in 1906; admitted to the California State Bar on December 14, 1904, and to practice before the Supreme Court of California and Supreme Court of the United States on April 20, 1908.

Mr. White was in practice of the law in Oakland, California, from 1906. He served as assistant United States Attorney, San Francisco, California, from 1907 to 1909; lecturer in law at University of California from 1909 to 1916. On March 1, 1914, he formed the partnership of Dunn, White & Aiken. Following World War II, he formed a partnership with his son, C. Wadsworth White (Stanford '35, Boaldt Hall '38) under the firm name of White & White, which continued until his death. He was owner of The Gift House, Oakland, 1938-45; and president of Franklin Properties, real estate, from 1942.

He held membership in the Alameda County Bar Association, American Bar Association, American Counsel Association; Phi Beta Kappa, and Acacia Fraternities; Masonic Order (33rd Degree, Scottish Rite); and the following clubs: Athenian-Nile, Athens, High Twelve, University of California Faculty, Business Men's Garden, and Loyal Knights of the Round Table. Republican; and Methodist.

Mr. White was co-founder of Loyal Knights of the Round Table, an international service organization founded upon the background of the ancient Round Table of King Arthur. He was the author of the Code and was active in the early history and organization of the club, furnishing many of the ideas

that have since been used in all the Round Tables throughout North America. He was also the author of the Distinctive Round Table "Ceremony of Reception into Knighthood."

Mr. White's hobby was gardening and development of new flower varieties. He took many prizes on exhibition of his products.

On April 25, 1906 he married Verna Edgren, of Oakland, California, and had three sons: Carlos Wadsworth, Miles Edgren and Dwain Houston.

VIRGIL D. DARDI

Virgil D. Dardi, president and director of Blair Holdings Corporation, was born in Santa Barbara, California, on February 3, 1906; the son of Umberte and Mary (Botlin) Dardi.

His preparatory education was obtained at Stanford University from which he graduated in 1927 with the A.B. degree.

Mr. Dardi was associated with the Transamerica Corporation from 1932 to 1938. He is now president and director of Blair Holdings Corporation, Blair Rollins & Company, Inc., and Blair Securities Corporation, New York City, with west coast offices in San Francisco. Also director of: Lucky Stores, Inc., San Leandro, California; Western Industries, Inc., and Pepsi-Cola Bottling Company, both of Los Angeles; Rialb Corporation, National Phoenix Industries, Inc., Nedricks, Inc., Chestnut Stores Corporation; Nedrick's Rhode Island, Inc.; Nedrick's Leasing Corporation; and Pennsylvania Coal & Coke Company, all of New York City; Western Pioneer Corporation, General Refrigerator Corporation, and Spreckels Realization Company, all of San Francisco; Baltimore Orange Products, Inc., Baltimore, Maryland; and Textile Puerto Rico, Puerto Rico.

He holds membership in the Olympic Club of San Francisco. Roman Catholic.

Mr. Dardi married Elena Cavagnaro in 1930 and they are the parents of two children: Joseph and Elenita.

Home: 2080 Washington Street, San Francisco, California.

Offices: Blair Holdings Corporation, Russ Building, 235 Montgomery Street, San Francisco 4, California.

JUSTIN GERHARDT SCHNEEMAN

Justin Gerhardt Schneeman, president of X-Ray Products Corporation, was born in Lear, Germany, April 28, 1903.

After graduating from high school he studied at technical college for two years, 1920 to 1922.

Mr. Schneeman was inspector for Hurley Machine Company, Cicero, Illinois, from 1923 to 1925; chief draftsman, chief inspector and assistant to factory manager of General Electric X-Ray Corporation, Chicago, Illinois, 1926 to 1939. He has been president of X-Ray Products Corporation, Los Angeles, California, since 1939.

From 1947 to 1949 Mr. Schneeman was industrial X-Ray diagnostician and consultant on atomic installations at Richland, Washington; member of War Metallurgy Committee of National Research Council.

Member of American Society for Metals; American Foundrymen's Association; American Industrial Radium and X-Ray Society; Los Angeles Chamber of Commerce; and belongs to the Lutheran Church.

Mr. Schneeman is the author of articles; and specialist in nuclear physics, with particular reference to x-ray. He designed the Stereo-Fluoroscope for the medical profession as used for Army and Navy Hospitals during war. In 1952 he completed design on Scopemaster industrial x-ray fluoroscope now extensively used in aircraft and other industry.

On February 15, 1930, he married Elizabeth Brauman. Their home is at 13320 Chandler Boulevard, Van Nuys, California.

Offices: 7260 Atoll Avenue, North Hollywood, California.

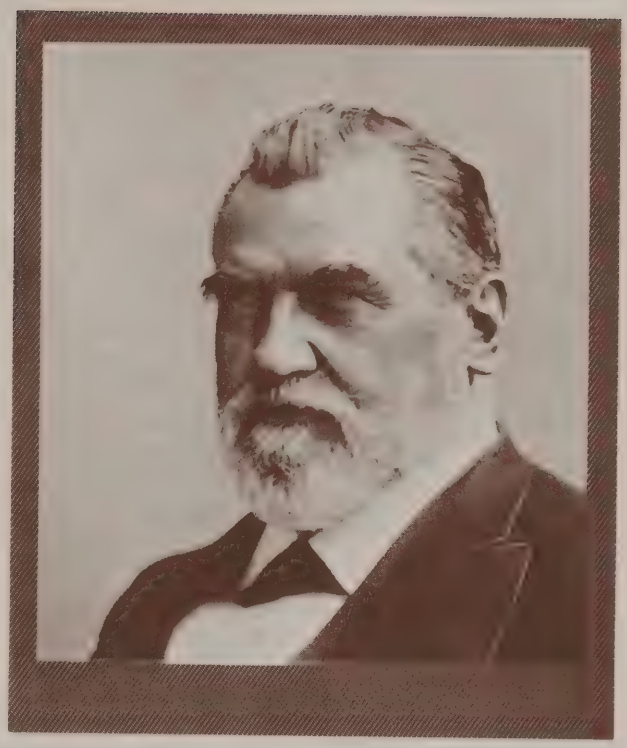

LELAND STANFORD

LELAND STANFORD (deceased) was born in Watervliet Township near Troy, New York, on March 9, 1824, and died on June 21, 1893, at Palo Alto, California. He was the son of Josiah and Elizabeth Phillips Stanford.

Mr. Stanford received no college degrees. He attended public schools until twelve years old, then studied under a tutor, and later at Clinton Liberal Institute in New York, 1841-1845, and for a short while at Cazenovia Seminary in New York.

In 1845 he joined the Albany (New York) firm of Wheaton, Doolittle and Hadley as an apprentice in law, which was then the usual route to law practice, and was admitted to the New York State Bar in 1848.

Mr. Stanford began his career in the law offices of Pierce and Stanford, Port Washington, Wisconsin. He wrote occasionally for the Milwaukee paper and attempted to start a local paper. In 1852 he started a branch store of Stanford Brothers chain (with N. T. Smith) at Cold Springs, El Dorado County, California, and in 1852, moved the store to Michigan Bluff, Placer County, California. In 1855 he took over the Stanford Brothers store in Sacramento, California.

In 1861 Mr. Stanford became a member of the Board of Directors of the Incorporation of Central Pacific Railroad Company of California and served as president and director, handling all matters involving legislation and relations with legislative bodies, until his death. In 1869 The Associates, Stanford, Charles Crocker, Mark Hopkins and Collis P. Huntington, bought the Southern Pacific Railroad, and in the same year, the Central Pacific Railroad was completed and joined with the Union Pacific for the first transcontinental railroad. Mr. Stanford's business life then became devoted to strengthening and expanding railroad properties. In 1873 Mr. Stanford and railroad office moved to San Francisco, California. He was director of Southern Pacific Company, 1885-93, and president, 1885-90; director of Southern Pacific Railroad, 1889-90; and was at all

times a shareholder in and contributor to the resources of the construction companies, such as Contract and Finance Company, which built the Central and Southern Pacific and their allied properties.

Mr. Stanford was Whig candidate for county district attorney in Port Washington, Wisconsin, in 1850; elected Justice of the Peace in Michigan Bluff, California, in 1854; assisted in organization of the Republican party and was delegate to the State Republican Nominating Convention in 1856; member of the first Board of Trustees of the Sacramento Library Association, 1857; nominated for state treasurer and for governor, 1859; and in 1960 was chosen as delegate to the Republican National Convention but did not attend. From 1862 to 1863 he served as Governor of California, wherein his main job was to keep California in the Union. He started the Palo Alto Stock Farm in 1876 and in the study, breeding and development of horses, he did much to improve the grade of California horses. From 1885 to 1893 he served as United States Senator.

As a memorial to his only son, Leland Stanford, Jr., the Leland Stanford, Jr. University was founded in 1885; the Stanford University in 1891.

Mr. Stanford married Jane Lathrop on September 30, 1850, and they had one son, Leland, Jr., who was born May 14, 1868, and died March 13, 1883.

ROY LaVERNE FRENCH

Roy LaVerne French, director of School of Journalism, University of Southern California, was born in Eureka, Kansas, August 6, 1888. He is the son of Albert Lord and Cora Alice (Emmerson) French.

Received his A.B. from University of Wisconsin in 1923 and his M.A. in 1924; Oberlander Trust Fellow with study of papers in Germany, 1936.

Mr. French was instructor at the School of Journalism, University of Wisconsin, 1923 to 1924; organizer and head of Department of Journalism, University of North Dakota, 1924 to 1927; chairman and organizer of Department of Journalism at University of Southern California in 1927 and director of School of Journalism since 1933. He is co-owner and publisher of the Chalfant Press, printing the only newspapers in Eastern California, Inyo Independent, Inyo Register, The Owens Valley Progress Citizen, and the Bridgeport Chronicle-Union.

During World War I, Mr. French served as a private with the American Expeditionary Forces, 1918-19, and was wounded in action; awarded the Purple Heart. In World War II, he served as major with the Air Corps, 1942, and was on duty with the 8th Bomber Command Headquarters in England as specialist in bomber raid reporting; then with Intelligence, September 1942 to 1943, with headquarters of 2d Air Force as instructor on combat intelligence, July 1943 to March 1944. Inactive since 1944.

Member of California Newspaper Publishers Association; American Association of Teachers of Journalism; National Collegiate Players; Live Oaks Tennis Association; American Institute of Journalists (treasurer); Sigma Delta Chi (national president, 1926-27) and Theta Delta Chi Fraternities.

Mr. French marriad Una Odetta Meredith on September 22, 1917. Their home is in Alhambra, California, at 901 North Cordova Street.

Offices: 3618 University Avenue, Los Angeles, California.

C. WILSON (BILL) HARDER

C. Wilson (Bill) Harder, founder and president of National Federation of Independent Business, Inc., was born May 19, 1897, in Bay Port, Michigan, son of John Herbert and Sabra (Lovelace) Harder. Student at Bliss Alger College, Saginaw, Michigan, 1914-15.

Mr. Harder was in the production office of Jackson, Church, Wilcox Company, at Saginaw, Michigan, from 1915 to 1916; president of Harder Motor Company at Pittsburg, Kansas, from 1929 to 1932; district manager of United States Chamber of Commerce, Chicago, from 1932 to 1939; and district manager of United States Chamber of Commerce at San Francisco from 1939 to 1942. He founded the National Federation of Independent Business at Burlingame, California, in 1942 and has since been president of same. Newspaper columnist "Small Business."

Member of Chamber of Commerce of San Mateo, Chamber of Commerce of Burlingame; belongs to the Episcopal Church; and is a member of the Peninsula Country Club and the San Francisco Press and Union League Club.

Mr. Harder married Dorothea Abeline Campbell June 12, 1926, and they have two children: Sara Louise (Mrs. Rbt. John Murphy) and John Wilson. Their home is in San Mateo, California, at 600 Edinburgh Street.

Offices: 212-18 California Drive, Burlingame, California.

EARL WARREN

Earl Warren, Governor of California, was born in Los Angeles, California, March 19, 1891; son of Methias H. and Chrystal (Hernlund) Warren.

Student at the University of California where he received the B.L. degree in 1912 and the J.D. degree in 1914. Honorary LL.D. degree from University of Redlands, College of the Pacific, University of Southern California, University of Santa Clara, Mills College, Occidental College, Jewish Theological Seminary, Cornell College (Iowa); Dr. Civil Law from Union College (New York); Dr. Political Science from University of Alaska.

Governor Warren was admitted to the California bar in 1914 and practiced in San Francisco and Oakland, California, 1914 to 1917. From 1917 to 1918, he served as first lieutenant in the Infantry, United States Army; captain with the Officers' Reserve Corps until 1936.

In 1919, he was clerk for Assembly Judiciary Committee, California Legislature; deputy city attorney, Oakland, 1919-20; deputy district attorney, Alameda County, California, 1920-25, district attorney, 1925-39; attorney general of California, 1939-43; and has been Governor of California since January 4, 1943, re-elected in 1946 and 1950. During his years as a prosecutor, Governor Warren was very active in local, state and national law enforcement; and is a contributor of articles on law enforcement to various journals.

He was research associate of the Bureau of Public Administration, University of California, 1932-40; chairman of the Board of Managers of State Bureau of Criminal Identification and Investigation, 1929-39; president of National Association of Attorneys General, 1940-41; alternate delegate to the Republican National Convention in 1928 and delegate in 1932; chairman of Republican State Central Committee, 1934-36; Republican National Committeeman from California, and member of National Executive Committee, 1936-38; temporary chairman and keynote speaker at Republican National Convention in 1944;

Republican candidate for vice president of the United States in 1948. Chairman of Western Governors' Conference in 1950.

Member of the American Bar Association (vice chairman of section on criminal law since 1938), State Bar of California, Alameda County Bar Association (vice president, 1916-18), Sacramento County Bar Association, District Attorneys Association of California (president, 1931-32); Sigma Phi and Phi Delta Phi fraternities. Republican. Mason (33d), Grand Master, California, 1935-36. Member of the following clubs: Olympic, Commonwealth, Bohemian (San Francisco); Athens, Athletic, Exchange (Oakland); Jonathan (Los Angeles); Sutter (Sacramento).

Governor Warren married Nina E. Meyers on October 14, 1925; children: James C., Virginia, Earl, Dorothy, Nina Elizabeth, and Robert.

Home: Executive Mansion, Sacramento, California.

Office: The Capitol, Sacramento, California.

ALFRED FRANCIS OHL

Alfred Francis Ohl, general partner H. S. Anderson Co. (subsistence contractors), was born in Yonkers, New York, in 1898, son of Frank and Emma (Schaefer) Ohl.

Attended Cornell University, 1915-1916, Columbia University 1917-18, and New York University, 1919 to 1922.

Assistant comptroller Hearst Newspapers 1921-22 and assistant regional director on the Pacific Coast from 1923 to 1925; senior accountant on staff Touche-Niven & Company, Los Angeles from 1926 to 1928; secretary and treasurer of T. V. Allen Company, Los Angeles from 1929 to 1931; executive vice president of J. E. Benton Management Corporation, Los Angeles, from 1932 to 1942; general partner H. S. Anderson Company, subsistence contractors, Los Angeles, since 1943. Also director of The Brown Derby Corporations 1947 to 1952 and presently general partner of the Broadway-Olympic Company, owners of the 939 South Broadway Building, Los Angeles.

Member of Alpha Kappa Psi Fraternity; and the Los Angeles Country Club.

Mr. Ohl married Helen Elizabeth Middleton June 16, 1922 and has three children: Gerrit Middleton, Alfred Francis Michael and Laurence Edmund.

Home: 851 Thayer Avenue, Los Angeles 24, California.

Offices: 11500 Tennessee Avenue, Los Angeles 64, California.

CLARENCE E. TODD

Clarence E. Todd, attorney, was born February 1, 1880, in Keokuk County, Iowa. The son of Louis Decatur and Mary Martha (Smith) Todd.

After graduating from the Wichita (Kansas) High School in 1900 he attended Fairmount College (now University of Wichita), from which he graduated in June 1904 with the degree of A.B. He was admitted to the California State Bar on October 15, 1909.

Mr. Todd is a member of the State Bar of California, San Francisco Bar Association; Commonwealth Club (chairman of Section on Legislation and Elections and of other Sections, member of the Board of Governors, member of Speakers Committee), Parkside District Club (former president); Masonic Fraternity, Order of the Mystic Shrine, Order of the Eastern Star (past patron); Junior Order of United American Mechanics (past counselor); Improved Order of Red Men (past sachem, past deputy grand sachem).

Mr. Todd, for many years, has been attorney for the California State Federation of Labor, specializing in injunction and constitutional law cases. He has also handled similar work for the Brotherhood of Carpenters, Hotel and Restaurant Employees' International, Barbers and Beauticians International, Brotherhood of Painters and other labor organizations.

In recent years Mr. Todd has been head of the firm of Todd and Todd, comprising himself and his son, Henry C. Todd, with offices at 625 Market Street, San Francisco, California.

KENNETH B. KIRK

Kenneth B. Kirk, business executive, was born in Forest Grove, Pennsylvania, July 19, 1901, the son of Pierson Vasey and Eva (Burson) Kirk. He received his M.E. degree from Pennsylvania State College in 1920.

Mr. Kirk was assistant marketing manager for Standard Oil Company of New Jersey, in South America, 1920 to 1923; production manager for Sociedade Anonyma Marvin, at Rio de Janeiro, Brazil, 1923 to 1925. In 1926 he founded the Kirk-Rich Dial Corporation at Los Angeles, San Francisco, Oakland, Seattle, Denver, Pittsburgh and Atlanta, and is now president and general manager of Kirk Dial Corporation in the United States and Kirk Dial Limited in Canada, and also of Dominion Radium Products of Toronto, Canada. Owner and directing manager of Kirk Dial Company of Texas and Kirk Dial of Missouri.

Mr. Kirk is president (1952-53) of the Los Angeles Rotary Club. Mr. Kirk is past president, two years, of the California State Association of District Hospitals; past president and director for nine years of the Desert Hospital at Palm Springs; past chairman of the Annual Desert Circus, Palm Springs; and director of the Desert Circus Association since its inception.

Member of Phi Gamma Delta Fraternity, Republican, Episcopalian, Mason (Shriner); and member of the following clubs: Rotary, Bel-Air Bay (Los Angeles); Racquet (Palm Springs, California); Royal Canadian Yacht and Granite (Toronto, Canada); Tennis Club, Thunderbird Ranch & Country Club (Palm Springs, California).

Mr. Kirk married Helen White on October 20, 1926.

Homes: 335 West Camino del Norte, Palm Springs, California; 702 North Bedford Drive, Beverly Hills, California.

Offices: 140 South Beverly Drive, Beverly Hills 2, California.

EARL B. WILSON

Earl B. Wilson was born in Winchester, Massachusetts, on May 30, 1891; son of John Thomas and Pleasantine (Cushman) Wilson.

Mr. Wilson was a surveyor with the General Land Office, Southwestern United States and Alaska, from 1910 to 1915. He entered the sugar business in association with Ham & Seymour, New York City, in 1920; vice president of National Sugar Refining Company from 1940 to 1943; president and director of California and Hawaiian Sugar Refining Corporation, Ltd., 1946-1951; chairman, Board of Directors, Sterling Sugars, Inc., Franklin, Louisiana; member, Board of Directors, Wells Fargo Bank & Union Trust Co., San Francisco.

During World War I Mr. Wilson served with the United States Army, 1916 to 1919, resigning in 1919 as major of cavalry. In 1942 he was principal industrialist specialist with the War Production Board and also consultant to Board of Economic Warfare. Director of Sugar Division of Commodity Credit Corporation, United States Department of Agriculture, 1943 to 1945, and director of Sugar Branch, U. S. Department of Agriculture, 1945 to 1946.

Member of Society of Mayflower Descendants; Sons of the Revolution; American Legion; Congregational Church; Masonic Order; India House Club and Explorers Club, both of New York City; Pacific-Union Club, San Francisco, Burlingame Country Club, Burlingame, California.

Mr. Wilson married Margaret Pew on September 14, 1920, and has three children: Pleasantine Cushman (Mrs. Robert G. Drake), Earl Boden and Margaret Pew.

Home: 1855 Willow Road, Burlingame, California.

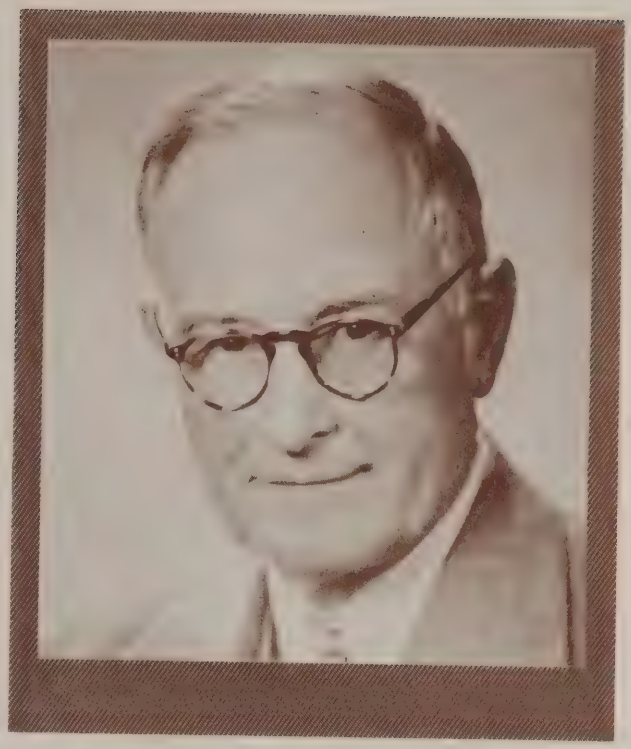

MAX THELEN

Max Thelen, lawyer, was born in Rising City, Nebraska, on October 2, 1880; the son of Edmund and Fanny J. M. (Bayrhoffer).

Graduated from University of California in 1904 with the degree of B.L. He also received the degree of A.M. from Harvard in 1906.

He was with the law firm of Olney & Olney, San Francisco, California, 1906-07; assistant attorney and attorney for the Western Pacific Railway Company, 1907-11; attorney for the California State Railroad Commission from March 1911 to January 1, 1915, member of the Commission from March 1912 to June 1918, and its president from January 1, 1915 to June 1918; lecturer on International Law at the University of California, 1907-13; president of the National Association of Railway Commissioners, 1916-17; and chairman of the Association's Special War Committee, 1917-18; chairman of the Committee on Petroleum of California State Council of Defense, 1917-18; surveyor of contracts and chief of Purchase Branch, General Staff of the War Department, June 1918 to January 1919; chairman of the Superior Board of Contract Review, Army representative on the Munitions Patents Board, Chairman of Advisory Board on Sales and Contract Termination, and assistant to the director of Purchase, Storage and Traffic Division of the General Staff, War Department, September 1918 to January 1919; director of Public Service, United States Railroad Administration, February 1, 1919 to March 1, 1920, and director of Liquidation Claims, February 1 to October 1, 1920. Awarded the Distinguished Service Medal.

Mr. Thelen is a member of the American Society of International Law, American Academy of Political and Social Science, American Bar Association, The State Bar of California, San Francisco Bar Association, American Law Institute; Phi Beta Kappa, Phi Delta Phi. He belongs to the Commonwealth Club (Board of Governors) and the Bohemian Club, both in San Francisco. Author of "Public Utilities Act," enacted by the California Legislature in De-

cember, 1911, and other statutes. Author of "Leading Railroad and Public Service Commissions, 1912."

On May 1, 1913, he was married to Ora Emily Muir, of Willits, Mendocino County, California; children: Ora, Henry, Max Jr., and Dorothy Elise. The family residence is in Berkeley, California.

He is senior partner in the law firm of Thelen, Marrin, Johnson & Bridges, 111 Sutter Street, San Francisco, California.

RAYMOND L. FITCH

RAYMOND L. FITCH, consultant, mechanical and metallurgical engineer, was born at Decorah, Iowa, November 11, 1893. He is the son of Dr. Martin B. and Isabelle (Nelson) Fitch, and direct lineal descendant of Thomas Fitch who settled in Connecticut in 1638.

Mr. Fitch studied at Valder College from 1912 to 1916; then at Toledo University from 1927 to 1932. He worked as a tool and diemaker from 1919 to 1927; tool engineer from 1927 to 1932; principal administrative procurement inspector for the U. S. Army Air Forces from 1932 to 1941; consultant on Mechanical and Metallurgical Engineering problems from 1941 to 1945; proprietor of an electrical store from 1942 to 1944; president of the Firan Co. 1946 to date; director of Commercial Inspection Service laboratories from 1951 to date; lecturer on "Non-destructive Testing of Metals"; inventor of the Ferroscope, a device for detecting flaws in steel; inventor of the Glomaster electric infra-red space heater; and, consulting engineer.

He is a member of the Santa Monica Chamber of Commerce, American Society for Metals, American Society for Testing Materials, American Welding Society, Society of Automotive Engineers, National Aeronautical Association, American Society of Tool Engineers, American Ordnance Association; American Legion, Veterans' Service League, Sons of the Revolution, Society of Colonial Wars, Society of Founders and Patriots, and Allied Scientists of the World.

Mr. Fitch married Evelyn M. Orth, December 21, 1946, and resides at 4444 Lockwood Avenue, Los Angeles 29, California.

Offices: 1735-39 Berkeley Street, Santa Monica, California.
3016 Rowena Avenue, Los Angeles 39, California.

ASSOCIATE JUSTICE JOHN WESLEY SHENK

Associate Justice John Wesley Shenk was born in Shelburne, Vermont, on February 7, 1875; son of Reverend John Wesley and Susanna Cake (Brooks) Shenk.

He graduated from Ohio Wesleyan University, 1900; J.D. University of Michigan, 1903; LL.D. Ohio Wesleyan University, 1930. He was admitted to the California bar in 1903, practicing in Los Angeles; deputy and assistant city attorney, Los Angeles, 1906-10; city attorney, 1910-13; Judge of the Superior Court, Los Angeles, 1913-24; Justice of the Supreme Court, 1924 to date; present term expires 1955.

He is a member of the American Bar Association; Bar Association of Los Angeles County; Bar Association of San Francisco; Order of Coif; Masonic and other fraternal organizations; Spanish American War Veteran.

He married Lena R. Custer on June 29, 1907. They have two sons, Samuel Custer, John Wesley III.

Residence: Los Altos, California.

Office Address: Supreme Court, State Building, San Francisco, California.

ALFRED LEE LATHROP

Alfred Lee Lathrop, banker, was born in Appleton, Minnesota, May 9, 1883. He is the son of Judson Ebenezer and Berma Naomi Lathrop.

His preparatory education was obtained at Dakota Wesleyan University, Mitchell, South Dakota.

Mr. Lathrop has been vice president and director of the Union Bank & Trust Company of Los Angeles since 1921, and vice president and director of Del Amo Estate Company since 1932.

He was president of Building Owners and Managers Association of Los Angeles from 1927 to 1929; president of California Bankers Association from 1935 to 1936; member of Executive Council of American Bankers Association from 1937 to 1940; chairman of Independent Bankers Association of 12th Federal Reserve District, 1940.

Member, director and treasurer of Los Angeles Downtown Business Men's Association; president, Los Angeles Art Association; member, director and president of Friends of the Colleges at Claremont; member and president of Sons of the Revolution, State of California; member and regent, Los Angeles County Chapter of Society of Mayflower Descendants in the State of California; member and governor, Order of Founders and Patriots of America in State of California; member and governor, Society of Colonial Wars (Los Angeles), and member, Society of Descendants of the Colonial Clergy; director, Los Angeles Chapter, American National Red Cross; member of California Club and Los Angeles Athletic Club.

Mr. Lathrop married Barbara Mitchell June 28, 1928, and they have one son, Mitchell Lee.

Home: 1375 Inverness Drive, Pasadena 3, California.

Offices: 325 West Eighth Street, Los Angeles 14, California.

RUDOLPH ARVID PETERSON

Rudolph Arvid Peterson, banker, was born in Svenjunga, Sweden, December 6, 1904. The son of Aaron and Anna (Johanson) Peterson, he was brought to the United States in 1905.

He graduated from University of California in 1925 with the degree of Bachelor of Science.

Mr. Peterson began his career with the Retail Credit Company in 1925; then successively junior clerk, collector, district representative, credit manager, and assistant manager for Area of San Francisco Branch of Commercial Credit Company of Baltimore, Maryland, and was vice president and general manager of Kemsley-Milbourne, Ltd. (foreign subsidiary of the company), Mexico City, in 1930, and later Western Division manager of Commercial Credit Company at Chicago, Illinois. He was district manager of Installment Credit Department of Bank of America, with headquarters in Fresno, California, 1936 to 1941, and vice president, with headquarters in San Francisco, 1941 to 1946. He has been president of Allied Building Credits, Inc., with executive office in Los Angeles, since January of 1947.

He is a member of Theta Chi Fraternity.

Mr. Peterson married Patricia W. Price November 5, 1927; children: Leslie Linnea and Rudolph Price.

Home: 12035 Benmore Terrace, Los Angeles, California.

Address: Box 3426 Terminal Annex, Los Angeles 54, California.

GOODWIN J. KNIGHT

Goodwin J. Knight, Lieutenant Governor of California, was born December 9, 1896, in Provo, Utah; the son of Goodwin Jess and Lillie J. (Milner) Knight.

After receiving his A.B. from Stanford University in 1919 he studied at Cornell University for one year and was admitted to law practice in California.

From 1920 to 1935, Mr. Knight was in private practice of the law in Los Angeles, California; then Judge of Superior Court, Los Angeles County, from 1935 to 1946. He has served as Lieutenant Governor of California since 1946.

Mr. Knight has been owner and operator of Elephant-Eagle Mines, Soledad Mountain, Kern County, California, since 1933. Member of Toll Bridge Authority, Board of Regents (University of California) Commission on Interstate Cooperation (chairman). Also member of State Lands Commission, and California Disaster Council.

Member of American Legion; V.F.W.; Alpha Delta Phi, Phi Alpha Delta, Sigma Delta Chi, and Delta Sigma Rho Fraternities; Masonic Order (32nd degree): Knights of Pythias, Elks Lodge, I.O.O.F., Moose.; Lincoln, and Jonathan Clubs.

On September 9, 1925, he married Arvilla Cooley and has two daughters, Marilyn Martha (Mrs. Robert A. Eaton) and Carolyn Jane. Mrs. Knight died October 27, 1952.

Mr. Knight is the author of "Goods' Budget of Boys Stories"; and is a contributor to legal periodicals.

Home: 344 South Las Palmas, Los Angeles 5, California.

Offices: State Capitol Building, Sacramento, California; and 304 State Building, Los Angeles, California.

ANDREW KENNETH HUMPHRIES

Andrew Kenneth Humphries, president of Pacific Intermountain Express Company and others, was born in Ouray, Colorado, January 28, 1895. He was a student at the University of Wisconsin, 1913 to 1917.

Mr. Humphries formerly was successively assistant to general manager of MacDougall Southwick Company, Seattle, Washington; merchandise manager of Rhodes Company, Tacoma, Washington; merchandise manager of Olds & King, Portland, Oregon; vice president and general manager of Pacific Air Transport Company, San Francisco, California; vice president of Boering Air Plane & Transit Company, Seattle, Washington; assistant to the president of United Air Craft Corporation; president of Sonora Products Company, and Vitab Products Company, Emeryville, California.

At present, Mr. Humphries is president of Pacific Intermountain Express Company, Intermountain Terminal Company, and Pacific Coast Aggregates, Inc., producers of rock, sand and gravel, San Francisco, since 1938. Also director of Truck Insurance Exchange in Los Angeles.

During the World War, Mr. Humphries served as lieutenant with the Air Service, American Expeditionary Forces.

Mr. Humphries married Ethel Elaine Smith and has two children, Richard K. and Elizabeth Ann.

Home: 90 Beechwood Drive, Oakland 18, California.

Offices: 400 Alabama Street, San Francisco 10, California.

CLIFFORD EDMOND CLINTON

CLIFFORD EDMOND CLINTON, founder of Clifton's (cafeteria), was born in Berkeley, California, August 3, 1900; the son of Edmond Jackson and Gertrude (Hall) Clinton.

Student at grade school, Berkeley, California, 1905-10; Evangel Mission, Shiu Hing, China, 1910-12; Berkeley grade school for one year and Berkeley High School, 1912 to 1915.

When his mother died in 1915, Mr. Clinton left high school to begin work in his father's cafeteria, becoming manager of one of the cafeterias in 1920 and supervising manager of six cafeterias in 1925. With two partners, he bought interest in 1927 in Clinton Cafeteria Company, becoming president and general manager, San Francisco. In 1931 he went to Los Angeles and began a new cafeteria. Mr. Clinton has been chairman of Clifton's, Ltd., and later Clifton's Brookdale, Inc., since 1931.

Mr. Clinton was a member of Los Angeles County Grand Jury in 1937 and presented evidence on vice and gambling rackets in Los Angeles. In 1937 he organized and became chairman of Citizens Independent Vice Investigating Committee, and later of Civic Committee, Inc. He was appointed a member of the committee to investigate waste in the County General Hospital, 1936, which resulted in an annual saving of $120,000.

He sponsored development of multi-purpose food, with California Institute of Technology, joined by the California Dehydrators Association, F. W. Boltz Corporation and C. B. Gentry Company, 1943-46, this being sent in great quantities by UNRRA and other relief agencies. Also founder and president of Meals for Millions Foundation, Inc., dedicated to prevention of starvation, since 1946. Mr. Clinton is a member of the National Restaurant Association and is a contributor to National Restaurant Magazine and Restaurant Management, 1925 to 1931. He is a Presbyterian.

During World War I, Mr. Clinton enlisted as a private, advancing to sergeant, 363rd Tank Corps. In World War II, he again enlisted as private

and advanced to first lieutenant with Office of Mess Supervision, Ft. Benning, Georgia; now food consultant to Office of Quartermaster General, Liaison WFA on Food Conservation; Developing Post War Project of 20,000 community center Food Service Units throughout the United States to employ 350,000 associates.

Mr. Clinton married Nelda Mae Patterson on September 7, 1920, and they have three children: Edmond Jackson II, Jean Marian and Donald Harrison.

Home: 5005 Los Feliz Boulevard, Los Angeles 27, California.

Office: 648 South Broadway, Los Angeles 14, California.

EDWARD PYM JONES

Edward Pym Jones, insurance, was born in San Francisco, California, on May 7, 1906, and is the son of Edward Morgan and Sue Mhoon (Smith) Jones. He received his education in private schools of San Francisco.

Mr. Jones has been a member of Edward M. Jones & Son, insurance broker firm, since 1931 and partner in the firm since 1937. He also has been president and director of Insurance Service Company of San Francisco since 1939; vice president and director of Agricultural Exchange Corporation and Growers Management Corporation; member of Executive Committee of the National Association of Insurance Brokers; member and former president, vice president and director of Insurance Brokers Exchange of San Francisco and also has been chairman of most of their committees; director of Twenty-Five Associates, Inc. (former president).

From 1942 to 1944 Mr. Jones served as insurance advisor under the War Projects Insurance Service Agreement for the Navy Department.

Member of Olympic Club, San Francisco Commercial Club, Lakeside Country Club; San Francisco Opera Guild; San Francisco Museum of Art; San Francisco Art Association; American Institute of Management; San Francisco Hotel Association; California Hay, Grain and Feed Dealers Association; Insurance Brokers Exchange of California; San Francisco Chamber of Commerce; San Francisco Grain Exchange; and is a patron of Smithsonian Institution.

Mr. Jones married Aline von Johannsen on June 30, 1934. Their home is in San Francisco, California, at 3401 Clay Street.

Offices: Merchants Exchange Building, San Francisco, California.

EUGENE (GENE) LESLIE AHERN

Eugene (Gene) Leslie Ahern, cartoonist, was born September 16, 1895, in Chicago, Illinois, the son of Eugene William and Mary (Kelly) Ahern.

He obtained his education in the public grade and high schools of Chicago, Illinois, and at Chicago Art Institute.

Mr. Ahern was cartoonist for the News Enterprise Association at Cleveland, Ohio, from 1914 to 1936; cartoonist for King Features Syndicate, Inc., at New York City since 1936. He is the creator of "Room and Board."

Mr. Ahern married Jane Susan Lynn on February 17, 1917; children: Eugene (deceased) and Nancy Anne.

Member of the Los Angeles Art Association, Los Angeles Philharmonic Association, Bel-Air Bay Club, and National Cartoonists Society.

Home: 10565 Fontenelle, Bel-Air, Los Angeles, California.

JOSEPH D. MINSTER

Joseph D. Minster, publisher of Pacific Coast Record, was born in Toledo, Ohio, November 3, 1886, the son of Joseph and Cordula (Miller) Minster. Attended St. John's University same city.

Mr. Minster began his newspaper career in 1905 as reporter for the Toledo News-Bee. Member of the editorial staff of Los Angeles Times, 1909 to 1919. In 1910 he acquired the "Hotel and Apartment Record," which later changed to the Pacific Coast Record, and has since served as editor and publisher of same. He founded J. D. Minster & Company, brokerage organization, in 1920 and has since served as president.

Mr. Minster organized and supervised a hotel management course at the University of Southern California in 1915. Served in an advisory capacity to Department of Food Administration, under Herbert Hoover, during World War I; chairman of Los Angeles draft board 196, World War II.

Director of Convention Bureau of Chamber of Commerce, 1940-52, Travelers' Aid, 1941-52, Los Angeles Realty Board, 1932-38. Member Wine and Food Society, 1935-52, Southern California Hotel Men's Association, 1919-52, and Southern California Restaurant Association, 1915-52. Commissioner of Public Health, 1934 to 1939.

Member of Club Managers Association; Hotel Greeters of Southern California; Catholic Big Brothers; Knights of Columbus (grand knight, 1923-25; president of Southern California Chapter, 1927); and member of the following clubs: Thursday Morning Breakfast, Rest Pond, Epicurean, and Newman. Catholic. Republican.

Mr. Minster married Berneta M. Blakewell on November 1, 1911, and has one son, Thomas J.

Offices: 412 West Sixth Street, Los Angeles 14, California.

CARL GROVER BROWN

Carl Grover Brown, chairman of Index Investment Corporation, was born May 2, 1878, in Watsonville, California. The son of Albert Vincent and Sylvia H. (Grover) Brown.

His preparatory education was obtained at Stanford University, from which he received his A.B. degree in 1900.

Mr. Brown started his career as a clerk with the firm of Voss, Conrad & Company, San Francisco, California, 1900 to 1903, and resigned as special agent and adjuster in casualty field. Then became a special agent, and later vice president, for the Pacific Coast Casualty Company, to 1912. In 1913 he organized the California Casualty Indemnity Exchange, of which he has since been chief executive. Mr. Brown was president of Index Investment Company and has been chairman of the board of the company since 1920, San Francisco.

Member of the Bohemian Club, San Francisco Commercial Club, San Francisco Golf Club, Stanford Club of San Francisco; and is a member and past president of California Society of Sons of the Revolution.

Mr. Brown married Susan Dorsey Sawyer on September 5, 1906. Their home is at 2820 Lake Street, San Francisco, California.

Offices: 22 Battery Street, San Francisco, California.

PHILIP SHEARER FOGG

Philip Shearer Fogg, president and chairman of the Board of Consolidated Engineering Corporation, was born in Battle Creek, Michigan, July 28, 1903; son of Alvah Lemont and Delia (Shearer) Fogg.

Received his A.B., cum laude, from Leland Stanford University in 1925 and M.B.A., magna cum laude, from Harvard University in 1929.

Mr. Fogg was chief statistician for Rand McNally & Company, San Francisco, 1925 to 1927; investment analyst for Tri-Continental Corporation, New York City, 1929 to 1930; lecturer at American Institute of Banking, Los Angeles, 1932 to 1938, at Institute of Government, University of Southern California, in 1937, and California School of Design, Pasadena, California, 1937 to 1941; professor of Business Economics and Registrar, California Institute of Technology, Pasadena, 1930 to 1941. He was treasurer for Consolidated Engineering Corporation, Pasadena, California, 1937 to 1942, executive vice president, 1942 to 1945, and president since 1945. Also special advisor to Atomic Energy Commission 1947-1949. Member, advisory committee, Security-First National Bank of Los Angeles; director, American Mutual Fund; member, executive council, Harvard Business School Association.

Mr. Fogg married Jean Adix July 30, 1935, and has two sons: Jonathan and James.

Member of Pasadena Chamber of Commerce (past president); Pasadena Tournament of Roses Association; American Association for the Advancement of Science; American Association of University Professors; Phi Beta Kappa Fraternity; and the following clubs: Rotary, Lincoln, University of Pasadena, Harvard of New York City, Twilight, and Annandale Golf Club.

Mr. Fogg is the author of articles on taxation and federal finance.

Home: 1905 Midlothian Drive, Altadena, California.

Offices: Consolidated Engineering Corporation, Pasadena 8, California.

PAUL EMIL NEUSCHAEFER

Paul Emil Neuschaefer, vice president and director of Union Bank & Trust Co. of Los Angeles, was born August 20, 1895, in Bergamo, Italy. He is the son of Herman Christian and Amelia (Fuzier) Neuschaefer.

He graduated from the International College in Milan, Italy, in 1910.

Mr. Neuschaefer has been vice president of the Union Bank & Trust Co. of Los Angeles, California, since 1944 and director since 1945. He also has been president of the Los Angeles County Farm Lands Company since 1928.

Mr. Neuschaefer married Marjorie Payton on May 4, 1940. Their home is in Pasadena, California, at 610 Westover Place.

Office: 760 South Hill Street, Los Angeles 14, California.

DAVID WHITMIRE HEARST

David Whitmire Hearst, publisher of Los Angeles Evening Herald and Express, was born December 2, 1915, in New York City, New York. He is the son of William Randolph and Millicent (Willson) Hearst.

He was a student at St. Bernard's, New York City, from 1927 to 1930, St. George's, Newport, Rhode Island, from 1931 to 1933, and Princeton University from 1933 to 1936.

Mr. Hearst began his newspaper career as a reporter for the New York Journal-American; then assistant advertising director, and later city editor, of the Baltimore (Maryland) News-Post. He became associated with the Los Angeles Evening Herald-Express in 1938, where he was in classified and display advertising until 1944, business manager, 1944 to 1945, manager, 1945 to 1947, executive publisher, 1947 to 1950, and publisher since 1950. He is also vice president and director of Hearst Consolidated Publications, Inc.; vice president and director of Hearst Publishing Company, Inc., and publisher of the Herald and Express division of same.

He is director of Los Angeles County Museum; director of Community Chest; and member of the following clubs: California, Jonathan, Wilshire Country (Los Angeles); and Maryland (Baltimore) Club.

Mr. Hearst married Hope Chandler on March 23, 1938, and they are the parents of two children: Millicent and David, Jr.

Home: 2111 Coldwater Canyon, Beverly Hills, California.

Offices: Los Angeles Evening Herald and Express, Los Angeles 54, California.

HAROLD HUOVINEN

HAROLD HUOVINEN, attorney, was born in Alameda, California, on March 20, 1903. He is the son of John Peter and Matilda (Miller) Huovinen.

Both his preparatory and legal education was obtained at University of California, from which he received his A.B. in 1924 and his J.D. in 1926.

Mr. Huovinen has been in practice of the law at Oakland since his admittance to the California State Bar in 1926. He is director of Hospital Service of California, San Lorenzo Homes Company, San Lorenzo Land Company, and others.

He holds membership in the Oakland Chamber of Commerce; American Bar Association, State Bar of California, Alameda County Bar Association (past president); and is president of the Legal Aid Society. Member of the Athens Athletic Club and Athenian-Nile Club, both of Oakland, California.

Mr. Huovinen married Betty Crockett on June 22, 1929, and they have two children: Betty Lynne and Harold Alan.

Home: 85 Wildwood Gardens, Piedmont, California.

Offices: Easton Building, Oakland 12, California.

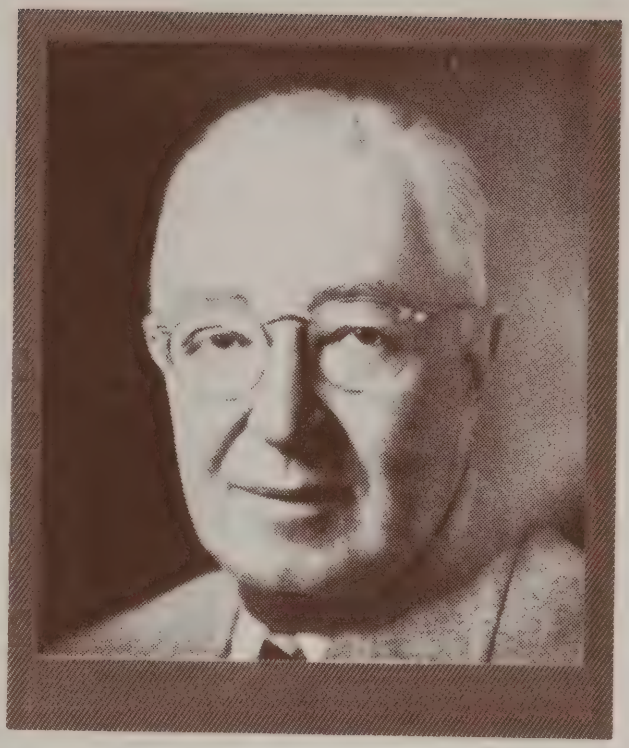

STUART McFARLAND SALISBURY

STUART MCFARLAND SALISBURY, attorney, was born September 14, 1885, in Washington Courthouse, Ohio; the son of Samuel Scott and Anna (Brown) Salisbury.

After studying at Occidental College (Los Angeles, California) and Pomona College (Claremont, California), he entered Stanford University from which he graduated in 1907 with the A.B. degree; received his legal education at Harvard Law School, 1907-09, and was admitted to the State Bar of California in 1910.

Mr. Salisbury began practice of the law in Los Angeles, California, where he was formerly a member of the firm of Salisbury and Knudson and has practiced continuously in Los Angeles since his admission to the State Bar in 1910. He is a member of the firm of McClean, Salisbury, Petty and McClean.

Mr. Salisbury is vice president and attorney for the Los Angeles Steel Casting Co., Los Angeles Foundry Company, Warman Steel Casting Corp., and Los Angeles By-Products Co.; local counsel for The Celotex Corporation and American Brake Shoe Company; director of Los Angeles Chamber of Commerce.

He is a member of the American Bar Association, State Bar of California, Los Angeles Bar Association; Delta Upsilon and Psi Delta Phi fraternities; University Club of Los Angeles (president 1928-29) and the Chaparral Club; Republican; member of the Presbyterian Church.

On February 21, 1912, Mr. Salisbury married Lois Chamberlain. They have three children: Robert C., Susanne (Mrs. John Wald), and Eleanor (Mrs. Paquette). On September 20, 1949 Mr. Salisbury married Nilwon Nowlin.

Home: 324½ South Occidental Boulevard, Los Angeles 5, California.
Offices: 650 South Spring Street, Los Angeles 14, California.

HAROLD LIONEL ZELLERBACH

Harold Lionel Zellerbach, president of Zellerbach Paper Company and executive vice president of Crown Zellerbach Corporation, was born in San Francisco, California, on March 25, 1894. He is the son of Isadore and Jennie (Baruh) Zellerbach.

He was a student at the University of California, 1913-15; received the degree of B.S., in economics, from University of Pennsylvania in 1917.

Mr. Zellerbach has been associated with the Zellerbach Paper Company, San Francisco, California, since 1917, beginning as personnel manager, and has been president of same since 1928. Also executive vice president and director of Crown Zellerbach Corporation; director of Fiberboard Products, Inc., Rayonier, Incorporated, and Niantic Corporation.

President of San Francisco Art Commission; president of Newhouse Foundation; Mason (Shriner); and member of the following clubs: St. Francis Yacht, San Francisco Commercial, Concordia, Commonwealth, Stock Exchange (San Francisco); Bankers (New York City).

On April 19, 1917, Mr. Zellerbach married Doris Joseph; children: Rolinde (Mrs. Stephen N. Loew, Jr.), William Joseph and Stephen Anthony.

Home: 3410 Jackson Street, San Francisco, California.

Offices: 534 Battery Street, San Francisco, California.

JAMES F. HOEY

James F. Hoey was born at Martinez, California, on April 16, 1885, the son of Bernard and Katherine (McArdle).

He graduated from the Martinez Grammar School; Lowell High School; University of California; and finally from the College of Jurisprudence.

Mr. Hoey was admitted to the California bar in 1916 and started practice with the firm of Creed, Jones and Dall in San Francisco; in 1921 he became deputy district attorney of Contra Costa County. In 1931, while chief deputy district attorney, he was sponsored by every attorney in the county for the office of District Attorney, also the Grand Jury passed resolutions commending him highly on the honest and efficient manner in which he operated his office. It is interesting to note that Mr. Hoey has tried more jury cases in Contra Costa in the past ten years than all the rest of the lawyers in the county combined, most of the cases being damage suits in which he represented the defendants. He is now in general practice by himself with offices in Martinez, and Pittsburg, California.

He is a member of the Contra Costa County Bar Association; California State Bar; Martinez Kiwanis Club (past president): Richmond Lodge B.P.O. Elks; and the Martinez Aerie, Eagles; he was also grand president of the N.S.G.W. in 1921. His favorite recreation is horseback riding.

Married Elizabeth Ludden on June 14, 1911. Children: J. Francis, 1912; Margaret Elizabeth (now Mrs. Edward Collins), 1913; Bernard Ludden (died May 2, 1936), 1915.

Residence: Hillside Drive, Martinez, California.

Offices: 630 Court Street, Martinez, California.

JOSEPH FROGATT, JR.

Joseph Froggatt, Jr., president of Joseph Froggatt & Co., Inc., was born July 27, 1895, in Chicago, Illinois; the son of Joseph and Sara Maude (Bond) Froggatt. He received his B.S. from Colgate University in 1918.

Mr. Froggatt began as a certified public accountant in 1923, New York. He has been president of Joseph Froggatt & Co., Inc., public accountants and auditors, since 1940, with offices in New York City and Los Angeles.

Member of Board of Trustees of College of the Ozarks, Clarksville, Arkansas; treasurer and member of the Board of Directors of Thunderbird Ranch and Country Club, Palm Springs, California; member of Beta Theta Pi Fraternity; Republican; Presbyterian; Mason (Hope Lodge No. 124); member of California Club, Los Angeles, Oakmont Club, Montclair Golf Club, Montclair, New Jersey, and Thunderbird Ranch and Country Club, Palm Springs, California.

Mr. Froggatt married Phyllis L. Frazer on March 24, 1950. He has three children by a former marriage: Margaret Adele, Joseph III, and Irving, and six grandchildren.

Home: 3101 Country Club Drive, Glendale, California.

Office: 639 South Wilton Place, Los Angeles 5, California.

WILLIAM ARTHUR JOHNSON

William Arthur Johnson, chairman of the Board of the American Pipe and Construction Co., Amercoat Corporation, and Pipe Linings, Inc., was born in Ord, Nebraska, in 1885; son of William Benjamin and Sarah Frances (Freeman) Johnson. He graduated from high school in 1903 at Riverside, California.

Mr. Johnson began his career in construction in 1903 in Riverside and later was president of the contracting firm of Johnson-Shea Company. He was president of the National Bank of Riverside from 1918 to 1922 and upon leaving the bank to re-enter construction work he became president of the Hall-Johnson Company (now Johnson, Inc.) and the Western Concrete Pipe Company (now known as American Pipe and Construction Co.). Mr. Johnson continued as president of the latter Company and its two subsidiary companies, Amercoat Corporation and Pipe Linings, Inc., until August, 1952, at which time he was elected chairman of the Board.

Mr. Johnson is also president of Johnson, Inc., Southern Finance, Pacific Constructors, Inc. (builders of Shasta Dam); vice president Gifford-Hill-American (Dallas, Texas), Loma Vista Properties, Inc., and Rose Hills Memorial Park Association; director Johnson Western Constructors, Bartolo Co., California Materials Co., Citizens National Bank and Trust Company of Riverside, California; trustee, Pomona College.

He holds membership in the California Club at Los Angeles, San Gabriel and Santa Ana Country Clubs and Newport Harbor Yacht Club.

Mr. Johnson married Irene E. La Rue in 1908 and has two daughters: Mrs. Winston R. (Frances) Fuller of San Marino, California, and Mrs. Earl G. (Margaret) Corkett of Azusa, California.

Home: 806 West Bay Avenue, Balboa, California.

Office: 4635 Firestone Boulevard, South Gate, California.

WALLACE FORD

Wallace Ford, actor, was born in Bolton, Lancashire, England, on February 12, 1898. He is the son of Samuel Grundy and Catherine (Jones) Grundy.

He received his education at Dr. Barnardo's Homes in London, England; and in Canada.

Mr. Ford has appeared in the following stage plays: Booth Tarkington's "Seventeen," Drinkwater's "Abraham Lincoln," "Pigs," "Bad Girl," Steinbeck's "Of Mice and Men," and others. He has appeared in the following film plays: "The Informer," "Lost Patrol," "Three Cornered Moon," "The Man Who Reclaimed His Head," "Blues of the Night," "Roar of the Press," "Murder by Invitation," "All Thru the Night," and more than fifty others.

On November 27, 1922, he married Martha Haworth and has one daughter, Patricia Ann.

Mr. Ford is a Catholic; Democrat; and member of the Lambs Club of New York City and Lakeside Golf Club of Hollywood, California.

Address: Care of Postmaster, Cornell, Los Angeles County, California.

ARTHUR ELBERT BRIGGS

Arthur Elbert Briggs, attorney and president of Metropolitan University of Los Angeles, was born in Parsons, Kansas, April 26, 1881. The son of Benjamin Franklin and Alice (Burkett) Briggs.

Student at Kansas State University in 1898 and graduate student, 1912-13; student at Parsons Business College in 1899. Received his Ph.B. from Kansas City University in 1905 and LL.B. degree in 1906 (student of theology, 1913-15); special student at Columbia University, 1916-17. Received the M.A. degree from University of Southern California in 1928, Ph.D. in 1932, research fellow in economics, 1934-36.

Mr. Briggs was a country school teacher, 1898-99; stenographer, 1899-1906. Admitted to the Missouri and Oklahoma bars in 1906 and was in practice in Oklahoma from 1906 to 1909; attorney for Kansas City Life Insurance Company, 1909-19, for Eugene Arnett, Inc., 1919-23, and for Elliot-Horne Company and Pacific Company, 1924-28; in general law practice since 1941. He was dean of Law School, University of the West, Los Angeles, 1924-25; head of Law Department in public schools of Los Angeles, 1925-29; vice president and dean of Metropolitan University, Los Angeles, 1930-44, and president since 1945.

He was Los Angeles City Councilman, 1939-41; member of Board of Directors of Municipal League of Los Angeles since 1945; attorney for and member of Board of Directors of Security Homes Estate; member of Board of Trustees of Pacific International University since 1944; member of Executive Committee of National Lawyers Guild (Los Angeles) since 1943.

Member of American Bar Association; Pacific Coast Sociological Association; Pacific Coast Economics Association; the fraternity of Leaders of the American Ethical Union; Los Angeles Ethical Culture Society (leader); Alpha Kappa Delta, Psi Chi, and Sigma Delta Kappa Fraternities; Unitarian Church; and

the following clubs: Lawyers of Los Angeles (charter member), Severance (first vice president), and Democratic Luncheon.

Mr. Briggs is the author of "Walt Whitman: Thinker and Artist," published by The Philosophical Library, Inc., of New York; "Comparative Legal and Sociological Concepts of Personality," published by The Southern California University Press; and articles on political and educational civic matters to newspapers and magazines.

On June 27, 1909, Mr. Briggs married Mabel Wilson; one daughter, Mary Louise (Mrs. White). His second marriage was to Leah Sylvia Travaglio on December 25, 1946.

Address: 2424 Hidalgo Street, Los Angeles, California.

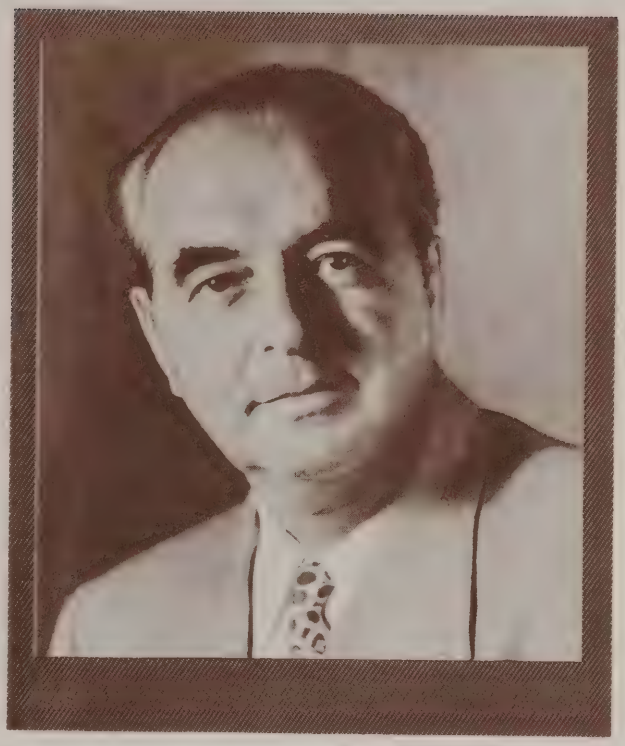

DALZELL HATFIELD

Dalzell Hatfield, art dealer, was born in Pittsburgh, Pennsylvania, August 23, 1893. The son of William H. and Evelyn (Dalzell) Hatfield.

He received his education in the public grade and high schools of Pittsburgh, Pennsylvania, and St. Louis, Missouri.

Mr. Hatfield was associated with the Art Gallery in Chicago prior to the World War; lecturer on art and also exhibitor in all of the States; president and director of Dalzell Hatfield Galleries, Los Angeles, from 1927 to 1948. Publisher of Millard Sheets and His Painting, The Art of Russell Cowles.

Mr. Hatfield's paintings are exhibited in National Academy of Design, New York; Corcoran Gallery of Art, Washington, D.C.; and Los Angeles Museum of Art.

During World War I, he served with the United States Navy.

Mr. Hatfield is a member of the Patrons Association; American Federation of Arts at Washington, D.C.; Patrons Association Museum of Modern Art in New York City and in Los Angeles, California. He is an Episcopalian; Republican; and member of the Jonathan Club of Los Angeles, and the Players Clubs in New York City and Beverly Hills, California.

On February 24, 1926, Mr. Hatfield married Ruth Massey.

Home: Ambassador Hotel, Ambassador Station, Box K, Los Angeles, California.

HONORABLE EMERSON J. MARKS

EMERSON J. MARKS, attorney, was born November 30, 1876, in New York State.

He came to California in 1881 and is a graduate of Santa Ana (California) grammar and high schools. Received his legal education at Hastings College of Law, University of California, and was admitted to practice before the Supreme Court in May of 1899.

Judge Marks served as Judge of Superior Court, Orange County, California, from July 2, 1925 to September 13, 1929. After 1929 he served as Associate Justice of District Court of Appeals, Fourth Appellate District, California, until July 31, 1948, and retired.

During World War I, Judge Marks served with the United States Army from August 1917 to May 1919. At the time of his discharge his rank was Major of Infantry, General Staff Corps.

JOHN EDWARD O'NEILL

John Edward O'Neill, president and director of J. E. O'Neill, Inc., was born in Pendleton, Ontario, Canada, October 7, 1893; the son of Andrew and Catherine (Brownrigg) O'Neill.

He received his education in the public schools of Ontario, Canada. Came to the United States in 1915 and was naturalized in 1941.

Mr. O'Neill has been president and director of J. E. O'Neill, Inc., Fresno, California, since 1945. Also vice president and director of Producers Cotton Oil Company, Fresno; vice president and director of Farmers Market of Fresno; president and director of O'Neill Farms, Inc., Huron, California; vice president and director of A. M. O'Neill & Sons, Inc., Huron, California; vice president of Sierra Properties Company, Fresno; and vice president of John Richard, Inc., Fresno, California.

Mr. O'Neill is a member of the Board of Directors of California State Automobile Association and was president of same, 1945 to 1946. He was elected to the American Automobile Association National Board of Directors in 1941 and member of executive committee in 1947; then member of Highway Committee in 1947 and 1948, also serving on the resolutions committee and later chairman of traffic safety committee; now the 18th president of A.A.A.

Member of California Society for Crippled Children, Inc. (director and president); Fresno County Society for Crippled Children, Inc. (director); 21st District Agriculture Society (director and vice president); State Agriculture Society (director); University-Sequoia Club of Fresno and Fresno Rotary Club.

Mr. O'Neill married Mary Hughina Brunet (deceased) January 10, 1918; children: Virginia Patricia, John Edward and Dennis Hugh. On July 4, 1932, he married (2d) Paloma Cathana Randleman; children: Margaret Catherine and Edwin Randle.

Home: 3406 Huntington Boulevard, Fresno, California.

Offices: J. E. O'Neill, Inc., State Highway 99 at North Avenue (P.O. Box 1832), Fresno, California.

WILLIAM NASSOUR

William Nassour, business executive, was born in Denver, Colorado, June 24, 1903; the son of Abraham and Rhoda (Khury) Nassour. He studied at Colorado College for two years, 1923-25.

Mr. Nassour has been president of Courtley, Ltd., since 1935, Castilien Product Corporation since 1931, Na-Mac Products Corporation since 1934, Modal, Ltd., since 1933, Consolidated Picture and Studio Corporation since 1940, and Nassour's Studios, Inc. (motion pictures), since 1943. He is also director of Hollywood (California) State Bank.

He is a member of Society of Plastic Institute; National Association of Manufacturers; Merchants and Manufacturers Association, Los Angeles; Los Angeles Chamber of Commerce; California Cosmetics Association (past president); Masonic Order (Shriner, Knight Templar, Royal Order of Jesters); and Wilshire Country Club, Los Angeles. He is a Republican and member of the Presbyterian Church.

Mr. Nassour married Bedia Eloise Nickles February 1, 1942, and has two children: William Edward and Patricia Eloise.

Home: 207 South Hudson Avenue, Los Angeles 4, California.

Offices: Nassour Studios, Inc., 5746 Sunset Boulevard, Hollywood 28, California.

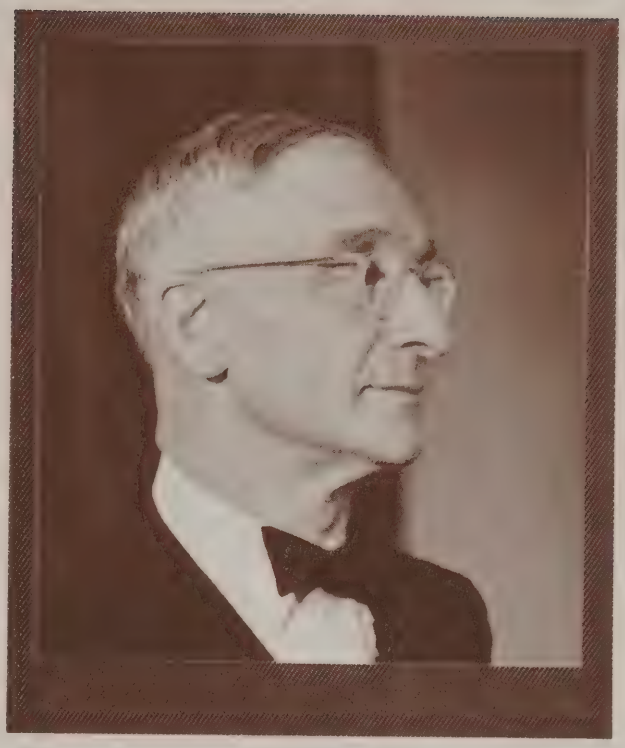

ADRIEN J. FALK

Adrien J. Falk, president of S. & W. Fine Foods, Inc., was born December 9, 1884, in San Francisco, California. The son of Jerome and Jennie (Lindheimer) Falk; he received his education in the public grade and high schools.

Mr. Falk began his career in 1899 as an office boy. He became associated with S. & W. Fine Foods, Inc., in 1906 and has been a director since 1927 and president since 1946. He is also director of Anglo California National Bank; member of Advisory Committee of the Loan Agency, Reconstruction Finance Corporation; director of Mount Zion Hospital (president, 1944); vice president of San Francisco Federated Fund; member of Board of Governors of Bay Area Council; and president of California State Chamber of Commerce, 1951-52.

Mr. Falk was formerly president of San Francisco Community Chest, 1948-49; president of San Francisco Board of Education, 1947 and 1949, and member of the Board for five years; president of San Francisco Chamber of Commerce in 1944; campaign chairman of National Jewish Welfare Fund in 1941; president of San Francisco Board of Trade in 1933. He is a director of San Francisco Distributors Association; vice president of San Francisco Employers Council; and member of the Advisory Committee of San Francisco State College.

Former member of Advisory Council on Social Security, United States Senate Finance Commission; chairman of Citizens Postwar Planning Committee in 1945; former member of Northern California State Management-Labor War Manpower Committee; former chief deputy air raid warden in San Francisco; former member of State Advisory Council on Unemployment Insurance; and chairman of Conference for the Problems of the Aging, called by Governor Warren in Sacramento on October 15 and 16, 1951.

Mr. Falk's hobby is horses and dogs. He holds membership in the following clubs: Concordia-Argonaut (past president), Elks, Menlo Circus, Common-

wealth, Stock Exchange, and San Francisco Commercial. He is a Mason and Shriner.

On November 7, 1929, Mr. Falk married Helen Ruth Flanagan; step-son, James P. Jones.

Home: 2085 Sacramento Street, San Francisco, California.

Offices: S. & W. Fine Foods, Inc., 155 Berry Street, San Francisco 19, California.

RALPH E. PHILLIPS

Ralph E. Phillips, partner in Dean Witter & Company, was born in the State of Kansas September 8, 1902; the son of Charles and Mary Ellen (Wilson) Phillips.

He received his A.B. at the University of California in 1924; then studied at Babson Statistical Institute, Wellesley Hills, Massachusetts, 1924 to 1925.

Mr. Phillips has been associated with Dean Witter & Company, Los Angeles, California, since 1925 and a partner in the company since 1935.

He was governor and member of California Executive Committee of Investment Bankers of America in 1938; chairman of State of California Legislative Committee in 1939; member of California Regional Committee of National Association of Security Dealers, Inc., 1939 to 1940, chairman in 1941, member of Board of Governors since 1942, chairman in 1945, and chairman of National Business Conduct Committee in 1943.

Mr. Phillips is a member of Los Angeles Round Table Society (director); Kappa Sigma Fraternity; and member of the following clubs: Athletic, Yacht, Bond, Stock Exchange, California (Los Angeles); and member of board of governors of Newport Harbor Yacht Club.

On January 12, 1925, Mr. Phillips married Anita Marie Cox and has two sons: Ralph Edwin and Dwight Peter.

Home: 940 Chester Avenue, San Marino, California.

Offices: 634 South Spring Street, Los Angeles 14, California.

CARL FREIHERR von BIBRA

Carl Freiherr von Bibra, chairman of the Board of Exeter Oil Company, Ltd., and affiliated companies, was born in Jersey City, New Jersey, on August 26, 1897. He is the son of Baron Wolfgang and Baroness Franziska (Penz de Doelitz) von Bibra. He received his A.B. at Stanford University in 1918.

Mr. von Bibra was chemical engineer for Shell Oil Company, Martinez, California, 1918 to 1919; assistant manager of refineries and manager of Gas Department of General Petroleum Corporation, Los Angeles, 1919 to 1924. He has been president of Exeter Oil Company, Ltd., oil production and sales, with the main office at Long Beach, California, since 1924 and chairman of the Board of same since 1926.

Through inheritance Mr. von Bibra is the owner of a castle and estate of Brennhausen in Unterfranken, Bavaria, Germany.

Member of the American Chemical Society, and the University Club of Los Angeles.

Mr. von Bibra married Edith Rawcliffe Thompson on March 27, 1923, and has three children: Adele Cecilia Stephanie, Edith Huberta Leonie and Conrad Carl Eberhard.

Home: 1225 Angelo Drive, Beverly Hills, California.

Offices: Exeter Oil Company, Ltd., 5843 Paramount Boulevard, Long Beach, California.

AUGUSTIN DONOVAN

Augustin Donovan was born in San Francisco, California, on September 14, 1889, son of M. J. Donovan and Elizabeth Donovan. He was educated at St. Ignatius College in San Francisco, Santa Clara College and Stanford University Law School, being admitted to the California bar in September, 1912.

He was associated with W. F. Williamson in the general practice. Thereafter, served for nearly two years in the United States Army, where he was commissioned in heavy artillery. He again took up the general practice in 1919, in Oakland, where he has remained.

He is a member of the Athenian Nile Club, Athens Athletic Club, American Legion, Elks Club, Knights of Columbus, the Phi Delta Phi Law Fraternity and Chi Psi Fraternity.

He is a member of the Alameda County Bar Association, of which he was president during 1930 and 1931 and again in 1931 and 1932, and at the end of the two-year term was elected the honorary president of the Alameda County Bar Association. He was admitted to practice before the Supreme Court of the United States on January 6, 1932.

He was a member of the first Local Administrative Committee of the State Bar of California for the County of Alameda for a year and one-half and was chairman of that committee for an additional year and one-half; this from 1927 to 1930.

He is past president of the Stanford East Bay Alumni Club, past grand knight of the Knights of Columbus, Oakland. Has been a member of the Board of Directors of the Legal Aid Society of Alameda County since 1930, and was president of the Legal Aid Society of Alameda County 1933-1934 and 1934-1935. A director of the Oakland Area Council Boy Scouts of America from 1930 to 1948. A director of the Oakland Chapter American Red Cross from

1934 to 1948. A member of the executive committee of the Stanford Law Society from 1931 to 1938; vice president, 1938 and 1939; president, 1939 and 1940.

He was second vice chairman of the Conference of Bar Association Delegates of the State Bar of California 1935 and 1936; first vice chairman 1936 and 1937 and chairman 1937 and 1938.

A member of the Board of Directors of Crippled Children's Society of Alameda County since its formation in 1930. A member of the Board of Directors of the Affiliated Catholic Charities of Alameda County since its formation in 1934; president 1944-1945-1946.

A member of the executive committee of the East Bay Religious Fellowship (Local Chapter of the National Council of Christians and Jews) 1935 to 1945; president 1943 and 1944.

In November of 1951 he was again elected to serve as president of the Alameda County Bar Association for the year 1952.

In August of 1952 he was elected a member of the Board of Governors of the State Bar of California to serve as such for a term of three years, representing District Number Three, which consists of Alameda, Contra Costa and Santa Clara Counties.

He is also a member of the American Bar Association, the American Judicature Society and the Newman Club of Stanford University.

Married Genevieve Morgan March 8, 1923. One child Joan, born March 11, 1928, now married and is Mrs. Donald M. Zappettini of Oakland, California.

Residence: 770 Rosemont Road, Oakland, California.

His offices are at 1404 Bank of America Building, Oakland, California.

EUGENE EDGAR TREFETHEN, JR.

EUGENE EDGAR TREFETHEN, JR., executive vice president and director of Henry J. Kaiser Company, was born in Oakland, California, on July 27, 1909; son of Eugene Edgar and Georgia (Carroll) Trefethen.

He received his A.B. at University of California in 1930; then studied at Harvard School of Business Administration for one year, 1931.

Mr. Trefethen has been associated with Kaiser interests since 1926 and is now executive vice president; other positions include: executive vice president and director, Kaiser Aluminum & Chemical Corp. (primary aluminum, aluminum mill products); executive vice president and director, Kaiser Steel Corp. (pig iron, steel ingot, steel mill products); president and director, Kaiser Metal Products, Inc. (aircraft parts, porcelain enameled products); executive vice president, treasurer and director, Permanente Cement Co. (cement); vice president and director, Kaiser Community Homes (home building); vice president and director, Henry J. Kaiser Construction Co. (heavy construction); vice president, assistant secretary and director, Kaiser-Frazer Corp. (automobiles, aircraft); vice president and trustee, The Permanente Foundation (hospitals).

Member of Chi Psi Fraternity; and Athenian-Nile Club of Oakland, California.

Mr. Trefethen married Catherine Ann Morgan on May 7, 1937, and has two children: Clara Jean and John Vance. Their home is at 5 Sandringham Road, Piedmont, California.

Offices: Kaiser Building, 1924 Broadway, Oakland 12, California.

PETER J. HUTH

Peter J. Huth, president of Delta Telephone & Telegraph Company and Runyon & Huth Land Company, was born in Hamilton, Ohio, in the year 1879. He is the son of William and Louisa (Bonacker) Huth. His education was received in the public grade and high schools.

From 1901 to 1926, Mr. Huth was superintendent of ranches for Mrs. Sol Runyon. He is president of Delta Telephone & Telegraph Company, since 1917, and president of Runyon Huth Land Company since 1925. Also was vice president of Merchants National Bank from 1928 to 1933; president of Grass Valley Consolidated Gold Mines; and secretary of Reclamation District No. 813.

Mr. Huth is a Mason, Odd Fellow, and Elk; member of the Rotary Club, Sacramento, California.

Mr. Huth married Susie May Holmes on November 18, 1919. Their home is at 451 Santo Ynez Way, Sacramento, California.

Address: 345 St. Gertrudes, Rio Vista, California.

LEOPOLD (BOLESLAWOWICZ STANISLAW ANTONI) STOKOWSKI

LEOPOLD (BOLESLAWOWICZ STANISLAW ANTONI) STOKOWSKI, orchestra conductor, was born in London, England, in April of 1887; son of Boleslaw Kopernicus Stokowski. He has been an American citizen since 1915.

Graduate of Queens' College, Oxford, England, and also studied in France, Germany, and at Royal College, London, England.

Mr. Stokowski was conductor of the Cincinnati Orchestra, 1909 to 1912; Philadelphia Orchestra, 1914 to 1936; and conducted the Los Angeles Philharmonic Orchestra, and San Francisco Orchestra; conductor of All-American Orchestra which was on tour in South America during the summer of 1940, and then on a second tour in the United States and Canada during the spring and summer of 1941. Conducted NBC Symphony Orchestra, New York, 1941 to 1944; founder and conductor of New York City Symphony from March 1944 to April 1945. He became conductor of the Hollywood Bowl Symphony in 1945; and was also conductor of New York Philharmonic.

Mr. Stokowski has appeared in motion pictures: "Great Broadcast of 1937"; "100 Men and a Girl"; "Fantasia"; and "Carnegie Hall." He has had symphonic transcriptions of Bach recorded by Victor and Columbia. He is also the author of "Music for All of Us," 1943.

Address: Round Hill, Greenwich, Connecticut; also care of Hollywood Bowl Association, 2301 North Highland Avenue, Hollywood 28, California.

IVAN A. ANIXTER

Ivan A. Anixter, president of Weinstein Company, Inc., was born March 1, 1911, in San Francisco, California.

He received the A.B. degree from the University of California in 1932; the LL.B. degree, University of California in 1935. He is a member of the California State Bar. He is president of Weinstein Company, Inc., and also president of Isidor Weinstein Investment Company.

Residence: 2590 Pacific Avenue, San Francisco, California.
Office: 1041 Market Street, San Francisco, California.

PRENTIS COBB HALE, JR.

Prentis Cobb Hale, Jr. was born in San Francisco, California, on July 30, 1910, the son of Prentis Cobb Hale and Linda Hoag Bryan. After receiving his preliminary education Mr. Hale graduated from Stanford University in 1933 with an A.B. degree and received his LL.B. from Stanford in 1936.

Mr. Hale was admitted to the California State Bar in 1936 and at that time commenced his merchandising career with Hale Bros. Stores, Inc. He remained there until 1941, at which time he became an officer in the United States Navy where he served until 1945. In 1946, he resumed his merchandising career as vice president of Hale Bros. Stores, Inc. and in 1948 became president of that firm. In 1951, Hale Bros. Stores, Inc. and Broadway Department Store, Inc. consolidated under the name of Broadway-Hale Stores, Inc. and Mr. Hale became chairman of the Board of the corporation, which position he still holds. In 1950, he became and still is president of Hale Bros. Realty Co.

Mr. Hale is a member of the State Bar of California; Advisory Committee of the Bank of America, director of Pacific National Fire Insurance Company; vice president and director of the Community Chest of San Francisco. His clubs include Bohemian Club, Pacific Union Club, San Francisco Golf Club and Presidio Golf Club in San Francisco and the California Club of Los Angeles.

He married Marialice P. King in San Jose, California on September 17, 1936 and his children are Hilary, Prentis Cobb III, Linda and Hamilton Bryan.

His office address is 867 Market Street, San Francisco and he resides at 2920 Broadway, San Francisco.

WILLIAM CURRIER ATKINSON

William Currier Atkinson (Col.), president of Army and Navy Academy at Carlsbad, California, was born May 22, 1899 at Maxwell, Tennessee. He is the son of William Sherrill and Stella Vaughan Atkinson.

He received his education at the Sewanee Military Academy, Sewanee, Tennessee and at the University of the South.

From 1919 to 1921 he was an instructor at Greenbier Military Academy; from 1921 to 1924 he taught at Castle Heights Military Academy and in the fall of 1924 he became identified with Army and Navy Academy as an instructor. In 1943 he was appointed president of Army and Navy Academy having served the institution in many fields.

He is a Protestant; member of Delta Tau Delta Fraternity; and a member of Kiwanis.

On January 25, 1919 Colonel Atkinson married Virginia Lucile Powell, who worked at his side for 33 years as instructor of Speech Arts and Drama director at the academies where he taught. Mrs. Atkinson passed away on December 25, 1951 after a very short illness. Two sons were left to share the sorrow of her husband, William Currier, Jr. and James Douglas.

JOHN O'MELVENY

JOHN O'MELVENY, attorney, was born December 1, 1894, in Los Angeles, California. He is the son of Henry William and Marie Antoinette (Schilling) O'Melveny.

Graduated from the University of California in 1918 with the A.B. degree; received his LL.B. degree from Harvard Law School in 1922 and was admitted to the State Bar of California in the same year.

Mr. O'Melveny was associate attorney with the firm of O'Melveny, Millikin, Tuller & Macneil, 1922-25, and partner in the firm, 1925-36; senior partner in successor firm of O'Melveny and Myers, Los Angeles, since 1939.

Trustee of Northwestern Mutual Life Insurance Company; vice president and director of Bing Crosby Enterprises, Inc., Crosby Investment Corporation, and Greenwich Corporation; director of Security-First National Bank of Los Angeles, Northrop Aircraft, Inc., Fullerton Oil Company, Pacific American Investors, Inc., Los Angeles Turf Club, Van Nuys Building Company, Van Nuys Investment Company, Factory Site Company, del Amo Estate Company, Greenwich Investment Company, Summit Lake Investment Company, Lerdo Land Company, California Institute of Associates; trustee and member of executive committee of California Institute of Technology since 1940; member of special finance committee of Henry E. Huntington Library and Art Gallery; chairman of the Board of Trustees of Barlow Sanitorium Association; director of Los Angeles Civic Light Opera Association; member of Board of Trustees of Southwest Museum; advisor for Salvation Army; chairman of Budget and Revision Committee, also member of the Board of Directors and Executive Committee of Los Angeles War Chest, 1942-46; director of Legal Aid Foundation.

In the First World War Mr. O'Melveny served as ensign with the United States Navy, 1918-19.

Member of American, California State and Los Angeles Bar Associations;

Winged Helmet, Golden Bear, Phi Beta Kappa, and Psi Upsilon; California Club, Sunset Club (Los Angeles); Bohemian Club (San Francisco). Roman Catholic. Republican.

Mr. O'Melveny married Corinne Eisenmayer on August 24, 1922, and has two children: Joan (Mrs. Wayland L. Morrison) and Patrick. The family home is in Los Angeles, California, at 212 Muirfield Road.

Offices: 433 South Spring Street, Los Angeles 13, California.

HARRY A. PARKS

Harry A. Parks, realtor, was born July 9, 1915, in Evansville, Indiana. He is the son of Harry Mathew Gottman M.D. and Bernice Olga (Purkaiser) Parks.

He received his education at Healdsburg (California) Grammar School; Todd Grammar School (Santa Rosa, California); Santa Rosa High School; University High School (Oakland, California); and University of California, Berkeley.

Mr. Parks became associated with the Ford Motor Company at Richmond, California, in 1933; Colyear Motor Sales Company at Oakland, California, in 1935; Coca Cola Bottling Company, Oakland, in 1941; Moore Dry Dock Company, Oakland in 1941; Hurley Marine Works, Oakland, in 1943; store manager for the Colyear Motor Sales Company; and took part in defense work during the Second World War.

In 1944 Mr. Parks opened his own real estate business and insurance business in Oakland, California, and in 1945 opened a branch office in Walnut Creek, California. In 1951 he bought out Bruce McCollum's office in Oakland, and now owns and operates the Grand Avenue and Franklin Street offices, Oakland, employing thirty sales people.

Member of the Oakland Real Estate Board; California Real Estate Association; Alameda County Taxpayers Association; Alameda County Apartment House Association; Diamond Lodge No. 603 F. & A. M., Oakland Scottish Rite Bodies, Aahmes Temple of Shrine; Contra Costa Real Estate Board; East Bay Chapter of Isaak Walton League of America; Oakland Chamber of Commerce; and the following clubs: Oakland Exchange, Lake Merritt Breakfast, Athenian Nile, Oakland Trade, and Commonwealth Club of California.

Mr. Parks married Virginia Lee Ellison, of Oakland, California, on September 1, 1939, upon her graduation from the University of California. They have three boys, Stephen Ellison, age 12 years; Ronald Allen, age 8 years; and Harry

A., Jr., age 7 years. Their home is at 80 Irvine Drive, Orinda, California.

Main office: 1444 Franklin Street, Oakland, California; branch office: 3415 Grand Avenue, Oakland, California.

HONORABLE PHILIP CONLEY

PHILIP CONLEY was born in Madera, California; son of Judge William M. and Emma (Bedesen) Conley.

He graduated from the University of California in 1916 with the degree of A.B., also studied at Harvard Law School and University of Paris, France. He was admitted to the bar at Los Angeles, January, 1920.

Judge Conley was associated with firms: Conley & Conley (Madera), 1920-21; deputy district attorney, Fresno County, 1921-22; Lindsay & Conley (Fresno) 1922-24; Conley & Conley, (Fresno) 1925-48; he was appointed to Superior Court, Fresno County, by Governor Earl Warren, taking office on November 22, 1948, and was elected for the full term beginning in January, 1950.

Prior to his appointment, he was a member of the Fresno County Bar Association (president, 1942); and State Bar of California (member, Committee on Continuing Education, 1944-48). He is a member of American Bar Association; Harvard Law School Association of Northern California (member of Council, since 1947); Fresno Post No. 4, American Legion; Veterans of Foreign Wars, Post No. 884; Fresno Parlor No. 24, N.S.G.W. Fraternities: Kappa Sigma and Phi Delta Phi.

During the first World War he was a first lieutenant, Field Artillery, U. S. Army and served overseas in the A.E.F. for seventeen months at the Saumur Artillery School and in the Fifth Field Artillery, First Division.

Married Lucetta Ransom (now deceased), 1928; one son: Philip Ransom Conley.

Residence: 718 Carmen Avenue, Fresno 4, California.

Office: Department 2, Superior Court, Court House, Fresno 1, California.

PATRICK JOSEPH BRADY

Patrick Joseph Brady, president and general manager of West Coast Electronics Company, was born in Washington, Indiana, August 13, 1891; the son of Patrick and Catherine (Sause) Brady.

He received his education in the public grade and high schools of East St. Louis, Illinois.

Mr. Brady was general manager of Peerless Minerals Company, Ltd., of Arizona and California, 1923 to 1933; secretary, treasurer and general manager of Interstate Aircraft & Engineering Corporation, Los Angeles, 1934 to 1939; president and general manager of Pacific Aviation, Inc., Los Angeles, 1939 to 1945; and has been president and general manager of West Coast Electronics Company, Los Angeles, since 1945.

Mr. Brady served with the United States Naval Aviation, 1917 to 1921; qualified mechanical expert in Ireland, France, Long Island and San Diego.

He married Virginia Kirkpatrick March 4, 1938, and they have their home in Los Angeles, California, at 134 South Gunston Drive.

Mr. Brady is a member of Society of Automotive Engineers; American Ordnance Association; College of Osteopathic Physicians and Surgeons (trustee); American Legion; Veterans of Foreign Wars; Disabled Veterans of America; Los Angeles Chamber of Commerce; and the following clubs: Rotary Club of Los Angeles (vice president), Elks, Jonathan and Beverly Hills.

Offices: 5873 West Jefferson Boulevard, Los Angeles 16, California.

CARL G. CLAUSSEN

Carl G. Claussen, president of Northern California Hardware and Steel Company, San Francisco, was born October 27, 1896, in San Francisco, California. He is the son of John and Paula (Rumetsch) Claussen.

His education was obtained in the public grade and high schools of San Francisco and San Mateo, California.

Mr. Claussen became clerk for the Pacific Hardware and Steel Company at San Francisco, California, in 1911, sales manager for the Judson Manufacturing Company, Oakland, California, in 1917, and vice president of B. Nicoll & Company, Inc., New York City, in 1925. He has been president of the Northern California Hardware and Steel Company, San Francisco, since 1934; president of Beatie Steel Supply Company, Oakland, California, since 1930; president of Northern California Commercial Company, San Francisco, since 1947; also president of Central Hardware and Steel Company, San Francisco since 1951, and president of Shasta Steel Products Company, San Francisco since 1948.

Member of the Masonic Order, Royal Arch Mason, Knight Templar and Shriner.

Mr. Claussen married Helene Smith on October 16, 1930. Their home is at 2957 Adelene Drive, Burlingame, California.

Offices: 209 Mississippi Street, San Francisco 7, California.

EARL H. INGALLS

Earl H. Ingalls, president of the First National Bank of San Jacinto, was born in Etna, New Hampshire, on August 13, 1888. He is the son of Edward O. and Kate (Howland) Ingalls.

Mr. Ingalls has been president of the First National Bank of San Jacinto, California, since 1909, and beef cattle rancher at San Jacinto since 1946.

He was a building contractor at Venice, California, from 1914 to 1946. Member of the Masonic Order (master).

On September 20, 1911, Mr. Ingalls married Alice Shaw (deceased, 1936); children: Margaret, Katherine, Edward and Horace. His second marriage was to Thelma Meeler on September 19, 1947.

Address: 488 De Anza Drive, San Jacinto, California.

ROBERT WILLIAM PRESCOTT

Robert William Prescott, organizer and president and a director of The Flying Tiger Line, was born in Fort Worth, Texas, May 5, 1913; son of George Washington and Una Victoria (Stewart) Prescott.

Studied at Associate Arts, Compton, California; attended Junior College, 1934-36; and was a law student at Loyola University, Los Angeles, 1937-39.

Mr. Prescott was employed by Goodyear Tire & Rubber Company, Los Angeles, 1934 to 1936; then by Challenge Cream and Butter Company, Los Angeles, 1937 to 1939. Pilot for Transcontinental and Western Airlines, 1942 to 1943; captain for China National Aviation Corporation, transporting supplies over The Hump, 1943 to 1944; engaged in purchasing plans and supplies for a Mexican airline, 1944 to 1945; organizer and president of The Flying Tiger Line, Incorporated (formerly National Skyway Freight Corporation), Los Angeles, since 1945; director, Independent Military Air Transport Association, Washington, D. C.; and director, Western Sky Industries, Oakland, California.

He was ensign and instructor at the United States Naval Flying School, Pensacola, Florida, 1939 to 1941; member of American Volunteer Group (Flying Tigers), 1941 to 1942; flight leader participating in five major campaigns and shooting down six Japanese planes, 1942.

Member of Flying Tigers, Inc.; Los Angeles Chamber of Commerce; Lakeside Country Club of Hollywood.

Mr. Prescott married Helen Ruth Verheyden on November 30, 1944, and has two children: French Steele and Kirsten Stuart.

Home: 13166 Valley Vista Blvd., North Hollywood, California.

Offices: Lockheed Air Terminal, Burbank, California.

JOHN VERNON MANNERS

John Vernon Manners, president of Paperbox Corporation and Acme Paper Box Company, was born July 15, 1897, in East Orange, New Jersey; the son of William Sutton and Lizzie B. (Robinson) Manners. Graduated from Montclair Academy in 1917.

During World War I, 1917 to 1919, Mr. Manners served as naval aviator; then commercial aviator from 1920 to 1922. He has been president of the Paperbox Corporation and Acme Paper Box Company since 1938, Oakland, California.

Member of Contra Costa Development Association, Contra Costa Horsemen's Association, Metropolitan Horsemen's Association, Concord-Diablo Trail Ride Association, American Poultry Association, Sonoma Trail Blazers, Frontier Boys, and the following clubs: Athenian-Nile, Orinda Country, Commonwealth, American Pigeon, and American Horse Show Association.

Mr. Manners married Elizabeth Fechteler on April 20, 1921, and they have three children: Elizabeth, Patricia and John Vernon, Jr.

Home: Happy Valley Road, Lafayette, California.

Offices: 800 Tennessee Street, San Francisco, California; and 953 Sixty-third Street, Oakland, California.

GEORGE BERNARD HANSON

George Bernard Hanson, passenger traffic manager, was born in San Francisco, California, March 21, 1892; the son of Oscar B. and Sophia M. (Olson) Hanson. His education was obtained in the public schools of San Francisco.

Mr. Hanson's entire business career has been spent with the Southern Pacific Company, with whom he became associated in 1907 as a member of the clerical staff in General Passenger Office at San Francisco; 1912 to 1922 secretary to passenger traffic manager; 1923 chief of solicitation; 1924-1926 active district passenger agent San Francisco; 1926-1932 district passenger agent San Jose; 1932-1939 district passenger agent San Francisco; 1939-1946 general passenger agent Los Angeles and passenger traffic manager since December 1, 1946.

Mr. Hanson married Signe Marie Anderson on May 2, 1916, and has one son, George Bernard, Jr.

He is a member of Los Angeles Chamber of Commerce (director 1945-46 and 1949-50); All-Year Club of Southern California (director); American Institute of Management; California Newspaper Publishers Association; Southern California Hotel Association; B.P.O. Elks; YMCA (Metropolitan, Los Angeles, director); Travelers' Aid Society (director); American Association of Passenger Traffic Officers; Town Hall; Friends of Huntington Library; Friends of Claremont Colleges; Los Angeles County Museum Association; and the following clubs: California, Jonathan, Los Angeles Breakfast, Rotary, Trojan, SKAL, and Propeller Club of U.S.

Home: 1937 St. Andrews Place, Los Angeles 28, California.

Offices: 610 South Main Street, Los Angeles 14, California.

LEO GORDON OPSAHL

Leo Gordon Opsahl, manufacturer of lumber and wood products, is the son of Jens J. and Clara (Swanson) Opsahl. He was born in Felton, Minnesota, on August 16, 1900, and received his preparatory education at the University of Minnesota.

Mr. Opsahl married Cecile Feusier on August 25, 1933, and has three children: Sandra Lee, Karin Lynn and John Gordon.

From 1922 to 1927, Mr. Opsahl was plant manufacturer of lumber products; then in general sales of lumber products from 1927 to 1930; administrative director of sales production and advertising of lumber products, 1930 to 1943; appointed a member of the advisory committee on softwood plywood, War Production Board, in April of 1942; appointed a member of the advisory committee on Western pine lumber prices, Office of Price Administration, in January of 1943. He was general sales manager of The Red River Lumber Company, Westwood, California, from 1935 to 1945; and has been a manufacturer and wholesaler of lumber and wood products since 1945, Westwood, California.

Member of Wood for Venetians Association (blind slats); Sigma Alpha Epsilon Fraternity; and Masonic bodies.

Address: Monadnock Building, 681 Market Street, San Francisco, California.

FRED E. LINDLEY

FRED E. LINDLEY, the son of Joseph A. Lindley and Lavina M. (Laman) was born in Kansas, July 23, 1876.

He received his early education in the public schools of Kansas and graduated from Fort Hays State College (Hays), in 1903, and from Kansas Teachers College (Emporia), in 1906. In 1911 he graduated from the Law School of the University of Chicago with the degree LL.B., cum laude. He was admitted to practice law in Illinois and Oregon in 1911 and in California in 1912.

Mr. Lindley began teaching school at the age of seventeen and followed that profession and the occupation of farming until 1909. Since 1912 he has practiced law in San Diego, California. From 1912 to 1919 he conducted an evening law school in San Diego.

As a member of the California Assembly (1919-20), Mr. Lindley introduced and procured the passage and approval of the law that first established a Board of Bar Examiners and committed California to higher standards of legal training and admission to the bar.

He served as a member of the Committee of Bar Examiners of the State Bar of California from 1939 to 1943, as chairman 1942-43; and as a member of the Board of Governors of the State Bar of California, 1943-46. He has been a member of the Board of Education of San Diego City Schools since 1942, and a director of Security Trust & Savings Bank of San Diego since 1927, and chairman of its Board of Directors since 1944.

He is senior member of the law firm of Lindley, Lazar, Johnson & Scales.

LOUIS PETRI

Louis Petri, president of Petri Wine Company and Petri Cigar Company was born in San Francisco, California, on October 13, 1912, the son of Angelo and Amelia (Guida) Petri.

Received his education at St. Ignatius High School, Stanford University, San Jose State Teacher's College, University of California, and University of St. Louis Medical School.

Mr. Petri commenced as a general winery worker with the Petri Wine Company in 1934; now president of Petri of California, United Vintners, Inc., Petri Wine Company and Petri Cigar Company. Also vice president of Petri Distributing Company; partner in Charles S. James Company; owner of Bullard Ranch in Fresno, California; and president of Wine Institute.

Mr. Petri married Flori Cella on July 21, 1935, and they have one daughter, Patricia Mary.

Home: 2510 Pacific Avenue, San Francisco, California.

Office: 655 Fourth Street, San Francisco, California.

THOMAS NAST ST. HILL

Thomas Nast St. Hill, president, general manager and director of Tea Garden Products Co., was born in East Orange, New Jersey, on March 14, 1895. He is the son of Ralph W. and Edith (Nast) St. Hill.

Graduated in 1917 from Sheffield Scientific School, Yale University, with a degree of Ph.B.

Mr. St. Hill began his career as petroleum and natural gasoline engineer, 1921-25; executive assistant and director of Pacific Gasoline Company, 1925-27; contract agent for Standard Gasoline Company, 1927-29; vice president and director of Petroleum Rectifying Company of California, Los Angeles, 1929-37, and president, general manager and director, 1937-40; vice president and director of Petrolite Corporation, Ltd., Los Angeles, 1931-40; and has been president, general manager and director of Tea Garden Products Co., San Francisco since 1940.

During World War I, Mr. St. Hill served as second lieutenant and airplane observer, United States Field Artillery, 1917 to 1919.

He was president of Contra Costa County Republican Assembly, 1946-49; member of County Central Committee, Steering Committee of State Central Committee 1951-52; County United Republican Finance Committee (1951-52).

Member of N.A.M. (member of Northern California Advisory Committee since 1945), National Preservers Association (president, 1947-49).

Author of "Electrical Process for Desalting Refinery Charging Stocks," paper given World Petroleum Congress, Paris, France, in 1937. Mr. St. Hill is the holder of United States patents on electrical dehydration. He is an Episcopalian; and member of the Bohemian Club of San Francisco, Orinda Country Club and Aztec Club of 1847—Washington, D.C.

Mr. St. Hill married Jean Dulin on March 21, 1928 and has three children: Jeanne, Linda and Peter A.

Home: 600 Tunnel Road, Orinda, California.

Offices: 1111 First Avenue, San Leandro, California.

HENRY GUSMAN

Henry Gusman, president of Wooldridge Manufacturing Company, was born February 6, 1898, in Starodub, Russia; the son of Mordechai and Zipa (Belo-Dubrovsky) Gusman.

He obtained his education through private schools in Europe. Came to the United States in 1917 and was naturalized in 1924.

Mr. Gusman was associated with the Stone & Webster Corporation, Seattle, Washington, from 1917 to 1920 and later was in business individually. He organized the Wooldridge Manufacturing Company at Sunnyvale, California, in 1938 and since served as president of same. He served as a member of the advisory committee of the War Production Board from 1942 to 1945.

Mr. Gusman was married to Anna L. Cohn on July 3, 1922, and has one son, James David.

Home: 98 DeBell Drive, Atherton, California.

Offices: Wooldridge Manufacturing Company, Sunnyvale, California.

LOYD WRIGHT

Loyd Wright, lawyer, was born in San Jacinto, California, on December 24, 1892; son of Lucius A. and Naamah Pauline (Hank) Wright. His father and mother were both natives of Ohio.

Mr. Wright was educated in the local schools of San Jacinto and Hemet, California, and attended the University of Southern California, College of Liberal Arts and School of Law, from 1911 to 1915. He was admitted to the California bar in June 1915, and he immediately began practice in Los Angeles in association with his brother, Arthur Wright. His practice was interrupted when he entered military service in World War I in the spring of 1917. He served in the American Expeditionary Forces as commander of Company D in the Eighth Infantry, and was honorably discharged in August, 1919, when he resumed his private practice in association with his brother.

In 1924, Mr. Wright established his own law practice and firm under the title of "Loyd Wright's Law Office." In 1942 he established the firm of Wright and Millikan, and in 1949 he established the firm of Wright, Wright, Green and Wright. Mr. Wright is engaged in the general practice of law, consisting of civil, corporate and motion picture work.

He was a member of the Board of Governors of the American Bar Association for the Ninth Circuit, from September of 1946 to September of 1949. He is Past President of the Los Angeles Bar Association and of the State Bar of California.

Mr. Wright has served as a member of the Board of Trustees of the University of Southern California (lecturer, 1922-1927, Law School, in corporation law, mechanics' lien and public utilities law), and of the Washington, D.C. School of Political Science. He was chairman of the Aviation Project Committee of the State of California and was for several years chairman of the California Horse Racing Board. He is a member of the First Congregational Church of

Los Angeles, Native Sons of the Golden West, Woodmen of the World, Scottish Rite and Knights Templar of the Masonic bodies, as well as the Shrine; he is a member of the California Club and the Los Angeles Country Club.

Mr. Wright was married in Riverside County, California, on September 7, 1918, to Julia Martha Kingsbury. They have four children: Loyd Wright, Jr., associated with his father in the practice of law; Pauline Wright Ellis; Clarissa Jane Wright; and Dudley Kingsbury Wright, also associated with his father in the practice of law.

Offices are at 111 West Seventh Street, Los Angeles 14, California.

HARRY ALBERT THORNTON

Harry Albert Thornton, attorney, was born April 28, 1887, in Crookston, Minnesota. The son of Albert Warren and Grace Irene (Pierce) Thornton.

From 1905 to 1908, Mr. Thornton was a student at the University of Washington, then entered the University of California, from which he received the degree of B.L. in 1909 and the degree of LL.B. in 1911.

Mr. Thornton was admitted to the California State Bar in 1911 and began law practice in San Francisco, where he now practices (individually). Thornton & Taylor.

In 1917 he entered the service and was commissioned ensign, United States Naval Reserve Force; attended Naval Reserve Officers' Training Class at the United States Naval Academy, then served on the United States Ship New Mexico as lieutenant (junior grade); U.S.N. United States Naval Ordnance Officer, Naval Base, San Pedro, California; officer in charge of radio and signal detail, Goat Island, San Francisco, 1917-19; appointed, by Secretary of War, as a member of the Advisory Board, San Francisco Engineer Procurement District.

Mr. Thornton holds membership in the Theta Delta Chi Fraternity; the Bohemian Club, Claremont Country Club and Stock Exchange Club.

He is the author of two volumes of poems. His favorite recreation is golf.

On December 6, 1916, he married May L. Nicholson. Their home is at 99 Lafayette Avenue, Piedmont, California.

Offices: 311 California Street, San Francisco, California.

CARL WILLIAM ANDERSON

Carl William Anderson, lawyer, was born in Chicago, Illinois, on March 15, 1901; the son of Carl Oscar Frederick Anderson and Ada Augusta (Johnson).

After completing his elementary education in the schools of San Francisco and Livermore, California, he farmed until 1921, at which time he entered Stanford University where he received a pre-legal A.B. degree in 1926 and the degree of Juris Doctor in 1928. During the period from the time of graduation in 1919 from the Livermore Union High School to 1921, in addition to the farming, he wrote two songs which were published and two scenarios. While at Stanford, he took part in dramatics and was on Stanford's fencing team for three years. In his senior year in high school, he was class president and Valedictorian. While at Stanford, he was president of the Masonic Club and past royal patron of the Amaranth and past president of the Burlingame Eagles.

Mr. Anderson is in the practice of law in Burlingame, California and has served in a number of public offices: attorney for the Public Administrator of San Mateo County and city attorney of the City of San Carlos; he has also served on the San Mateo County Planning Commission and the Republican County Central Committee. He was awarded the Congressional Medal of Merit for his services as appeal agent of Selective Service, 1940-47. He is also a director and officer of a number of corporations.

He is a 32d degree Mason and has served as officer, director and president of a number of fraternal organizations.

Mr. Anderson was married to Audrey Marion Regan and their home is at 595 Chestnut Street, San Carlos, California.

Offices: 301 California Drive, Burlingame, California.

PAUL GRAFE

Paul Grafe, chairman of the Board of Directors of Grafe-Callahan Construction Co., was born in Clay City, Indiana, April 19, 1895, the son of John H. and Margaret (Edmonds) Grafe.

Graduated from Rose Polytechnic Institute, Terre Haute, Indiana, in 1920 with the degree of B.A. in Civil Engineering. Received honorary degree of Doctor of Engineering from Rose Polytechnic in 1950.

Mr. Grafe was timekeeper, foreman and construction superintendent and district manager of C. R. Cummins Company at Cleveland, Ohio, from 1919 to 1922; construction superintendent of W. E. Callahan Construction Co. at Los Angeles, California, and at Dallas, Texas, from 1922 to 1926, vice president and district manager from 1926 to 1930, vice president and general manager from 1930 to 1940, president and general manager from 1940 to 1951, chairman of the Board of Directors since 1951 .

Mr. Grafe is a rancher and breeder of Aberdeen-Angus registered cattle and Quarter Horses. He is a member of the Board of Regents, Loyola University, Los Angeles, and a member of the Board of Managers of Rose Polytechnic Institute, Terre Haute, Indiana. A Republican and a Roman Catholic.

Member of the following clubs: Los Angeles Country, California, Ojai Country and Rancheros Visitadores.

On December 11, 1917, Mr. Grafe married Helen Louise Thickstun and they have three daughters: Helen, Louise and Paula.

Home: 21 Chester Place, Los Angeles 7, California.

Office: 714 West Olympic Blvd., Los Angeles 15, California.

EUGENE GLENN

EUGENE GLENN, son of James and Minnie Grace (Freeman), was born in Kern County, California, on December 8, 1900.

He attended Stanford University, LL.B. in 1924; was admitted to State Bar of California, 1924. He was associated with Pillsbury, Madison & Sutro, San Francisco, 1924-25; partner in firm of Wright & McKee, San Diego, 1925-30; partner with Wright, Monroe, Thomas & Glenn, San Diego, 1930-38. He was in general practice by himself and associates from 1939 until 1952 at San Diego. Since 1952, he has been partner with Leroy A. Wright under the name Glenn & Wright.

Mr. Glenn is a member of Phi Delta Phi; University Club; Bar Association of San Diego (was director, 1944-46; president, 1946); State Bar of California (member of Committee of Bar Examiners 1946-1951; chairman 1951); American Bar Association; American Judicature Society; American Law Institute; Selden Society; Executive Committee of National Conference of Bar Examiners (member 1947 to date; chairman 1949-1951).

Married Muriel Roney Cooper of Vallejo, California, on July 6, 1926.

Residence: 2756 Locust Street, San Diego, California.

Offices: 520 Bank of America Building, San Diego 1, California.

WILLIAM GILMORE BEYMER

WILLIAM GILMORE BEYMER, author, was born in Chambersburg, Pennsylvania, August 14, 1881; son of Hervey Winthrop and Mary H. (Nixon) Beymer.

His education was received in the public schools of Allegheny and Parnassus, Pennsylvania; then Chambersburg (Pennsylvania) Academy, 1897-98, Stanford University, 1903-05, and New York School of Art (William M. Chase School), 1905-07.

As an artist, Mr. Beymer exhibited at the National Academy of Design at Kensington Garden, London, England, 1906-07; then from 1909 to 1911 he was staff writer, especially of Civil War articles and period fiction, for Harper's Magazine; lecturer on short story and scenario writing at University of California Extension Division, Los Angeles, 1920 to 1925; city editor of Los Angeles Bureau of Associated Press in 1928; technical advisor for American historic and period pictures to major motion picture studios, 1933 to 1942; instructor at Army Air Force Technical Training School (civilian contract school) in 1943, and at Lockheed P-38 assembly line, 1943-44.

Mr. Beymer is the author of "On Hazardous Service," 1912; "12:20 P.M.," serialized in the Saturday Evening Post, 1944; "The Middle of Midnight" (novel), 1947; "Government issued overseas edition for the Armed Forces"; and has been a contributor of Civil War fiction and general fiction to nationally known magazines for many years.

He is a Presbyterian; Republican; and member of the Authors Club of Hollywood, California.

Mr. Beymer married Jean M. Hayward on June 18, 1907, and they have two daughters, Jean Gilmore (wife of Lieutenant Commander George Cook, U.S.N.R.) and Marybel (Mrs. Malcolm Hall).

Home: 174 South Kingsley Drive, Los Angeles 4, California.

HONORABLE CLARENCE HARDEN

Clarence Harden was born in North Platte, Nebraska, on July 13, 1887; son of William Henry and Catherine Lorena (Bicknell).

He was admitted to the bar in California in January, 1913; served as deputy district attorney of San Diego County, 1913-14 and in 1919; was in private practice 1915-16 and part of 1917; was member of firms: Sample & Harden, 1920-27; Harden & Green, 1927-30; was Judge of the Superior Court, San Diego County, California, 1930-38; and resumed practice in January, 1938. Thereafter associated with the following firms: Wright, Monroe & Harden, 1938-40; Harden, Hervey & Holt, 1940-41; has practiced alone since 1941.

Member of San Diego Bar Association (president, 1924), State Bar of California, and American Bar Association. Also member of University and San Diego Clubs. Belongs to several lodges: Silvergate No. 296 F. & A. M.; San Diego Consistory (33rd degree, honorary); San Diego Commandery No. 25; San Diego Conclave No. 62, Red Cross of Constantine; Al Bahr Temple, AAONM Shrine of San Diego (past potentate).

Married Sarah C. Fitzpatrick in 1918. They have one daughter, Shirley, born in 1921.

Residence: 5318 Canterbury Drive, San Diego, California.

Office: 504 San Diego Trust & Savings Building, San Diego, California.

CHARLES E. JONES

Charles E. Jones, business executive, was born December 4, 1904, in Los Angeles, California. He is the son of William H. and Delphina Gallardo. He has 4 sisters and 2 brothers, all born in Los Angeles.

Mr. Jones founded the Jones Brokerage Company in 1926. This firm specialized for many years as an import commodity broker. With the advent of high tariffs, the Company began specializing in raw peanuts. They are now considered the largest raw peanut brokers west of Chicago. This business is now owned and operated by his brother, Roy Jones. The change came about due to the pressure of operating additional businesses.

Charles E. Jones has been president of Commercial Commodities Company, Inc., since 1944. This company specializes in the importation of sewing machines, builders' hardware and machine tools and is located in Pasadena, California.

Mr. Jones is owner of Western Package Products Company of Pasadena, California, which company is one of the larger independent cellophane converting companies on the Pacific coast. The company specializes in making plain and printed cellophane and acetate bags and sheets.

He is also president of Transparent Film Converters, Inc., in San Juan, Puerto Rico, treasurer of Belvedere of Missouri, Inc. in Los Angeles, treasurer of Western Packaging Association, which is a group composed of allied packaging interests on the Pacific coast, a member of the Los Angeles and Pasadena Chambers of Commerce, Los Angeles Lions Club, Foreign Trade Club of Southern California and has various interests in real estate subdivisions. In the interest of these various businesses he is a world traveler. He is a Mason and Shriner, president of the San Gabriel Valley Shrine Foundation.

Mr. Jones married Ruth Ann Green on March 1, 1940 and has 3 daughters; Betty Lorain, Elinor Frances and Charline Lanore.

He resides at 2775 Gainsborough Drive, San Marino, California.

Offices: 510 So. Arroyo Parkway, Pasadena 1, California.

WILLIAM POWELL LEAR

William Powell Lear, chairman of the Board and director of Research and Development of Lear, Incorporated, was born on June 26, 1902 in Hannibal, Missouri. He is the son of Reuben Marion and Gertrude Elizabeth (Powell) Lear.

From 1922 to 1924 Mr. Lear was president of Quincy Radio Laboratory, Quincy Illinois; from 1924 to 1928, president of Lear Radio Laboratory, Tulsa, Oklahoma. He was associated with the Radio Coil and Wire Company, Chicago, Illinois, from 1928 to 1931, and served as chief engineer for the Calvin Manufacturing Company, Chicago, in 1931. From 1931 to 1934 he was president of Lear Developments, with offices in Chicago and New York City, which subsequently became Lear Avia, with its main office at Dayton, Ohio. Since 1939 he has been chairman of the Board of Lear, Incorporated, with offices in Grand Rapids, Michigan; Los Angeles, California; Wichita, Kansas; and New York, N.Y.

He holds membership in the Institute of Radio Engineers; Institute of the Aeronautical Sciences; American Institute of Electrical Engineers; Society of Automotive Engineers; Elks Club; Lambs Club of New York; the Cloud Club of New York; and the Masquers Club of Los Angeles. He is a member of the Board of the National Aeronautics Association.

Mr. Lear is the inventor of numerous electronic devices for automobile and aircraft use. In 1921 he designed the first practical automobile radio, which was subsequently the principal product of the Motorola Corporation. His inventions in the field of aircraft radio, communications, and navigation have had international application in private, commercial, and military aviation since 1932.

In 1940 he was awarded the Frank M. Hawks Memorial Award for the design of the Learmatic Navigator, and in 1950 he was awarded the Collier Trophy by the President of the United States for "the greatest achievement in aviation in America during the previous year," for the design of the Lear F-5 automatic pilot and automatic approach control coupler system. In 1951 the

University of Michigan conferred on Mr. Lear the honorary degree of Doctor of Engineering "to give public expression to its (University of Michigan's) appreciation of the advances which your inventive genius have made possible in modern methods of communication and aviation."

In addition to his administrative duties with Lear, Incorporated, Mr. Lear serves as a test pilot for this company, piloting his own Lockheed Lodestar "flying laboratory" in which he evaluates every device developed by this company.

In 1942 Mr. Lear married Moya Marie Olsen. They have three children, John, Shanda, and David. There are also two children by a previous marriage, William Powell Lear, Jr., and Patricia.

Home: 222 Fourteenth Street, Santa Monica, California.

Offices: 110 Ionia Street, N.W., Grand Rapids 2, Michigan; 11916 West Pico Boulevard, Los Angeles 64, California.

THEODORE SCARBOROUGH PETERSEN

THEODORE SCARBOROUGH PETERSEN, president of Standard Oil Company of California, was born in Logan, Utah, on October 6, 1896. The son of Soren (realtor) and Annie Elizabeth (Scarborough). The family moved to Portland, Oregon, in 1912.

Graduated from the Washington High School, Portland, Oregon, in 1916; president of the student body and treasurer of senior class. During World War I he attended Field Artillery Officers' Training School, Zachary Taylor, Louisville, Kentucky. After the Armistice he returned to Portland and engaged in the real estate business, managing an apartment house for two years.

On June 21, 1922, Mr. Petersen obtained a position with the Standard Oil Company of California, as service station salesman, in Portland, Oregon; transferred to substation salesman, Sales Department, in Medford, Oregon, in July of 1924, then special agent at Marshfield, Oregon, and held that same position one year later at Everett, Washington. In 1926 he was made a dealer specialist with the Seattle agency, and became jobbing salesman in 1928 at Boise, Idaho, covering Idaho, Utah, Montana and Nevada. In 1929 was made jobbing salesman with headquarters in Seattle, covering Washington, Oregon, Idaho, Utah, Montana and Nevada, and later that same year, held the same position for the Los Angeles agency; transferred to Standard Stations, Inc., on January 1, 1931, as assistant manager of the Oakland division; became division manager, Sacramento, California, on July 1, 1931, and acting assistant manager of Merchandising Department, Standard Stations home office, on September 1, 1931.

Mr. Petersen became assistant manager of Merchandising Department, home office, in January of 1932, and became manager of same one year later, then advanced to general manager of Standard Stations, Inc., on January 1, 1938; transferred to Standard of California on September 15, 1938, as assistant to the president, also manager of the Employee Relations and Personnel Depart-

ment; appointed assistant general sales manager in March of 1941, and general manager of Sales, Marketing Department, in September of 1941. He was elected to the Board of Directors on June 12, 1942, vice president on December 27, 1942, and has been president since January 8, 1948.

He acts as director of the American Petroleum Institute, Western Oil and Gas Association, Pacific Mutual Life Insurance Company, and is trustee of the California Academy of Sciences.

Member of the business Advisory Council, United States Department of Commerce; member of National Council of United Negro College Fund, Inc.; consulting professor of Marketing at Graduate School of Business, Stanford University.

Mr. Petersen holds membership in the following clubs: Pacific Union (San Francisco), Burlingame Country (Burlingame, California), Los Angeles (California); Burning Tree (Washington, D.C.); Arlington (Portland, Oregon); Rainier (Seattle, Washington); Links (New York City).

On November 19, 1919, he married Alice Hawman and they have one son, Theodore S., Jr. Their home is at 246 West Santa Inez Road, Hillsborough, California.

Office address: 225 Bush Street, San Francisco, California.

EDMUND OGDEN SAWYER, JR.

Edmund Ogden Sawyer, Jr., publisher, was born May 5, 1883, in Point Pleasant, West Virginia, son of Edmund Ogden and Sarah (Hall) Sawyer, both of whom were physicians. He is a graduate of Long Beach (California) High School, 1901.

Mr. Sawyer was a newspaper photographer and later writer, to 1909. From 1909 to 1910 he was city editor of the Los Angeles (California) Record; editor of Portland (Oregon) News, 1911 to 1912; assistant editor of Seattle (Washington) Star, 1913 to 1914; president of Post Publishing Company and editor of Alaska Evening Post and Alaska Weekly Post, Seward, Alaska, 1915 to 1917; editor of Seward (Alaska) Gateway-Post in 1917; editor of Fishing Gazette, New York, 1920 to 1921; vice president and general manager of Western Trade Journals, Inc., San Francisco, 1922 to 1933, and publications representative, 1933 to 1937; publisher of Western Motor Transport, Los Angeles, since 1938.

Mr. Sawyer originated the plan for mining Alaska coal lands and building railroads through Government commission; submitted a petition to Congress, signed by forty thousand citizens of Oregon; member of State Executive Committee for Public Lands Convention, Oregon, in 1911; member of Vice Commission in Portland, Oregon, 1911 to 1912. He toured Alaska, writing to interest the Government railroad bill, 1913, and centered his efforts in securing the selection of the Seward-Fairbanks route, 1913-14. Assistant superintendent of Fish Section of Canning Food Board, 1918; and superintendent of Fish Section of Canadian Trade Commission in 1919.

During World War II, Mr. Sawyer served as major with Officers' Reserve Corps, United States Army. He was called to active duty in June of 1941 and was promoted to lieutenant colonel, United States Army, on July 15, 1942. Served as chief of Continuous Security Branch Headquarters, 9th Service Command, Fort Douglas, Utah, 1942-43; retired for statutory age in 1943. Appointed

State Facility Officer of California War Council in 1943, with rank of lieutenant colonel; promoted to colonel in 1944; retired on completion of work.

He is the author of "Our Sea Saga—The Wood Wind Ships," 1929. Member of Masonic Order, Knight Templar and Shriner.

Mr. Sawyer married Louisa Alice Harvey June 3, 1908; children: Helen Alice, Robert Osborn, and Edmund Ogden II (U.S.M.C.R.; died in service in 1945).

Home: 7929 Hollywood Boulevard, Hollywood 46, California.

Offices: 3154 West Sixth Street, Los Angeles 5, California.

ALFRED JOHN GOCK

Alfred John Gock, chairman of the Board of Directors of Bank of America National Trust & Savings Association, is a native son of California, born in San Francisco in 1889 and educated in San Francisco public schools and business college, and now a resident of Los Angeles.

Mr. Gock's banking career began at an early age when he joined the old City and County Bank of San Francisco as a messenger. By 1912 he had become an assistant cashier with this institution, but in that year, searching for more opportunity, he entered the organization which is now the Bank of America as a teller at the bank's Market Street branch.

From this point on his rise was rapid. In 1914 he was made an assistant cashier, in 1919 an assistant vice president. He was elected to a vice presidency and given a seat on the Board of Directors in 1923 and in 1928 promoted to head the credit department at the San Francisco headquarters of the institution.

Continuing his advancement, in November of 1930 he was appointed vice president and manager of the bank's important California-Montgomery office (now the main office) in San Francisco. He returned to the San Francisco headquarters on January 1, 1938 as vice chairman of the Board of Directors. For a time during this period he also served as chairman of the Board's executive committee.

On June 26, 1939, Mr. Gock was sent to the Los Angeles headquarters of the organization as administrative head of the bank's affairs in Southern California, where he has remained until the present time. He was advanced to the chairmanship of the Board of Directors upon the retirement of A. P. Giannini on May 8, 1945.

He has held many offices with the California Bankers Association and the American Bankers Association. He is widely known in Masonic circles and is a past potentate of Islam Temple, San Francisco.

Mr. Gock married the former Lillie Von der Mehden of San Francisco

and has one son, Richard, a veteran of World War II and himself an officer of the bank in San Francisco.

Home: 4060 Cromwell Avenue, Los Angeles, California.

Offices: 650 South Spring Street, Los Angeles, California.

CHARLES WASHINGTON MERRILL

Charles Washington Merrill, metallurgical engineer, was born December 21, 1869, in Concord, New Hampshire. He is the son of Sylvester and Clara L. (French) Merrill. Received his B.S. degree from University of California, College of Mines, in 1891.

Mr. Merrill has designed, installed and operated many reduction works in the United States, Canada and Mexico; held over twenty-five patents in the United States and foreign countries for metallurgical processes and apparatus; and is president and director of The Merrill Company, San Francisco.

Chief of Division of Collateral Commodities, United States Food Administration, Washington, D.C., 1917-18; chairman of Executive Committee of San Francisco Community Chest, 1925-27; chairman of Minerals Committee of California State Chamber of Commerce; chairman of California State Mining Board, 1930; regent of University of California, 1924-25.

Member of American Institute of Mining and Metallurgical Engineers (vice president, 1924); Alumni Association of University of California (president, 1924-25); Sigma Xi; Mining and Metallurgical Society of London; Australian Institute of Mining Engineers; Chemical, Metallurgical and Mining Society of South Africa; and member of the following clubs: University, Engineers', Pacific-Union, Commonwealth (San Francisco); Claremont (Oakland); and Orinda (California) Country Club.

Mr. Merrill was awarded the James Douglas International Gold Medal by A.I.M. and M.E. "for distinguished international metallurgical achievements," 1924; and National Modern Pioneer Certificate of Award by National Association of Manufacturers "in recognition of distinguished achievement in field of science and invention which has advanced the American standard of living," 1940.

Mr. Merrill married Clara Scott Robinson on February 9, 1898; children:

Mrs. Beatrice Morse, John L., Gregor C. and Bruce R. On September 14, 1938, he married (2d) Margaret Baker Cope.

Home: 407 Camino Sobrante, Orinda, California.

Offices: Hobart Building, 582 Market Street, San Francisco 4, California.

LILBURN SWISHER BARKSDALE

Lilburn Swisher Barksdale, president of Barksdale Valves and of Barksdale Manufacturing Corporation, was born December 4, 1908, in Hugo, Colorado; son of Elisha and Lillian (Swisher) Barksdale.

Received his B.S. in Mechanical Engineering from Colorado State A. & M. in 1932 and did construction work until 1934.

Mr. Barksdale was job engineer for Standard Oil Company of California at El Segundo, from 1934 to 1937; project engineer for Lane-Wells Company, Los Angeles, from 1937 to 1940; one of 117 men selected throughout the United States for a concentrated aeronautical engineering course at California Institute of Technology for supervisory personnel; design engineer for Lockheed Aircraft Corporation; Burbank, from 1940 to 1941; chief designer for Adel Precision Products Corporation, Burbank, from 1941 to 1944; consulting and development engineer operating his own office at Glendale, California, from 1944 to 1945.

In 1945, Mr. Barksdale became a partner of Saval Co., and on its incorporation in 1946 became president and general manager of Saval Inc. He also became vice president and director of Sanford & Company, Inc., Los Angeles, in 1946, which positions he still holds. When Saval Inc. was sold to William R. Whittaker Co. Ltd. in 1950, Mr. Barksdale became vice president and director of that firm in charge of the Saval Division, from which position he resigned in 1951 to devote full time to his own interests. He formed Barksdale Valves in December of 1949 and Barksdale Manufacturing Corporation in 1952. He is also sole proprietor of the Barksdale Company, also formed in 1952.

Mr. Barksdale holds membership in the Institute of Aeronautical Sciences; Society of Automotive Engineers; Phi Kappa Phi, Sigma Tau and Alpha Tau Omega fraternities, American Ordnance Association and the Doctors' Club, American Petroleum Institute.

Married Anne K. Dreher June 28, 1933; four children: Tamara, Brent, Susan and Rhonda.

Home: 6006 South Mansfield Avenue, Los Angeles 43, California.

Offices: 1566 E. Slauson Avenue, Los Angeles 11, California.

FRED DEPLER PARR

Fred Depler Parr, chairman of the Board of Parr-Richmond Terminal Company, and Parr-Richmond Industrial Corporation, was born in Visalia, California, September 13, 1885, son of John Rice and Bertha B. (Depler) Paar. Received his education in the public schools of Visalia, California, and Heald's Business College of San Francisco.

Mr. Parr began his career as a bookkeeper for E. J. Dodge Company, later becoming assistant manager. He established the Parr-McCormick Steamship Line, which he later sold to McCormick Steamship Company now a part of Pope & Talbot Lines, Inc. He is president of Parr-Moss Landing Terminal Company, De Luxe Homes, Inc., Santa Inez Fisheries, Inc., Parr-Richmond Homes, Inc., chairman of the Board of Pan-Pacific Fisheries, Inc., president of Red Rock Fisheries, Inc., vice president Atlas Chemical Company, chairman of the Board of General Warehouse Company, Seattle Warehouse Company and Parr Warehouse Company.

President of Goodwill Industries of San Francisco; member of Marine Terminal Association of Central California; treasurer of California Association of Port Authorities; past president of California Safety Council; honorary director of Richmond Chamber of Commerce; director of Armstrong College in Berkeley; trustee of College of the Pacific; member of Board of Governors of San Francisco Bay Area Council; director San Francisco Bay Ports Commission; director of Boys' Clubs of America, Inc.; Northern California chairman of Save the Children Federation, Inc.; Pacific Coast chairman of Golden Rule Foundation; commissioner and vice chairman of the San Francisco Recreation and Park Commission; president of the San Francisco Church Extension Society; director of Contra Costa County Development Association; director and past president of No. 1-A District of Agriculture Association (Cow Palace); past president Califor-

nia Church Council; past president of Northern California-Western Nevada Council of Churches, and member of Temple Methodist Church of San Francisco.

Mr. Parr is a Mason (Shriner); Elk; and member of Commercial, Commonwealth, Kiwanis, and Olympic Clubs, San Francisco.

Home: 170-24th Avenue, San Francisco, California.

Offices: No. 1 Drumm Street, San Francisco, California.

GEORGE MAGAR MARDIKIAN

George Magar Mardikian, owner of Omar Khayyam's Restaurant in San Francisco, was born in Papert, Armenia, November 7, 1902, the son of Magar and Haiganoush (Amirian) Mardikian.

He received his education at Constantinople, Turkey; came to the United States in 1922, and was naturalized in 1928.

Mr. Mardikian was a restaurant worker in San Francisco, 1922 to 1928; steward on a round-the-world cruise in 1928. He opened his first restaurant, Omar Khayyam's, in Fresno, California, in 1932 and his second restaurant (Omar Khayyam's) in San Francisco in 1938. He opened a chain of sandwich shops, called Chestnut Tree, in 1940.

Mr. Mardikian has had a weekly radio program since 1939; he is the president of station KEEN, United Broadcasting Company, San Jose, California, 1947; he was Supervisor of United Nations Commissary, San Francisco, in 1945.

Expert food consultant to United States Army, Europe, in 1946, 1948 and 1951, issuing a report on Army food to General Eisenhower upon return from tours in Japan and Korea. In 1947 he organized the National Committee to Aid Homeless Armenians (ANCHA). He served with the Armenian Army in the campaign against Turkey, 1917, '20. He was awarded two War Department commendations by General Mark Clark, Lt. General T. B. Larkins and Maj. General George A. Horkan, Quartermaster General, for work as an expert food consultant, March 1948. He also received the Medal of Freedom.

He is a member at large of Boy Scouts of America; San Francisco Opera Association; Save the Children Federation; Armenian Gregorian Church; California Writers' Club, Olympic Club of San Francisco, Commonwealth Club of California, California Historical Society and The Press Club of San Francisco.

Mr. Mardikian is the author of "Dinner at Omar Khayyam's (cookbook), 1944, and was a contributor of articles to the Stars and Stripes, 1947.

He married Nazenig Rusvanian on June 1, 1930. Their home is at 2960 Divisadero Street, San Francisco 8, California.

His offices are at 207 Powell Street, San Francisco, California.

DUDLEY DEAN WATSON

Dudley Dean Watson, real estate commissioner, was born December 8, 1895, in San Francisco, California.

His education was obtained in Yolo and Colusa Counties, California, and at Berkeley, California. World War I interrupted his plans for law study at the University of California. He served in the United States Army Air Forces; then, following the tradition of his farming forebears, he developed and operated large acreages of irrigated orchard and vegetable lands in Contra Costa County, California.

Mr. Watson was general sales manager of California Lands, Inc., from 1931 to 1933, but still maintained his personal farming interests. From 1938 to 1948, he was president and general manager and a principal stockholder in the Harris Manufacturing Company, Stockton, California. Headed his own real estate firm for twenty-five years, actively participating in state and national organized real estate. On December 1, 1948, he was appointed Real Estate Commissioner and member of State Public Works Board by Governor Earl Warren, and re-appointed January 1, 1951 for a four-year term.

Past president of California Real Estate Association, California Property Owners Association, and National Farm Lands Division; past vice president and director of National Association of Real Estate Boards; relinquished vice presidency of National Society of Industrial Realtors when appointed commissioner. He organized and was first president of Brentwood Lions Club; charter member of American Legion; member of Claremont Country Club, Oakland; Sutter Club, Sacramento; and Los Angeles Athletic Club, Los Angeles.

Mr. Watson has been active in business in Alameda, Contra Costa, San Francisco and San Joaquin Counties, California. His varied activities make him a well known figure throughout the state and nation in real estate, farming, manufacturing, and industrial circles. He has won national recognition in en-

gineering, developing, and manufacturing as related to agricultural and industrial properties.

Mr. Watson was married in 1919 and has two sons and one daughter, all married.

Offices: 1021 O Street, Sacramento, California.

DILLON STEVENS

Dillon Stevens, business executive, is the son of Dr. Charles Dillon and Lena (Tarrant) Stevens. He was born July 22, 1889, in St. Louis, Missouri.

He received his education at A. and M. College of Texas; Washington University, St. Louis, Missouri; and the University of Montpellier, France.

Mr. Stevens began his career as a salesman. Later held successively positions as director of sales, Ideal Stencil Machine Company, Belleville, Illinois; vice president of Adamars Advertising Company, St. Louis, Missouri; director of sales of W. N. Mathews Corporation, St. Louis, Missouri; vice president and general manager of Corneli Seed Company, St. Louis, Missouri; vice president of P & C Hand Forged Tool Company, Portland, Oregon; chairman of the Board of Plomb Tool Company, Los Angeles, California; special representative of Sun Life Assurance Company of Canada; vice president of National Associates, Inc.; treasurer of Advance Auto Body Works; director Royaltone Photo Service, Inc.; partner, Dillon Stevens & Company; president Torque Corporation of America.

During World War I, Mr. Stevens served with the American Expeditionary Forces, United States Army.

Mr. Stevens married Adele C. Maas on April 11, 1918, and has one daughter, Barbara A.

During World War II Mr. Stevens served as chairman of the Co-Ordinating Committee for War of the Service Tools Industry of the United States.

Member: National Association of Manufacturers (Pacific Southwest Advisory Committee); Merchants and Manufacturers Association of Los Angeles (director); life member, Associates of California Institute of Technology; director and secretary, Friends of the Colleges at Claremont.

He is a Republican; Episcopalian; Mason. Member of the following clubs: California, Atheneum, and Shadow Mountain.

Residences: 4405 West 9th Street, Los Angeles, California.
6610 Bay Shore Walk, Long Beach, California.

Office: 1348 Venice Boulevard, Los Angeles 6, California.

WILLIAM HENRY HARRISON

William Henry Harrison, architect, was born in Richmond, Indiana, January 2, 1897; the son of Thomas H. and Claribel (Barrett) Harrison. He graduated from Cornell University in 1921 with his B. Arch. degree.

Mr. Harrison began his career in 1921 as a draftsman for Starrett & Van Vleck, New York City; then designer for Bass-Knowlton Company at Indianapolis, Indiana, from 1921 to 1925; with Robert Frost Daggett at Indianapolis from 1925 to 1926. Since 1930 he has been in architectural practice, under his own name, at Los Angeles, California.

Mr. Harrison's architectural work has been illustrated in professional publications and he is the recipient of the following awards: first prize in two residential competitions in 1923 and 1931; co-winner of first prize in the Lehigh Airport Competition in 1929; received Certificates of Merit, Southern California, from American Institute of Architects in 1938, of which he is a member. Received Award of Merit school design from American Association of School Administrators and Southern California Chapter, American Institute of Architects, Joint Jury, 1952.

Designed El Rancho High School, Puente Union High School, Whittier Union High School, additions to Fullerton Union High School, Campus of Whittier College, other additional buildings and commercial and residential work.

Member of Cornell University Alumni Association of California and also chairman of Board of Directors of same; member of Los Angeles Planning Congress 1943-52, Los Angeles Chamber of Commerce, Whittier Chamber of Commerce, California Chamber of Commerce, United States Chamber of Commerce, Whittier City Planning Commission 1943-52, Society of Friends, and the University Club.

Mr. Harrison married Josephine A. Lewis on June 21, 1922, children

Martha Jo (Hubbard) and William Lewis. Home is in Whittier, California, at 963 East Philadelphia Street.

Offices: Architects' Building, Fifth and Figueroa Streets, Los Angeles 17, California.

HARLEY HISE

Harley Hise, government official and business executive, was born in Houston, Indiana, January 26, 1890, the son of James Martin and Sarah Ann (Brown) Hise.

He received his education in high school, business college, and doing special work in accounting and law.

Mr. Hise began his career as a clerk in the auditing division, Department of Justice, Washington, D. C., 1913-18; then land bank examiner and later chief examiner of board, for Federal Farm Loan Board, 1919-22; vice president and manager of Pacific Coast Joint Stock Land Bank of San Francisco (merged with Pacific Coast Joint Stock Land Bank of Los Angeles), 1922-38; vice president and manager of Mercantile Mortgage Company; vice president and member of Executive Committee of Real Estate Loan Department, American Trust Company, San Francisco, 1927-29. He was trustee of Reclamation Districts 2058 and 2062, San Joaquin County, California, 1925-40; appointed custodian in receivership of Pacific States Savings & Loan Company, State Building and Loan Commissioner of California, 1940-43. He was vice president and director of Pacific Coast Mortgage Company, Bankamerica Company, and Golden Gate Ferry Company; president and director of Western Lands Securities Company; Director of General Metals Corporation, San Francisco; vice president and director of Reclaimed Island Lands Company, and Sears Point Toll Road Company, Vallejo and Marin Counties, California. He was appointed as member of Board of Directors of Reconstruction Finance Corporation, July 1947, was designated chairman of the Board of Reconstruction Finance Corporation, August 1948; his term expired October, 1950. He is president and director of Northern California Mortgage Company, San Francisco.

Mr. Hise is a Democrat; belongs to the Christian Church; and a Mason (32nd degree Shriner).

On July 24, 1915, he married Grace Greenlaw. Their home is in San Francisco, California, at 1880 Jackson Street.

Offices: 225 Bush Street, San Francisco 4, California.

PRESTON HOTCHKIS

Preston Hotchkis, insurance executive, was born June 19, 1893, in Los Angeles, California; son of Finlay Montgomery and Flora Cornelia (Preston) Hotchkis.

Received the B.A. degree from the University of California in 1916; graduate of the University of Southern California Law School, 1916-17, and was admitted to the California State Bar in 1920.

From 1919 to 1925 Mr. Hotchkis was assistant secretary and later secretary to California Delta Farms, Inc., Los Angeles. Associated in founding the Pacific Finance Corporation in 1920, Pacific Indemnity Company in 1926, Consolidated Steel Corporation in 1929, and Central Business Properties, Inc. (president) in 1929; organized the Founders' Insurance Company (vice chairman) in 1946.

Mr. Hotchkis is director of the Blue Diamond Corporation, Ltd., Fred H. Bixby Co., California Trust Company, Pacific Mutual Life Insurance, Pacific T. & T. Company, Grand Central Garage Company; Yosemite Park and Curry Co.; Councilman for City of San Marino. Trustee of Southwest Museum of California; Trustee, Good Hope Hospital Assn.; Junior Republican; and was regent of University, 1935-36.

Member of State of California Reconstruction and Reemployment Commission, Governor's Tax Committee, 1942; chairman of Navy Relief Society Campaign for Southern California (received citation from Secretary of Navy), 1942; chairman of War Chest Campaign for Greater Los Angeles Area (received citation from War Chest), 1945. Member of Training Within Industry Committee of War Manpower Board for Southern California, 1942-45 (received citation from War Manpower Board); member of War Finance Committee of United States Treasury Department for California, 1942-45 (received citation from Treasury Department). Delegate to Republican National Convention (California representative on resolutions committee), Philadelphia, 1940, and Chicago, 1944; alternate, Chicago, 1952.

During World War I, Mr. Hotchkis served as seaman with the United States Navy in 1917 and was commissioned ensign in 1918.

LELAND MERRITT FORD

Leland Merritt Ford, president of L. M. Ford & L. K. Small, Inc. and chairman and general manager of Leland M. Ford Associates (a partnership) (realtors), was born in Eureka, Nevada, March 8, 1893; son of James Green and Anna L. (Ficklin) Ford.

Graduated from Berkeley (California) High School in 1910; then took various extension courses in real estate, appraisals, etc.

Mr. Ford was a surveyer for South Sierras Power Company, 1909-10, for Southern Pacific Railroad, 1910-14, and for Union Pacific Railroad, 1914-16. He engaged in ranching and livestock operations at Lynchburg, Virginia, 1916-19. He has been president of L. M. Ford & L. K. Small, Inc., real estate brokers and appraisers, at Santa Monica, California, since 1919.

Mr. Ford was a member of the 76th and 77th Congresses, 1939-43, 16th California District; and district supervisor for Los Angeles County, California, 1936 to 1939.

Life member of Realty Board of Santa Monica Bay District and was president of same in 1923; also honorary life director of California Real Estate Association; member of Planning Commission of Santa Monica in 1924; director of Chamber of Commerce; member of American Right of Way Association; honorary member of Veterans of Foreign Wars and of National Association of Veterans.

He is a Republican; Episcopalian; Mason (32nd degree, Knight Templar, Shriner); Elk; Eagle; and member of the following clubs: Palos Verde Golf, Shrine, Deurville, Lakeside Golf, Uplifters, Bel-Air, Jonathan, Breakfast, Rancheros, Kiwanis (past president of Westwood Village Club). Vice president of California Real Estate Association.

Mr. Ford married Elizabeth Beryl Seger June 11, 1914, and has two children: Leland Merritt, Jr. and Beryl Seger.

Home: 15821 Sunset Boulevard, Pacific Palisades, California.

Offices: 600 Wilshire Boulevard, Santa Monica, California.

CARL PATTERSON MILLER

Carl Patterson Miller, executive director of Dow Jones & Company, Inc., Pacific Coast Division, publishers of the Pacific Coast Edition of The Wall Street Journal, was born in Riley, Kansas, Oct. 30, 1897. He is the son of Alexander Quintelle and Martha Lavina (Patterson) Miller. Student at Kansas State College, 1916-19.

Mr. Miller was publisher of the Belleville (Kansas) Telescope, 1919 to 1925; in financial department of the Los Angeles (California) Times, 1925 to 1927; manager of Los Angeles office of New York News Bureau, 1928 to 1929; secretary and manager of Los Angeles Stock Exchange in 1929; vice president and general manager of Dow, Jones & Company, Ltd., financial and business news service publishers of Pacific Coast Edition of The Wall Street Journal, Los Angeles, 1929 to 1939, and president from 1939 to 1946 when Dow Jones & Company, Ltd., was merged with Dow Jones & Company, Inc.; executive director of Dow Jones & Company, Inc., Pacific Coast Division since 1946. Mr. Miller is also president of San Gabriel Valley Newspapers, Inc., director of Covina National Bank, and a director of the Los Angeles Chamber of Commerce, treasurer of the Los Angeles Rotary Club, trustee of California Junior Republic, and a member of the Advisory Committee of the California Newspaper Publishers Association. He is a member and past national president of Sigma Delta Chi, and a member of Sigma Nu Fraternities. He is a past president of the Rotary Club of Los Angeles and past district governor of District 160 of Rotary International. He is a Republican, Presbyterian, and member of the Los Angeles Advertising Club, Los Angeles Press Club, Shadow Mountain Club (Palm Springs) and the Los Angeles Stock Exchange Club.

Mr. Miller married Marvel Merillat on September 24, 1920 (deceased); children, Carl Patterson, Jr., and Martha Irene. Married to Ruth Bohe June 7, 1950.

Home: 2454 North Cameron Ave., Covina, California.
Office: 108 West 6th St., Los Angeles 14, California.

Index

Abercrombie, James K.—Visalia 452
Affleck, Augustus James—Sacramento 123
Ahern, Gene—Los Angeles 504
Alexander, Robert E.—Los Angeles 435
Allen, William Herbert—Los Angeles 469
Althausen, Dr. Theodore L.—San Anselmo 70
Anderson, Carl William—Burlingame 554
Anixter, Ivan A.—San Francisco 532
Arbogast, Glen Elven—Los Angeles 261
Archer, Allen Thurman—Los Angeles 143
Armstrong, Paul S.—Los Angeles 180
Athearn, Fred Goodrich—San Francisco 273
Atkinson, W. C.—Carlsbad 534
Atwood, John Leland—Los Angeles 80

Baad, Charles H.—Los Angeles 425
Bacon, Thomas P.—Oakland 366
Bacon, William R.—San Francisco 422
Bailie, Norman A.—Los Angeles 286
Baker, Harry S.—Fresno 461
Barksdale, L. S.—Los Angeles 571
Barnes, Alfred Osgood—Gardena 416
Batterman, Walter S.—Ballico 471
Bauer, Harry John—Los Angeles 385
Beardsley, Charles A.—Oakland 229
Beasley, Robert S.—Beverly Hills 426
Beatie, D. W.—Marysville 477
Beatty, David E.—San Francisco 206
Bechtel, Kenneth K.—San Francisco 118
Bechtel, Shephen D.—San Francisco 189
Beesemyer, Clarence S.—Los Angeles 58
Beise, Seth Clark—San Francisco 234
Bekins, Milo W.—Los Angeles 331
Belcher, Frank B.—Los Angeles 60
Belding, Don—Los Angeles 25
Benson, George C. S.—Claremont 241
Beymer, Wm. Gilmore—Los Angeles 557
Birr, H. Theodore, Jr—San Francisco 32
Black, James B.—San Francisco 442
Blewett, Robert N.—Stockton 380
Blewett, Stephen N.—Stockton 423
Boddy, E. Manchester—La Canada 52
Bodkin, Henry Grattan—Los Angeles 28
Bowron, Fletcher—Los Angeles 27
Bradley, Lester G.—San Diego 402
Brady, Patrick J.—Los Angeles 540
Brannen, Barry—Los Angeles 147
Braunschweiger, Walter J.—Los Angeles 87
Brawner, A. H.—San Francisco 377
Breslin, George M.—Los Angeles 141
Breuner, Louis John—Oakland 200
Brewer, L. H.—Long Beach 436
Bridges, Robert L.—San Francisco 378
Briggs, Arthur E.—Los Angeles 517
Bronson, Roy A.—San Francisco 369
Brower, Horace W.—Los Angeles 75
Brown, Carl G.—San Francisco 506
Brown, Edmund G.—San Francisco 125
Brown, Willet H.—Hollywood 193
Bruce, Starr—San Francisco 226
Buland, George Leonard—San Francisco 35
Burke, Percy V.—Sacramento 415
Burns, Robert E.—Stockton 387
Burnstein, Robert C.—Oakland 154

Cain, Elmer—Los Angeles 457
Calkins, Allard A.—San Francisco 269
Calkins, John U., Jr.—San Francisco 373
Call, Asa Vickrey—Los Angeles 396
Cameron, George T.—San Francisco 86
Carpeneti, Walter I.—San Francisco 160
Carpenter, Fred A.—Berkeley 196
Carrington, Richard A., Jr.—Los Angeles 372
Champlin, Malcolm M.—Oakland 259
Chandler, Dr. Loren R.—San Francisco 78
Chaplin, Prescott—Los Angeles 381
Chase, Ramsom W.—Los Angeles 101
Chickering, Allen L.—San Francisco 355
Clark, Dunlap Cameron—Oakland 69
Clark, Herbert Watson—San Francisco 305
Clarke, Dwight L.—San Francisco 45
Claussen, Carl G.—San Francisco 541
Cline, Dr. John Wesley—San Francisco 330
Clinton, Clifford E.—Los Angeles 501
Clock, John G.—Long Beach 90
Colefax, Peter—Los Angeles 441
Colvin, Timothy E.—Emeryville 50
Coney, Joseph John—San Francisco 301
Conley, Hon. Philip—Fresno 539
Connick, Arthur Elwell—San Francisco 127
Converse, William I.—Los Angeles 284
Cook, W. Coburn—Turlock 383
Coons, Dr. Arthur Gardiner—Los Angeles 85
Corbett, James W.—San Francisco 59
Corey, Lester Spaulding—San Francisco 371
Cosgrove, Terence Byrne—Los Angeles 110
Craig, L. W.—Los Angeles 459
Craig, Rev. Robert (dec.)—San Francisco 231
Crary, Gordon B.—Los Angeles 302
Crocker, Wm. Willard—San Francisco 106
Crosby, Bing—Hollywood 88
Crothers, George Edward—San Francisco 51
Culp, Crozier Cordell—Oakland 163
Curtis, Russell L.—San Francisco 240
Cushing, John E.—San Francisco 92
Cutler, Leland Whitman—San Francisco 31
Cutter, Robert Kennedy—Berkeley 104

Dahlquist, Thomas W.—San Francisco 102
Daniels, Earle Martin—Los Angeles 68
Daniels, Dr. Troy Cook—San Francisco 149
Dardi, Virgil D.—San Francisco 481
Dart, Justin Whitlock—Los Angeles 150
Davenport, Hewitt—San Francisco 198
Dean, James Somerville—Sacramento 465
Dean, Walter Carleton—Berkeley 158
deGolia, Edwin Baldwin—San Francisco 243
DeGuigne, Christian, III—San Francisco 228
deMille, Cecil Blount—Hollywood 172
Dietrich, Noah—Hollywood 157
Dinkelspiel, Lloyd W.—San Francisco 131
Disney, Walt—Burbank 399
Ditz, George Armand—Stockton 145
Doelker, Fred L.—San Francisco 136
Dole, James Drummond—San Francisco 113
Donovan, Augustin—Oakland 527
Douglas, Donald W.—Santa Monica 94
Dreher, Donald F.—Los Angeles 191
Drinkwater, Terrell C.—Los Angeles 100
Dulin, Edgar S.—Los Angeles 126
Duncan, Casper James—Oakland 142
Dunn, Harry Lippincott—Los Angeles 54
Dunne, Arthur B.—San Francisco 221
Dunne, Peter F. (dec.)—San Francisco 63
Durst, Willis Henry—Los Angeles 89

Earhart, Cecil Earl—San Francisco 38
Eaton, Dr. Hubert—Glendale 235

Eddy, Nelson—Los Angeles 24
Ehrman, Sidney—San Francisco 227
Erb, Arthur L.—Beverly Hills 192

Fagg, Dr. Fred D., Jr.—Los Angeles 201
Falk, Adrien J.—San Francisco 523
Fanning, Michael D.—Los Angeles 43
Feldstein, Dalton George—Sacramento 411
Ferragario, Fred—San Francisco 239
Finta, Alexander—Los Angeles 327
Fisher, Charles W.—Oakland 320
Fitch, Raymond L.—Santa Monica 495
Fleetwood, William Ogden—East Los Angeles 460
Fleishhacker, Mortimer—San Francisco 66
Fogg, Philip S.—Pasadena 507
Folger, James A.—San Francisco 408
Follis, Ralph G.—San Francisco 388
Ford, Leland M.—Santa Monica 585
Ford, Wallace—Cornell 516
Franz, Ralph S.—Santa Monica 352
Freeman, James H.—Oakland 312
French, Roy L.—Los Angeles 485
Friedman, Hon. Monroe—San Francisco 238
Froggatt, Joseph, Jr.—Los Angeles 514
Fuller, H. Harrison—San Francisco 248
Fussell, Paul—Los Angeles 410

Gantner, John O.—San Francisco 102
Ghormley, Alfred M.—Los Angeles 271
Giannini, Amadeo Peter (dec.)—San Francisco 99
Giannini, Lawrence M. (dec.)—San Francisco 111
Gillard, James H.—Oakland 185
Glenn, Eugene—San Diego 556
Gock, A. J.—Los Angeles 567
Goldwyn, Samuel—Los Angeles 132
Goodrich, Leroy Rosengren—Oakland 182
Goodwin, Ewart W.—San Diego 356
Gordon, Hugh—Los Angeles 194
Grafe, Paul—Los Angeles 555
Graham, Paul C.—Los Angeles 434
Greenberg, Stuart N.—San Francisco 351
Greene, Harry Ashland, Jr.—San Francisco 138
Grennan, John A.—Oakland 266
Griffith, Elbert B.—Azusa 451
Griffiths, Farnham P.—San Francisco 391
Grunigen, Arnold, Jr.—San Francisco 79
Grupe, Greenlaw—Stockton 218
Gusman, Henry—Sunnyvale 550
Gutmann, John—San Francisco 247

Haas, Walter A.—San Francisco 237
Hadden, Robert Jones—Los Angeles 41
Hagar, Gerald H.—Oakland 153
Hale, Prentis Cobb, Jr.—San Francisco 533
Hall, Herbert E.—San Francisco 254
Halverson, Dr. Wilton L.—San Francisco 217
Hamlin, Hon. O. D., Jr.—Oakland 211
Hancock, George Allan—Los Angeles 367
Hanna, Phil Townsend—Los Angeles 324
Hanson, George B.—Los Angeles 545
Hard, Dr. Charles Frederick—Claremont 453
Harden, Hon. Clarence—San Diego 558
Harder, C. Wilson—Burlingame 486
Harrison, William H.—Los Angeles 581
Hartley, Joseph Alexander—Los Angeles 137
Hasenjaeger, A. C.—Santa Ana 311
Hatfield, Dalzell—Los Angeles 519
Havenner, Franck R.—San Francisco 274
Hayes, Sam—Hollywood 389
Hayward, Samuel Thomas—Los Angeles 44
Hearst, David Whitmire—Los Angeles 509
Hearst, William Randolph (dec.)—San Simeon 47
Hellman, Isaias Warren—San Francisco 204
Helms, Paul Hoy—Los Angeles 42
Hersholt, Jean—Beverly Hills 439
Hill, Carey S.—Los Angeles 40
Hiller, Stanley—San Francisco 285
Hiller, Stanley, Jr.—Palo Alto 474
Hills, Edgar A.—San Francisco 216
Hilp, Harry Henry—San Francisco 203
Hilton, Conrad N.—Beverly Hills 187
Hind, Harry William—San Francisco 278
Hise, Harley—San Francisco 583
Hoey, James F.—Martinez 513
Hoffman, Paul G.—Pasadena 223
Hohfeld, Edward—San Francisco 319
Holt, John T.—San Diego 462
Hooker, John R.—San Francisco 215
Hope, Bob—Hollywood 93
Hotchkis, Preston—Los Angeles 584
Hotchkiss, Loyal Durand—Los Angeles 95
Hubbard, William B.—Los Angeles 421
Huber, Walter Leroy—San Francisco 333
Huddleson, Edwin E.—Oakland 222
Hughes, Rupert—Los Angeles 139
Hughson, William L.—San Francisco 413
Humphrey, William Francis—San Francisco 130
Humphries, A. K.—San Francisco 500
Huovinen, Harold—Oakland 510
Huth, Peter J.—Rio Vista 530

Ingalls, Earl H.—San Jacinto 542
Irving, Harry Alfred—San Francisco 210
Ivey, Herbert Dee—Los Angeles 202

Jackling, Daniel Cowan—San Francisco 349
Janssen, Werner—Beverly Hills 393
Jeffers, William M.—Los Angeles 208
Jeffries, Allerton Hubbell—Los Angeles 96
Jensen, Joseph—Los Angeles 107
Jertberg, Gilbert H.—Fresno 458
Jessup, Edgar B.—Oakland 225
Johnson, Ben—Standard 455
Johnson, Gardiner—San Francisco 409
Johnson, Walter Samuel—San Francisco 116
Johnson, William A.—San Pedro 515
Johnson, Willard Lendelof—San Francisco 171
Jones, Charles E.—Pasadena 559
Jones, E. Pym—San Francisco 503
Jordan, Frank M.—Sacramento 227
Joyce, William Henry, Jr.—Pasadena 169

Kaehler, Ronald E.—San Francisco 117
Kaiser, Henry J.—Oakland 417
Keesling, Francis Valentine—San Francisco 177
Kemp, Alexander Nesbitt—Los Angeles 22
Kendrick, Charles—San Francisco 478
Kent, Arthur H.—San Francisco 335
Keys, Rev. Leland R.—San Francisco 272
King, Arthur Dale (dec.)—San Francisco 134
Kirk, Kenneth B.—Beverly Hills 491
Kleiser, George W.—San Francisco 109
Knight, Frederick W.—San Francisco 289
Knight, Goodwin J.—Los Angeles 499
Knowland, Joseph R.—Oakland 250
Knowland, Senator William Fife—Oakland 374
Knudsen, Thorkild R.—Los Angeles 267

Labarere, Louis F.—Los Angeles 135
Lakin, P. E.—San Francisco 290
Langendorf, Stanley S.—San Francisco 315
Lathrop, Alfred Lee—Los Angeles 497
Lawler, Oscar—Los Angeles 26
Lear, William P.—Los Angeles 561
Lee, Dr. Russell V.—Palo Alto 186
Lesser, Sol—Los Angeles 354
Libby, Warren E.—Los Angeles 151
Lindley, Fred E.—San Diego 547
Lipman, Edward Crossley—San Francisco 255
Little, John Russell—San Francisco 430
Lloyd, Harold—Beverly Hills 82
Lloyd, Ralph B.—Beverly Hills 427
Love, William DeLoss—Oakland 199
Lowe, William H.—San Francisco 232

Luce, Hon. Edgar A.—San Diego 84
Luddy, Michael G.—Los Angeles 23
Lundstrom, Lloyd A.—Oakland 181
Lurie, Louis Robert—San Francisco 252
Lyman, Edward Dean—Los Angeles 36

Macdonald, Alexander—Los Angeles 29
Mackall, Warren Walter—Palo Alto 209
Maclean, Donald—San Francisco 61
Maddux, Parker S.—San Francisco 294
Manners, John Vernon—Oakland 544
Mardikian, George M.—San Francisco 575
Marks, E. J.—Santa Ana 520
Marrin, Paul S.—San Francisco 207
Marsh, Frank Edward—San Francisco 77
Martin, Nicholas J.—San Diego 195
Mattei, Albert C.—San Francisco 407
Mayer, Louis Burt—Culver City 108
McAuliffe, F. M.—San Francisco 297
McClean, Harry J.—Los Angeles 449
McCone, John Alex—Los Angeles 114
McCutchen, Edward J. (dec.)—San Francisco 21
McElwain, Lester S.—Oakland 205
McEnerney, Garrett W. (dec.)—San Francisco 13
McEnerney, Garrett, II—San Francisco 321
McGanney, Daniel J.—San Francisco 473
McGovern, Walter—San Francisco 291
McLaughlin, Edward H.—Los Angeles 242
Mercier, Armand T.—San Francisco 419
Merriam, Frank F.—Long Beach 344
Merrill, Charles W.—San Francisco 569
Merrill, John L.—San Francisco 287
Merritt, Hulett C.—Pasadena 14
Meyer, A. H.—San Francisco 276
Meyer, Ben R.—Los Angeles 98
Mielke, Frederick William—San Francisco 64
Millar, John Rutherford—Oakland 253
Miller, Carl P.—Los Angeles 586
Miller, Clarence E.—San Francisco 403
Miller, Royal—Sacramento 401
Millikan, Dr. Robert A.—Pasadena 219
Minster, Joseph D.—Los Angeles 505
Moffitt, Albert Hubbard, Jr.—Alameda 405
Moffitt, James K.—San Francisco 431
Moore, Joseph A.—San Francisco 398
Moore, Joseph, A., Jr.—San Francisco 67
Moreland, Watt Loren—Los Angeles 397
Morrish, Will F.—Orinda 379
Morrison, Alexander F. (dec.)—San Francisco 57
Mudd, Harvey S.—Los Angeles 146
Mudd, Dr. Seeley G.—Los Angeles 55
Mull, Archibald M., Jr.—Sacramento 298
Mullendore, William Clinton—Los Angeles 33
Myers, Hon. Louis W.—Los Angeles 72

Nafziger, Ralph LeRoy—Los Angeles 129
Nassour, William—Hollywood 522
Neuschaefer, Paul E.—Los Angeles 508
Newlin, Gurney E.—Los Angeles 213
Nicholson, Rex L.—Richmond 257
Nimitz, Admiral Chester W.—Berkeley 467

O'Brien, George J.—Los Angeles 281
Offer, Charles S.—Hollywood 386
Ogden, Hon. Frank Burroughs (dec.)—Oakland 353
Ogden, Hon. Frank MacDonald (dec.)—Oakland 357
Ogden, Robert Clarence—San Francisco 445
Ohl, Alfred F.—Los Angeles 489
O'Melveny, Henry W. (dec.)—Los Angeles 53
O'Melveny, John—Los Angeles 535
Oneal, Duncan—San Jose 433
O'Neil, Frank J.—Los Angeles 159
O'Neil, John E.—Fresno 521
Opsahl, Leo G.—San Francisco 546
Ortman, Fred Benson—Los Angeles 73
Osburn, Willie—Oakland 317

Parks, Harry A.—Oakland 537
Parr, Fred Depler—San Francisco 573
Paul, Albert Miles—Fresno 345
Pauley, Edwin Wendell—Los Angeles 133
Pengilly, Joseph Hill—Los Angeles 175
Peterson, R. A.—Los Angeles 498
Peterson, Theodore S.—San Francisco 563
Petree, Neil—Los Angeles 464
Petri, Louis—San Francisco 548
Pfingst, Edward Porter—Watsonville 359
Phillips, Ralph E.—Los Angeles 525
Phleger, Herman—San Francisco 97
Pischel, Dr. Dohrmann—San Francisco 233
Pitzer, Dr. Kenneth S.—Berkeley 251
Polin, Martin—San Luis Obispo 325
Polin, Dr. Oscar Martin (dec.)—San Luis Obispo 197
Popper, James M.—Oakland 249
Prescott, Robert Wm.—Burbank 543
Preston, John W.—Los Angeles 155
Price, Harry L.—Oakland 424

Ramsden, Charles H.—Alameda 308
Rauen, John B.—Los Angeles 322
Read, Maurice Gallison—Berkeley 183
Redding, Ned—Los Angeles 414
Rheem, Richard S.—Richmond 56
Richards, Frank S.—Oakland 341
Ricksen, Marshall—Oakland 404
Rindge, Samuel Knight—Los Angeles 39
Robinson, C. Ray—Merced 49
Rodgers, J. Walter—San Francisco 236
Rogers, Leslie C.—San Francisco 332
Rosecrans, Leo M.—Los Angeles 105
Rossetti, V. H.—Los Angeles 448
Rowe, Claude L.—Fresno 340
Rowell, Milo E., Jr.—Fresno 437
Royce, Donald—Los Angeles 48
Royce, Stephen—Pasadena 152
Russell, Donald Joseph—San Francisco 313

Saint, Claiborn A.—Los Angeles 46
St. Clair, Leonard Pressley—Los Angeles 447
St. Hill, Thomas Nast—San Francisco 549
Salisbury, Stuart M.—Los Angeles 511
Sawyer, E. O., Jr.—Los Angeles 565
Schenck, Joseph M.—Los Angeles 120
Schneeman, Justin G.—North Hollywood 482
Schwartz, Sidney L.—San Francisco 300
Scott, Joseph—Los Angeles 161
Seaborg, Glen T.—Lafayette 176
Selvin, Herman F.—Los Angeles 115
Shainwald, Richard S.—San Francisco 122
Shattuck, Edward S.—Los Angeles 119
Shelton, James E.—Los Angeles 360
Shenk, John Wesley—San Francisco 496
Sibley, Robert—Berkeley 279
Simon, Gerald Harrison—San Francisco 288
Simon, Norton—Los Angeles 246
Sloss, Marcus Cauffman—San Francisco 323
Smith, Calvin J.—Los Angeles 432
Smith, Ferdinand Conrad—San Francisco 395
Smith, Oscar A.—Los Angeles 30
Smith, Paul Clifford—San Francisco 296
Smith, Russell Gordon—San Francisco 76
Smith, Theodore H.—Ben Lomond 429
Snodgrass, Harold G.—San Francisco 244
Spencer, Vernon P.—Inglewood 375
Sproul, Dr. Robert G.—Berkeley 71
Stancliff, Evert Lee—Los Angeles 103
Stanford, Leland (dec.)—Palo Alto 483
Stanley, Edgar Steele—Los Angeles 268
Stanley, Dr. Wendell M.—Berkeley 165
Stark, Franklin C.—Oakland 329
Sterling, Dr. John E. W.—Palo Alto 475
Stettner, Ludwig W.—San Francisco 140
Stevens, Dillon—Los Angeles 579
Stoddard, Dr. Alexander J.—Los Angeles 347

Stokowski, Leopold—Hollywood 531
Storke, T. M.—Santa Barbara 456
Strub, Dr. Charles H.—Arcadia 293
Stuart, Elbridge H.—Los Angeles 148
Sullivan, Mark R.—San Francisco 346
Surendorf, Charles—Columbia 337
Sutherland, John C.—Los Angeles 343
Swinerton, Alfred B.—San Francisco 184

Taylor, Evans M.—San Francisco 304
Taylor, Reese Hale—Los Angeles 81
Teichert, Adolph, Jr.—Sacramento 173
Thelen, Max—San Francisco 493
Thomas, Frederick Folger, Jr.—San Francisco 74
Thomas, Gerald C.—San Diego 283
Thornton, Harry Albert—San Francisco 553
Tibbetts, Carleton Briggs—Los Angeles 263
Todd, Clarence E.—San Francisco 490
Treadwell, Edward F.—San Francisco 62
Trefethen, Eugene E., Jr.—Oakland 529
Trippet, Oscar A.—Los Angeles 121
Trousdale, Paul W.—Los Angeles 450

Van Norden, Rudolph—San Francisco 309
Volk, Harry J.—Los Angeles 265
Von Bibra, Carl—Long Beach 526
Von KleinSmid, Dr. Rufus B.—Los Angeles 167

Wagener, Samuel Hopkins—Oakland 295
Walker, Irving M.—Los Angeles 212
Walker, Theodore Sammis—Redwood City 339
Walkup, Bruce—San Francisco 275
Wallace, W. Ed.—Oakland 144
Wallace, William Ross, Jr.—San Francisco 124
Walter, Chesley Matthew—Oakland 316
Walton, Delvy Thomas—Los Angeles 83
Ward, Stuart Richardson—San Francisco 37
Warren, Earl—Sacramento 487
Warren, Lingan Alan—Oakland 112
Watson, Dudley D.—Sacramento 577
Webber, Lane D.—Los Angeles 256
Weber, Karl Christian—San Francisco 65
Wellborn, Olin, III—Los Angeles 128
Wente, Carl F.—San Francisco 443
West, John R.—Los Angeles 463
White, Carlos Greenleaf (dec.)—Oakland 479
Whitney, Stanley D.—Alameda 245
Whittle, Harold F.—Los Angeles 363
Wilhoit, Eugene Lovell—Stockton 376
Wilson, Earl B.—Burlingame 492
Wilson, Ernest A.—San Mateo 299
Winslow, Charles A.—Oakland 361
Witter, Dean—San Francisco 179
Witter, Guy—Los Angeles 34
Wittschen, Theodore P.—Alameda 303
Wright, Loyd—Los Angeles 551
Wrigley, Henry F. (dec.)—San Francisco 307

Young, Edward R.—Los Angeles 365

Zellerbach, Harold Lionel—San Francisco 512
Zellerbach, James David—San Francisco 91